Home Telephone 383-4111
Want Ads 386-2121

The Daily Colonist.

Vancouver Island's Leading Newspaper Since 1858

Mostly Cloudy
(Details on Page 2)

No. 248—107th YEAR · VICTORIA, BRITISH COLUMBIA, SATURDAY, OCTOBER 2, 1965 · 10 CENTS DAILY · 14 CENTS SUNDAY · 34 PAGES

New Fights

'War' In Java

BULLETIN

KUALA LUMPUR (AP) — Gunfire broke out in Jakarta again today and the Indonesian capital was declared in "state of war," radio monitors reported in this Malaysian capital.

The monitors said Indonesian radio stations also reported fighting in central Java, where a rebel colonel was reported holding out.

The Indonesian broadcasts said troops were out in force throughout Jakarta and all roads leading to the presidential palace were blocked.

(From Reuters-AP)

KUALA LUMPUR—President Sukarno is still head of state in Indonesia, according to a broadcast over Jakarta Radio monitored in this Malaysian capital today.

The broadcast was made by Brig. - Gen. Mohammed Sabur, a senior officer of the guard of Sukarno's palace.

Brig. - Gen. Suharto, whose forces are believed to have crushed the coup led by Lt.-Col. Untong, one of the president's bodyguards, also went on the air to say that the president and the defence minister, Lt.-Gen. Abdul Haris Nasution, are safe and in good health.

DISCHARGED

He said Col. Untong and two other officers have been dishonorably discharged from the army and strict disciplinary action will be taken against them.

In a separate broadcast, rear-admiral R. M. Martiadinata said the navy is co-operating with the army against the coup leaders.

No mention was made of the air force.

OFFICERS KIDNAPPED

Gen. Suharto, in his broadcast, said the organizers of the coup had kidnapped six officers and forced them to make announcements and to take over the telecommunication facilities.

He said the kidnapped officers included the army

Continued on Page 2

—AP

Gone With the Wind

Clutching hat just blown from her head, Mrs. Lyndon Johnson loses her hairdo also when caught by gust of wind while stepping from plane at Buffalo, where she addressed press convention.

Corruption Charges

DOCKYARD PROBE ORDERED

By BILL STAVDAL

The defence department has ordered an investigation into charges of corruption, attempted bribery and inefficiency at HMC Dockyard, made by a former civilian employee.

Clarence A. Billett, 404 Sherk Street, who made the allegations, was notified Friday of the pending investigation.

Billett

Mr. Billett, 46, has been campaigning for a new hearing by Dockyard authorities ever since he was suspended and then laid off in June, 1963, after a dispute with another worker.

CALL REPEATED

Meantime, George Chatterton, Esquimalt-Saanich member of the last Parliament, disclosed Friday that two delegations of Dockyard employees told him last Sunday of dissatisfaction and poor morale at Dockyard.

Mr. Chatterton repeated his call for an independent investigation of working conditions in the RCN maintenance base, which employs about 2,000 civilian workers.

CHARGES

In a letter to Leo Cadieux, associate minister of national defence, Mr. Billett made these charges:

- An attempt was made to bribe him when he was shop steward in 1958;
- Certain men drew higher wages than they were entitled to;
- Time cards have been altered to lower efficiency ratings and railroad men out of their jobs;
- Favoritism resulted in men with little seniority getting work that long-time workers should have had.

'DISAPPEARANCES'

"An interesting story could be told about disappearing materials," Mr. Billett's letter said.

He asked the associate minister to suspend three Dockyard employees pending an investigation.

The inquiry is not likely to begin immediately.

'NOT OVERNIGHT'

Lt.-Col. E. A. Blais, special assistant to Mr. Cadieux, told Mr. Billett by letter:

"In regard to your letter of Sept. 12, Mr. Cadieux has ordered an investigation into the new allegations you have made.

"You will appreciate that this cannot be done overnight and I am sure that Mr. Cadieux will write to you again as soon as he has the relevant information."

Mr. Billett called the letter "another stall."

'RUNAROUND'

"All I've had from Ottawa in the last two years is a runaround," he said.

"I didn't want to bring up corruption, but after this length of time I have no other course.

"What I'm mainly concerned about is the foul play, injustice and railroading at HMC Dockyard."

COULDN'T RETURN

Even if Mr. Billett should win his fight he couldn't return to his old job, scraping and painting. Though he was able-bodied in 1963, he has since become disabled by leg trouble related to war wounds.

Continued on Page 2

Cadieux

Chatterton

Crashed 24 Years Ago

Reeve Ends Mystery Of B.C. Plane Wreck

HOPE, B.C. (CP) — The mystery surrounding the discovery of a wrecked 1929 plane in bush near here barely had time to ripen Friday before it was solved by the reeve of Chilliwack municipality.

Reeve Bill Simpson said he was one of three persons in the plane when it pancaked to the ground in a narrow wooded valley 24 years ago.

"We left it there, walked out of the woods and as far as I know nobody ever went back there again," he said in an interview.

The tattered wreckage of the plane was found this week by hunter Neil Burns.

Reeve Simpson said the plane was owned by brothers Earl and Roy Brett of Chilliwack and was flown on the day of the crash by Roy.

"We were heading up a narrow valley and could see a mountain in front of us. We didn't have the power to get up over the mountain and had no room in the valley to turn. The plane pancaked onto the trees at about 40 miles an hour and slid to the ground."

Five-Day Defence

Wilson Still On Top

BLACKPOOL, England (CP) — Prime Minister Wilson, renowned as a brilliant political operator, has emerged with his reputation and his position intact after a five-day defence of his policies against minority opposition in his Labor party.

POLITICAL RIGHT

Wilson, a sometimes leftist who captured the party leadership 31 months ago, has shifted to the political right since he became prime minister last October.

Part of the reason may have been the critical need to persuade a questioning world he would follow traditional methods in overcoming an economic crisis at home. But part also may be due to some private views on how the country should be run.

WON ALL KEY BATTLES

Nevertheless, by vote of the annual party conference this week, Wilson won every important battle against angry left-wingers, powerful trade union chiefs and some uneasy moderates. One newspaper said Wilson held almost hypnotic sway over his followers.

The party now seems more clearly set on a middle course that may attract more of the white-collar vote.

John D Rules Out Strike

Collective Bargaining Pledged Civil Service

By RICHARD JACKSON
Colonist Ottawa Bureau

TORONTO — Civil service collective bargaining is at "the very top" of Conservative leader Diefenbaker's agenda for government action — should he return to power — but he believes the right to strike has to be ruled out.

He would ask Parliament to set up a three-man "court of collective bargaining," comprising:

- A representative of the civil service staff organizations;
- A spokesman for the government and treasury board;
- "And somebody with the prestige of a justice of the Supreme Court of Canada.

From such a "court," he says, "any recommendations on salaries, working conditions or other issues would be acceptable and accepted by both sides."

He gave these views at a free-swinging press conference before Friday night's party rally at Varsity Arena.

Later, 7,000 people in the Arena (hundreds more listened outside) saw Mr. Diefenbaker united with Conservative Premiers Robarts of Ontario, Roblin of Manitoba and Stanfield of Nova Scotia on the huge platform.

PLEDGE BACKED

Each of the provincial leaders urged a Conservative victory in the election and backed Mr. Diefenbaker's pledge to hold a national conference on Canadian unity leading to possible changes in the British North America Act.

Turning to these men near the end of his own short speech, the Conservative leader said "If we go forward together we will indeed have done something for Canada."

He said Prime Minister Pearson called the election because

Continued on Page 2

Hubach

* * *

Plane Blaster To Hang Dec. 8

EDMONTON (CP) — Harry Hubach, 36, was sentenced Friday night to be hanged Dec. 8 after a jury found him guilty of capital murder in the death Jan. 28 of a security guard.

The victim was Threnton Richardson, 48, who was shot in the gatekeeper's house at the Northwest Industries Limited plant. Three United States Air Force jets were damaged by dynamite planted by Hubach the same night.

CLEMENCY URGED

The jury recommended clemency and Mr. Justice Hugh C. Farthing of Calgary said he would include the recommendation in a report to the Minister of Justice.

Defence counsel Vern Schwab said he would await instructions before deciding whether to appeal.

"I thank you, your lordship," was Hubach's only comment when asked if he had anything to say.

The jury deliberated exactly two hours while considering four possible verdicts, guilty of capital murder, not guilty or not guilty by reason of insanity or guilty of non-capital murder.

Mariner Loses Voice 418,000,000 Miles Out

PASADENA, Calif. (UPI)—Mariner 4 "lost its voice" Friday, ending the spacecraft's historic 307-day mission that was highlighted last July with the first close-up photographs of Mars.

Since the Nov. 28 launch last year, Mariner 4 has travelled 418,000,000 miles and transmitted some 50,000,000 scientific measurements on space and Mars as well as its own technical performance.

Cambodia Quits UN Committees

UNITED NATIONS (CP) — Cambodia announced Friday a boycott of all main committees of the United Nations General Assembly as a protest against what it said is the inability of the UN to deal with critical world issues.

In a policy speech to the 117-country assembly that bristled with denunciations of the United States, Cambodian Ambassador Huot Sambath said his South-east Asian country would not quit the UN entirely.

He declared Cambodia would keep its seat in the assembly, but would not take part in the work of the seven main assembly committees or other assembly organs, nor accept any post offered to Cambodia.

Pickets Halted

VANCOUVER (CP) — A provincial Supreme Court injunction was granted to Royalite Oil Company Friday to prevent picketing of its installations in British Columbia by members of the Oil, Chemical and Atomic Workers Union (CLC).

Renewed Battles Darken Karachi

By REUTERS

All street lights were turned off and key areas blacked out in Karachi Friday night, following reports of renewed fighting between Indian and Pakistani forces.

A Pakistani defence ministry spokesman in Rawalpindi, Pakistan's new capital, said Indian troops have launched a strong attack on Pakistani positions in the Chamb sector of Kashmir. He said the fighting may spread to other areas.

* * *

The Karachi deputy commissioner, in a broadcast that interrupted a regular Radio Pakistan program, announced the partial blackout and spoke of the possibility of Indian air attacks.

An official announcement in Lahore said civil defence exercises will be held there today. Lahore, Pakistan's second largest city, after Karachi, is only 20 miles from the Indian frontier.

* * *

Maj.-Gen. Bruce Macdonald, Canadian chief of the new United Nations observer mission whose job is to keep the scrapping armies apart, reported the situation along the UN ceasefire line is tense and tricky.

Macdonald's 100 UN observers and the long - established UN Kashmir team will link forces in trying to make the ceasefire effective.

Officials in Rawalpindi claimed Indian troops violated the ceasefire arranged by the United Nations Sept. 23 and attacked Pakistani positions Thursday night. They said the fighting was still going on Friday.

* * *

India at the same time accused Pakistani troops of violations of the ceasefire in areas extending from one end of the long ceasefire line to the other.

Elsewhere along the 1,200-mile ceasefire line, stretching from the mountain snows of North Kashmir to the parched plains of Rajasthan in the south, the armies faced each other, tense and watchful.

DON'T MISS

Mower Soaks Court Carpet
—Names in the News, Page 5

* * *

Contest Starts Final Month
—King Fisherman, Page 13

* * *

Dodgers Backing Toward Pennant
—Page 14

* * *

	Page
Bridge	27
Churches	10, 11
Comics	32
Crossword	24
Financial News	8
Garden Notes	32
Social	20, 21
Sport	14, 15
Television	23
Theatres	16
Travel	12

U.S.-London Circuit Broken

NEW YORK (UPI) — Cable communication in one of four American-owned undersea circuits to London was knocked out Friday. A spokesman for the American Telephone and Telegraph Co., said the nature of the difficulty had not been determined, but a cable repair ship was en route to a point 60 miles off the New Jersey shore, believed to be the trouble spot.

Fijian Wants to Work Here · *Gold River Bucks Deportation*

Paradise for Others Not for Him

VANCOUVER (CP) — A Fiji Islander told Magistrate Gerald Levey Friday that he jumped ship in Victoria because he was "fed up sleeping under a banana tree" and wanted to go to a vigorous country to work.

Philip Shankar, 21, was arrested Thursday at Gold River on Vancouver Island where he has worked since July, 1963, as a rigger with Tahsis Logging Co. He was charged with illegally entering Canada.

Shankar's lawyer, Gordon Dowding, told the magistrate that almost the entire adult population of Gold River had signed a petition asking the federal government to let Shankar stay in Canada.

He showed the court a list containing 150 names and three bundles of individual letters, all pledging support of Shankar.

"This young man, through his hard work and honesty, has been befriended by an entire community," said Mr. Dowding.

Shankar told Magistrate Levey he was fed up "sleeping under a banana tree doing nothing," and wanted to be in a country "where I can work and have a future."

The magistrate remanded Shankar for 30 days and released him on $200 bail pending outcome of deportation proceedings in progress in Ottawa. However, Shankar was re-arrested minutes later on orders from the immigration department.

Mr. Dowding explained that Shankar was subjected to detention under the Immigration Act and he will make application to the supreme court Tuesday to have Shankar released on bail.

Continued from Page 1

'War' Jolts Java

chief of staff, Maj-Gen. Ahmad Yani.

There was no confirmation by the Jakarta Radio of earlier reports that Gen. Yani and another senior officer, Gen. Panjaitan, are dead.

Other reports have said Gen. Nasution and his daughter were both wounded in exchanges of gunfire.

These and earlier broadcasts from Jakarta indicate forces loyal to Sukarno were in control of the capital.

The uprising, however, was reported to have spread to central Java.

A coup was reported launched Thursday night by Lt.-Col. Untung, described as a battalion commander in Sukarno's personal bodyguard. His forces apparently held power long enough to seize Jakarta Radio and announced the formation of a revolutionary council and a 45-member cabinet that included a dozen Communists.

BLOCKED COUP

Untung declared he had blocked a coup he said was planned against Sukarno by a "council of generals" and the United States Central Intelligence Agency. He said the generals planned to stage an uprising Tuesday — Indonesia's Armed Forces Day.

Jakarta Radio, apparently after being retaken by loyal forces, quoted Nasution as saying there had never been any plan for an army revolt.

The Jakarta Radio said the crack Siliwangi division, led by Gen. Suharto and loyal to Sukarno and Nasution, captured the radio station after some fighting with rebels and said mopping-up operations were under way.

"Those responsible for the coup have been arrested," the government broadcast said.

There were conflicting reports from Radio Jakarta and broadcasts from Malaysia, a neighboring country which Sukarno has vowed to crush.

PAIR WOUNDED

Radio Malaysia, without specifying its source, said Nasution and his daughter had been wounded and said two of his generals — Lt.-Gen. Achmad Yani, army chief of staff, and Gen. Pajaitan—were shot and killed by Untung's troops.

A Jakarta broadcast said Yani and five other loyal generals had been captured by the rebels and their fate was unknown.

A Malaysian broadcast also said:

"It has now been established the events which took place in Jakarta Thursday were a Communist attempt to wipe out the top anti-Communist leadership in Indonesia."

Radio Malaysia reported the commander in central Java, a Col. Suhirman, had declared suport for Untung and Gen. Suharto sent messages to officers in the region ordering them to resist any revolt.

UNITS AGREE

Radio Jakarta reported police and navy units agreed to work with Nasution and the army, but there was no mention of the air force. Omar Dhani, air vice-marshal, was listed as one of the top military men on Untung's revolutionary council.

The district commander in East Java pledged support to Sukarno, according to a radio broadcast from Surabaja. There were no reports, however, on the reaction of military units in Sumatra, the Celebes and other larger Indonesian islands. Army colonels staged an unsuccessful uprising in Sumatra in 1958.

In Washington, the U.S. state department reported 2,144 Americans are in Indonesia, with the great majority in the Jakarta area. There are about 450 British nationals in the country.

The state department denied any involvement of the U.S. Central Intelligence Agency.

Sukarno, 64, a politician who has controlled the 100,000,000 Indonesians on Indonesia's 3,000 islands since the close of the Second World War, had been balancing the army against the Communists. But recently he has responded more frequently to the demands of the 3,000,000-member Communist party.

Courthouse Target Of Negroes

CRAWFORDVILLE, Ga. (UPI)—Negroes sprawled on a highway Friday and marched twice on the courthouse in a mushrooming protest over the busing of white students to an out-of-town segregated school.

About 250 Negroes marched on the courthouse Friday night, taunting state police who earlier dragged 10 young Negroes off a highway when they tried to stop the buses.

The demonstrators walked three miles through the dimly lit streets of this rural town, and state police ringed the crowd to protect it when it arrived at the courthouse. Groups of whites watched, but there were no incidents.

Twenty more highway patrolmen were ordered into Crawfordville to double the force in this northeast Georgia community.

Continued from Page 1

Ottawa Orders Dockyard Probe

He, his wife and two children have been living on a veteran's pension which has varied from month to month, according to his disability.

ALL TRADES

Last month a doctor's report certified Mr. Billett as fit only for desk work, but he has only Grade 9 education. He hopes to retrain for such a job.

George Chatterton said that one delegation he met last Sunday included all trades at Dockyard. They voiced dissatisfaction with the method of setting wage scales, working conditions, red tape and grievance procedure.

FREQUENT COMPLAINTS

Inefficient chains of command and lengthy paperwork were frequent complaints, he reported.

"The procedure they have to go through to order something is fantastic," said Mr. Chatterton.

A second delegation was composed of employees on Canadian naval auxiliary vessels, he disclosed.

NO NAMES

"They tell me the difference is not with the local supervisory staff; it's with Ottawa."

Mr. Chatterton said he wouldn't divulge names of the delegation members.

"They're scared," he said.

MANY CALLS

He noted that since he first called for an independent investigation into working conditions at Dockyard he has received "at least 30" phone calls from workers airing complaints.

Many of them refused to give their names, he said.

NO HEARING

Of Mr. Billett's case he declared:

"I'm quite satisfied that he never had a proper hearing into his grievances. Any employee is entitled to that."

He declined to comment on the charges made by Mr. Billett, but added:

"I certainly think an investigation will bring it out if it is there."

COMMENT REFUSED

He suggested that members of an investigating group should include a management consultant, a personnel expert and a businessman. There should be no civil servants, he said.

Captain Robert M. Battles, commodore superintendent of HMC Dockyard, refused to comment on the investigation. He has held the post only since July, and was not involved in the Billett case when it arose in 1963.

Charity Gains Anything Loose

ALTON, Ill. (AP) — When the Alton Kiwanis Club has a charity auction everything goes. One man made the mistake of taking off his sports coat at the auction and returned to find it sold. Another saw his tobacco pouch go to the highest bidder when he put it down for a moment.

Continued from Page 1

Bargaining Tops Agenda

he thought the Conservatives were divided.

"He has his answer tonight."

A Conservative government would end the "carpentry" during the last two years which has set province against province and race against race.

Mr. Diefenbaker paid tribute to his new Quebec leader, Theogene Ricard, as "that tribune of the people of Quebec."

"We do not seek Canada without Quebec," he said. "We cannot seek Quebec without Canada."

RIGHT OF APPEAL

At the press conference he was asked about the right to strike. What would become of whatever right the civil service might think it had to resort to the strike weapon if the findings of such a "court were to be acceptable and accepted by both sides?

And what would be the position in such a crunch situation as last summer's postal strike?

Of course, he responded, there would be "the right of appeal" which, he suggested, "should deny the right to strike."

'FIRST THING'

He was confident that given collective bargaining, the civil service would "accept without question the responsibility in return of protecting the public interest."

But what was his priority for government action on collective bargaining?

"We would attend to it first thing," he responded, "and have parliament deal with it immediately we took office."

Other points were raised:

What about new car prices under the Canada-U.S. automotive free trade arrangement?

FORGOTTEN MAN

"There should have been a provision in it from the very start to protect the interests of the Canadian consumer—the forgotten man," he replied.

But his promise to decree price cuts, he was reminded, had been brushed off by Finance Minister Gordon as "socialism."

His reply came with a snort: "Saskatchewan Premier Ross Thatcher who used to be a socialist and should know one when he sees it, says that Walter Gordon is the worst and most dangerous socialist of them all."

What would Mr. Diefenbaker do about the bilingualism and bicultural commission?

CONFERENCE

He had said all along, he recalled, that the B and B could do nothing more than take evidence, and so was powerless. He, instead, if he came to power would call a federal-provincial conference to deal with the constitutional question.

What about the promise to work for revision of the divorce laws, given by his former minister without portfolio and again Conservative candidate in Scarborough, Frank McGee?

"I'm not going to go into that," he parried, "not into that kind of separation problem."

Had he "written off" Montreal?

'LEADERS IMMUNE'

"When we started," he reported, "they said we had written off all of Quebec. And see what happened when I went there. We have written nothing off."

Would he help TV personality and $100,000-a-year electronic pitchman Joel Aldred in his fight to capture Algoma East from Prime Minister Pearson?

"Leaders," he replied, "are immune from other leaders. There is an unwritten law of political honor."

FALSE TEETH HURT? SLIP?
EZO Soft Disposable Cushions Help Give You
A TIGHT FIT FOR REAL COMFORT
EASY TO USE... LONG LASTING!
EZO DENTAL CUSHIONS Regular or Heavy Gauge

79%
Figure it out for yourself
A few minutes with pencil and paper will convince you that you've got a good thing growing for you with new North West Trust Guaranteed Savings Certificates.
For example, $55.84 buys a $100 certificate, maturing in just ten years - an increase of 79% on your original deposit ... an average yearly increase of 7.9%.
Here, surely, is today's most sound, safe and sure investment - and your money is not tied up.
North West Trust Guaranteed Savings Certificates are CASHABLE AT ANY TIME!
$13.96 buys a $25 certificate
$279.20 buys a $500 certificate
$5,583.95 buys a $10,000 certificate
Certificates available from $25 to $100,000
Visit or telephone:
NORTH WEST TRUST
717 Fort Street
Phone 386-3534
CALGARY - EDMONTON - WINNIPEG
VICTORIA - VANCOUVER - DAWSON CREEK

Your Good Health

Understanding Parent Helps When Child Feels Insecure

By JOSEPH MOLNER, MD

Dear Dr. Molner: Your column about the child who cried and clung to his mother when he started kindergarten touched me. I had the same problem with my son who was quite healthy.

He was happy if I sat on the side bench but became terrified and cried if I had to leave. A tranquilizer didn't help. As a last resort, I had his eyes checked, and there was the problem. He was nearsighted and had a stigmatism and we hadn't realized it as he seemed perfectly normal around home.

When I left him at school (and he knew that he had to stay until dismissal time), it gave him such a feeling of insecurity that later we had another problem to deal with in his school life.—MRS. M.S.

Good for you, finding the cause of his insecurity. Once you know that the little fellow was scared because he couldn't see very well, it's easy to understand how he felt.

And yes, that insecure feeling would persist for a time, even after the original cause (faulty eyesight) was corrected.

With an understanding mother like you, I'm confident that the little boy has been getting over that insecurity successfully.

Faulty eyesight, naturally, is only one of many reasons why a child can feel insecure and hence turn panicky.

However, this is a wonderful answer to the basic question: If a child is panicky, try to find out WHY. When you know why, then you know what to DO.

★ ★ ★

Dear Dr. Molner: I have been taking six brewer's yeast tablets a day. Lately I have been noticing superfluous hair on my face. I am 40. Could the yeast cause this?—MRS. A.M.

It's not the yeast; it's being 40, plus your heredity.

★ ★ ★

Dear Dr. Molner: Are all boils caused by staph infection? How can one get rid of staph?—MRS. F.F.

Probably not all boils are from that kind of germ, but most of them are. How to "get rid of staph" (this is, a staphylococcus infection) isn't too difficult most of the time. The first rule is to prevent seepage (and germs) from the boil from getting onto other parts of the skin and starting new infections.

Your doctor can prescribe antibiotics, but YOU can keep boils covered, can avoid touching them and thus with your fingers perhaps carrying germs to a new area.

The Weather

OCTOBER 2, 1965

Variable cloudiness in the morning becoming mostly sunny in the afternoon; little change in temperature. Winds light. Friday's precipitation nil; sunshine 1 hour 54 minutes; recorded high and low at Victoria 60 and 52. Today's forecast high and low 60 and 45-50. Today's sunrise 7:15; sunset 6:51; moonrise 3:44; moonset 11:35.

East Coast of Vancouver Island—Sunny except for morning cloudiness; little change in temperature. Winds light. Friday's precipitation nil; recorded high and low at Nanaimo 68 and 54. Today's forecast high and low 65 and 45.

West Coast of Vancouver Island—Cloudy with fog patches in the morning, mostly sunny in the afternoon; little change in temperature. Winds light. Forecast high and low at Estevan Point 55 and 48.

TEMPERATURES

	Min.	Max.	Prec.
St. John's	36	47	.01
Halifax	34	66	Trace
Montreal	52	65	.73
Ottawa	35	72	.25
Toronto	52	65	.37
North Bay	40	61	.08
Port Arthur	36	61	.32
Kenora	36	66	—
Winnipeg	37	71	—
Brandon	32	70	—
The Pas	41	46	.08
Regina	32	74	—
Saskatoon	35	70	—
Prince Albert	31	65	.01
N. Battleford	37	64	Trace
Swift Current	43	72	—
Medicine Hat	43	75	—
Lethbridge	41	71	—
Calgary	42	67	—
Edmonton	39	68	—
Kimberley	40	70	—
Crescent Valley	37	61	—
Kaslo	48	64	—
Grand Forks	35	69	—
Kamloops	55	74	—
Penticton	38	72	—
Vancouver	54	63	—
Prince Rupert	43	52	.13
Prince George	45	54	.01
Fort St. John	37	46	.05
Whitehorse	30	48	—
Seattle	50	70	—
Portland	44	75	—
San Francisco	52	65	—
Los Angeles	63	93	—
Spokane	40	75	—
Chicago	50	64	.04
New York	60	70	.44
Miami	74	87	.08
Phoenix	52	88	—
Las Vegas	50	88	—

TIDES AT VICTORIA
(Pacific Standard Time)

	Time H.M.	Ht. Ft.	Time H.M.	Ht. Ft.	Time H.M.	Ht. Ft.	Time H.M.	Ht. Ft.
2	02.22	2.7	13.57	8.2				
3	03.27	2.9	14.13	8.2				
4	04.32	3.1	14.42	8.1				
5	05.27	3.2	15.04	7.9				

TIDES AT PULFORD HARBOR
(Pacific Standard Time)

	Time H.M.	Ht. Ft.	Time H.M.	Ht. Ft.	Time H.M.	Ht. Ft.	Time H.M.	Ht. Ft.
2	03.38	3.1	12.50	10.3	18.58	6.7	20.13	8.8
3	04.34	3.5	13.48	10.4	20.25	6.4	21.22	8.3
4	05.36	3.8	14.31	10.4	20.52	7.9	22.19	8.1
5	06.35	4.0	15.04	10.3	21.18	7.5		

Ship Calendar

NAVY

HMCS Mackenzie, Saskatchewan, Ste. Croix, Beacon Hill, return 9:15 a.m. Saturday.

HMCS Antigonish returns 9:45 p.m. Sunday.

MERCHANT

Victoria — Roy, pulp, paper and lumber for Europe.

Tahsis — Garnet, lumber for U.K.; Kythnos, lumber for Japan; Llantrisant, Alberni — Isaburu Maru, lumber for Australia; Prinsdal, lumber for U.K.

COAST GUARD

Cameil — in port.

Estevan — in port leaving for Barclay Sound Wednesday.

Sir James Douglas — in port.

Ready — Sandheads patrol area.

Racer — Ramfield patrol area.

St. Catharines — on weather station Papa.

Stonetown — in port.

Employment Opportunities

CIVIL SERVICE OF CANADA

CONSULTANT, HOSPITAL ADMINISTRATION, university graduate, experienced in health or hospital administration, National Health and Welfare, Ottawa. $14,100 - $15,100. Circular 65-639.

PROGRAM DEVELOPMENT OFFICER — SPECIAL PLANNING SECRETARIAT, graduate in economics, political science or related field, experienced in research, with established reputation in academic life, business, industry or government, Privy Council Office, Ottawa. $14,100 - $15,100. Circular 65-2007.

OPPORTUNITIES IN FOREST ECONOMICS — Forest Research Institute, Ottawa — DIRECTOR and several SENIOR ECONOMISTS; Office of the Economics Adviser, Ottawa; REGIONAL ECONOMISTS, Fredericton, Quebec and Victoria. Up to $15,100, Forestry. Circular 65-2005.

SENIOR STATISTICIAN, graduate in economics, statistics or mathematics with related experience, to direct and co-ordinate work of large statistical group responsible for research and development analysis, compilation and publication of statistics, Defence Production, Ottawa. Up to $13,800. Circular 65-2008.

ECONOMETRICIANS, Economics Analysis Division, Finance, Ottawa. Up to $15,100. Circular 65-611.

ECONOMISTS, experienced in economic analysis, for economic studies of industries, industrial growth, organization and international trade, regional economic development, and for preparation and evaluation of policy and project proposals. Industry, Ottawa. $9,140 - $12,300. Reference 65-2000-7.

ECONOMISTS and COST ANALYSTS, experienced in economic analysis or cost analysis and estimating, for research and analysis of transportation, communications, subsidy administration, general economic trends, Board of Transport Commissioners, Ottawa. Up to $10,700. Reference 65-2000-6.

ECONOMIC STATISTICIANS, experienced in economic or statistical analysis, for studies in industrial development, procurement and supply involving measurement of inter-industry flows, growth, productivity, competitiveness, commodity distribution, production sharing and defence expenditures, Defence Production, Ottawa. Up to $10,700. Reference 65-2000-5.

★ **INSTRUCTOR,** Bilingual, with related experience, to prepare and present lectures related to civil emergency planning, Emergency Measures Organization, Arnprior, Ont. $7,440 - $8,460. Competition 65-2400.

PSYCHOLOGIST, Bilingual, with doctor's degree or equivalent in psychology and two years' professional experience, National Health and Welfare, Ottawa. Up to $8,460. Circular 65-641.

★ **INSTRUCTOR FOR EMERGENCY MEASURES,** experienced in teaching field, Emergency Measures Organization, Arnprior, Ont. $6,990 - $7,710. Competition 65-2401.

ELECTRICAL ENGINEERING OFFICER, to be responsible for organization and operation of departmental work shops, professional Electrical Engineer or graduate in Engineering Physics or Physics, Royal Military College, Kingston, Ont. $6,480 - $7,140. Circular 65-877.

CAREERS IN FINANCIAL MANAGEMENT—Treasury Officers-in-training, university graduates or registered members, by written examination, in a recognized accounting association, Comptroller of the Treasury, Ottawa. $6,480 - $7,140. Circular 65-696.

★ **BOTANICAL ILLUSTRATOR,** three years' experience in art work, National Museum of Canada, Ottawa. $5,160 - $5,760. Competition 65-717.

★ **EXCISE TAX RULING OFFICER,** Customs and Excise Division, National Revenue, Ottawa. $4,830-$6,330. Competition 65-2403.

PUBLIC INFORMATION OFFICERS, various Government Departments, Ottawa. $4,680 - $12,300. Circular 65-1954.

Complete details and applications are available at nearest Office of the Civil Service Commission of Canada; or by writing to the Civil Service Commission of Canada, Ottawa 4. For competitions marked ★ details and applications are available at Post Offices, National Employment Service Offices and Offices of the Civil Service Commission of Canada. Please quote competition or circular number as indicated.

'TODAY' at SUBURBAN MOTORS
PHONE EV 6-6131 UNTIL 10 P.M.
3377 DOUGLAS AT SAANICH ROAD
1966 PREVIEW
THURSDAY — FRIDAY — SATURDAY
SEE 1st. ANOTHER FOR SUBURBAN
MEET 1st. ANOTHER FOR SUBURBAN
WIN 1st. ANOTHER FOR SUBURBAN
The All-New MERCURY, METEOR, LINCOLN, MERCURY TRUCKS.
Two More Victoria Firsts . . . The COMET in 2 New Sizes; the BRONCO!
★ RALPH PASHLEY in SUBURBAN'S Showrooms broadcasting "TELOPINION" Thursday, Friday and Saturday.
★ BOBBY FAULDS and the "STRANGERS" performing live at SUBURBAN on Saturday.
Two Other Suburban Firsts!
A FREE PHONE CALL Anywhere in the World!
20 LONG DISTANCE PHONE CALLS TO BE GIVEN AWAY
FREE COFFEE and DOUGHNUTS
FORD British SALES SERVICE
SUBURBAN MOTORS 1st on Douglas St.
MERCURY

Heading for Mexico?

Statewide Alert Out for Lemay

DALLAS (UPI)—The FBI Friday night issued a statewide alert for accused bank robber Georges Lemay of Montreal, who broke out of the "escape-proof" Dade County jail in Miami, Fla., last month.

The FBI told the department of public safety Lemay and his wife, Lisa, were thought to be heading for Texas. An extra alert was given stations along the Texas-Mexican border, in case the couple should attempt to leave the United States.

SLID AWAY

Lemay has not been seen since Sept. 21, when he slid down a cable from his seventh-floor jail cell in Miami. He was in Dade County jail awaiting deportation to Montreal.

Dade County Sheriff T. A. Buchanan said Lemay bribed his way out of the jail and mentioned in particular one "$35,000 bribe offer."

Lemay is wanted in Montreal on a bank robbery charge.

The alert issued along the Mexican border advised guards and customs agents that Lemay could be carrying as much as $4,000,000.

The alert said Lemay and his wife were driving a Chevrolet she purchased in Florida with five $100 bills. The car carried Alabama licence plates with the number 43-10-306.

The FBI alert also said the Lemays might be travelling with a man identified as Lamonteague Giles, alias Giles Lamonteague. The alert said that both Giles and Lemay may be using the alias of Paul Martin.

Pearson:

Increase In Aid Likely

By DAVE MCINTOSH

OTTAWA (CP)—Prime Minister Pearson Friday sought public support for increased foreign aid by Canada to poorer nations.

He told the annual meeting of Canadian University Service Overseas:

OBLIGATIONS

"I believe what distinguishes our Western civilization from all other human cultures has been its profound sense of social and moral obligation."

Speaking immediately after a bumpy 4½-hour flight from St. John's, Nfld., he said his government intends to increase foreign aid "substantially" in the years ahead.

NO FIGURES

He mentioned no figures but External Affairs Minister Martin has said foreign aid will be increased from $226,000,000 this year — the amount includes loans as well as gifts—to $400,000,000 in the next five years.

The prime minister said there is a current disenchantment, indifference and malaise about foreign aid in the rich nations.

RACISM

Despite the efforts of the Western democracies in the last 15 years, the prosperity of the rich nations was leaping ahead of the poor nations "almost with the speed of rockets to the moon."

The misery of the dispossessed and their rising expectations formed the raw material of world-wide revolutionary violence and subversion. This movement, especially in the case of China, was taking on an ominous strain of racism.

CLASS WAR

"We are living on a powder keg of anger and revolt. We are living in a world so small that the violence affects us all.

"We are confronted with the risk of international class war.

U.S. Hunting Threat To Eyesight

WASHINGTON (UPI)—The U.S. food and drug administration Friday night warned that 129 bottles of a drug dangerous to the eyes may be in the possession of consumers in the western part of the United States.

The bottles are "labelled "Boric Acid Solution NF," the FDA said.

Packed in four-ounce bottles, the drug was distributed in California, and to wholesale druggists in Everett and Seattle, Wash., Portland, and Eugene, Ore., Salt Lake City, Utah, and Tucson, Ariz.

Officials said the drug probably would not cause blindness. But they said it could damage eyesight.

The drug was packed by the Robinson Laboratories Inc., San Francisco, and the bottles bear the code label: 505029.

Viet Nam

Ky Plans 'Social Revolution'

SAIGON (UPI) — Prime Minister Nguyen Cao Ky Friday announced a government shake-up he said would bring a "new society" to South Viet Nam. He said the war was being won on the battlefield and efforts must be made to improve the lot of the peasant through "social revolution."

Ky named former defence minister Brig. Gen. Nguyen Huu Co to head a new "super ministry" of war and rural reconstruction. The bureau will send thousands of officials into the countryside to try to win the loyalty of the peasants, who comprise 80 per cent of the population.

NEW SOCIETY

"The victory is now with us," Ky declared in reviewing the military situation. "Now, our new society should start with the poorest people."

Observers of the Vietnamese political scene believed Ky's blueprint for South Viet Nam was likely to win support from the people.

In announcing formation of the "super ministry," Ky said the "decision of the battlefield will be completed in the rural areas."

New Essondale Break-Out

Security Check Launched

VANCOUVER (CP) — A new security review was launched at the provincial mental hospital at Essondale Friday following the escape of two men, one described as dangerous.

The men, Peter William Harrison, 26, and a 16-year-old juvenile from Prince George, escaped Wednesday night from a maximum security wing that was created after convicted rapist Larry Kannester of Victoria escaped from the hospital last year.

* * *

The wing was the result of a review started after Kannester's escape.

Dr. A. E. Davison, deputy minister of health and director of mental health services, said the government had thought it had solved the hospital's security problems with the opening of the new wing.

"But it now appears we must look into some procedures and techniques with a view to changing them."

* * *

Harrison is described by police as dangerous and possibly armed. He was transferred from B.C. Penitentiary when he was certified mentally ill in August. He was about to be returned to the penitentiary where he was serving a 12-year sentence for armed robbery, false pretences and possession of a stolen gun.

* * *

The juvenile was committed to hospital after a shooting incident in Prince George. He escaped twice before and police said he is potentially dangerous.

* * *

The pair removed two panes of glass from a window, sawed through a metal window grill with a hacksaw blade then slid down a 30-foot heavy duty electrical cord to the ground.

Dr. B. F. Bryson, medical superintendent, said it is possible the hacksaw blade was smuggled in by a visitor and the half-inch electrical cord was taken from a maintenance closet or works job in the area.

* * *

The review after the Kennester escape resulted in closure of the new wing. The review after the Kannes-wing. The new wing was opened last November. The hospital's staff of male nurses was increased and reorganized to provide better security.

Meanwhile, Dave Barrett, New Democratic Party member of the legislature for Dewdney said the hospital is not capable of holding the criminally insane.

WHOLESALE
TO THE PUBLIC
SALE
TELMAC
NO MONEY DOWN

NEED A WATER HEATER?
Phone 385-4042
To get a new
SHELL WATER HEATER
$3.46 PER MONTH—lease or purchase. Low cost operation, continuous supply.
SOUTHALL'S HEATING LTD.
321 GORGE ROAD W.

OPEN
25 HRS. DAILY
Fast Service at the Pumps
WESTVIEW
CHEVRON SERVICE
Trans-Canada Hiway and Tillicum Road

THANKSGIVING GIFTS!
FOR NEW CUSTOMERS
FREE! TURKEYS!

When you deposit $500.00 or more in a
Savings Deposit Account (4¾% interest)
Savings Chequing Account (4½% interest)
Guaranteed Investment Certificate (6% interest for 1 to 5 years)
City Trust will give you absolutely FREE, a gift voucher for a 12 to 14 pound, Grade A, Eviscerated Safeway Turkey, redeemable at any Safeway Store in Western Canada.
Let the whole family enjoy your extra dividends from
CITY TRUST
CITY SAVINGS & TRUST
1306 Douglas Street Phone 383-4141

"Now 8 Great Floors of Value"
Standard Furniture
3-ROOM GROUPS
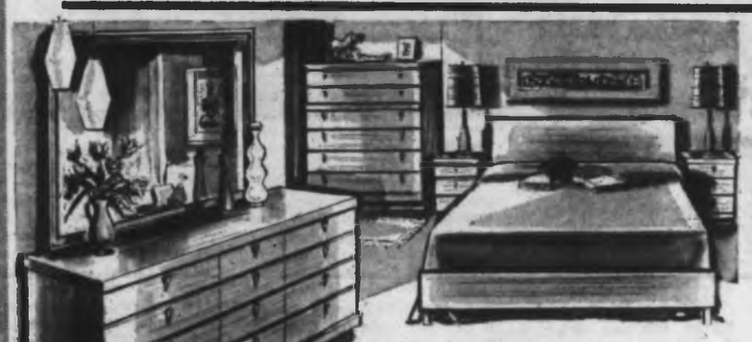
Victoria's Finest Choice . . . Outstanding Value for Young Couples or Established Homeowners!
Choose these smart dependable pieces for your living room, bedroom and dinette . . . SAVE at special low Group Prices!
See How You Save When You Buy Groups
Not exactly as illustrated

Group No. 1 —
LIVING ROOM
2-Pce. Chesterfield suite in attractive covers. Arborite Coffee Table, Step Table to match. Tri-light floor lamp with shade and bulb. And a lovely Table Lamp!
BEDROOM
3-Pce. Walnut Bedroom suite with chest, dresser and bed. A 4ft. 6 in. mattress and matching box spring. 2 Pillows, a Pair of Boudoir Lamps with shades and bulbs, and a bedspread.
DINETTE
5-Pce. Chrome Dinette suite with extension table and 4 chairs.
FREE BONUS: Hostess Set
Set of 8 tumblers in a brass tray!
Reg. 531.00, SPECIAL 449.00
No Down Payment
24.00 Per Month
Group No. 2 —
LIVING ROOM
2-Piece 4-seater chesterfield suite. Arborite Walnut Coffee Table and matching Step Table. A Table Lamp, and a Tri-light Floor Lamp with shade and bulb.
BEDROOM
3-Pce. Walnut Bedroom Suite with Mr. and Mrs. Dresser, chest and bookcase bed. A 4ft. 6 in. spring-filled mattress and matching box spring, 2 feather pillows, 2 boudoir lamps and a bedspread.
DINETTE
5-Pce. Dinette Suite with arborite extension table and 4 matching chairs.
FREE BONUS:
20-Piece Breakfast Set
Reg. 665.00, SPECIAL 599.00
No Down Payment
29.95 Per Month
OPEN 'TIL 9 P.M. FRIDAYS
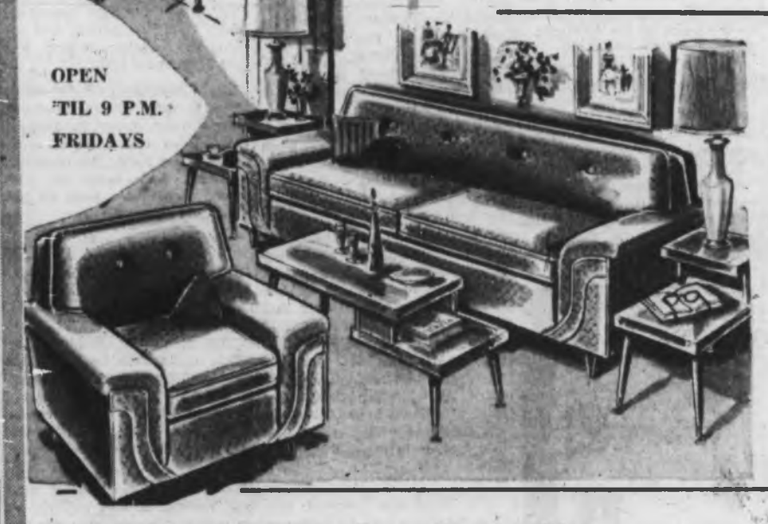
Special Values In DRAPERIES!
1500 Yards only, NOVELTY KITCHEN PRINTS in a wide range of designs and colorings. 36 inches wide. Reg. 1.19, 1.25 and 1.49 yd. SPECIAL 89¢ yd.
Fine Quality 64x104 Count Sateen Lining in Ecru or White. No seconds, no short ends, all 48 in. wide. SPECIAL 77¢ yd.
Morgan Jones BEDSPREADS. Aircron yarns make them completely lint free, and the rich shag border frames the clever Domino design. Single or double size in 15 smart colors. SPECIAL 13.98 ea.
Drapery Dept. 2nd Floor
New! Direct Imports From Denmark!
NEST OF TABLES
Compact and sturdy, nest of 3 tables, 14½x22½ inches, solid Bankok Teak edging and legs. Per set 79.00
COCKTAIL TABLE
63 inches long, slightly oval shape, each 79.00
Danish Shop
Standard Furniture
DENNYS OF VICTORIA
737 Yates Street EV 2-5111

DUTCH BULBS From HOLLAND
GOVERNMENT INSPECTED
THE FINEST IN DUTCH BULBS NOW IN STOCK!
★ Be First to Grow These Beautiful
ALI BABA ROCK TULIPS
Scarlet base, yellow with red blotches, mottled leaves. Large bulbs—one of the best early blooming Greigi Hybrid Rock Tulips in existance—exclusive at Cedar Hill. Dozen $1.95
★ GREEN TULIPS
"Artist"—Most unusual artistic cottage tulip. Combination of salmon-rose with green markings. Grows 20" high 6 for 79¢
"Greenland"—Combination of coral-pink with green markings 6 for 79¢
WEEK-END BULB SPECIALS
No. 1 Stock—All Guaranteed to Bloom!
King Alfred Daffodils, RDs No. 1 15 for 99¢
Hyacinths, 14-15cm hand mixed 8 for 99¢
Crocus, hand mixed 50 for 99¢
Anemones, top size 25 for 99¢
Mixed Tulips—Top size bulbs 20 for 99¢
Mixed Narcissi 30 for 99¢
Gardenia Daffodils—(scented) 10 for 99¢
Parrot Tulips—Mixed 10 for 99¢
Red Emperor Tulips—Large bulbs 10 for 99¢
PLANT PLENTY AT THESE LOW, LOW PRICES!
ARE YOU FORCING BULBS? See us for assistance and the correct bulb varieties
WRITE OR CALL IN FOR YOUR BULB CATALOGUE IN FULL COLOR
EVERGREEN SALE
Junipers, Pines, Cypress, Azaleas, Yew . . . plus many more.
Many 2' High
Reg. $2.00 Value NOW EACH $1.69
Any 10 for $15.00
BONE MEAL 8 lbs. SPECIAL 99¢
AZALEAS
Dwarf evergreen, 4 colors..
SPECIAL 4 for 99¢
ELWOODI CYPRESS—14", ideal for hedges. Special, each 95¢ 3 for $2.45
Open Daily, Including Sunday—9 a.m. to 6 p.m.
For Your Convenience — GR 7-2658
Cedar Hill GARDEN CENTER
"YOUR PROFESSIONAL GARDEN CENTER"
Ample Off-Street Parking
1551 Cedar Hill Cross Road—Half Block West of Shelbourne Plaza

FUJI MICRO SAFETY ▲ N

The Daily Colonist.

"An Independent Newspaper The Organ of No Clique or Party"

1858 — 1965

Published every morning, except Monday by the Colonist Publishing Ltd., at 2631 Douglas Street, Victoria, B.C. Authorized as second class mail by the Post Office Department, Ottawa, and for payment of postage in cash. Member Audit Bureau of Circulations.

RICHARD BOWER
Publisher and Editor-in-Chief

Range of Choice

ON THE LOCAL front the shape of election things to come has emerged with the nomination of party standard bearers, all four of the candidates now having been chosen. They represent a varying range of choice for the electorate of the Victoria riding.

Most notable perhaps is the selection by the Progressive Conservatives of the Rev. Clifford Waite, who has given up his career as a naval chaplain in order to answer an urge for national service of a different kind. There will be many who think that the entry from this area of a man of the cloth into the Ottawa parliamentary scene would be a welcome feature in view of recent happenings in government circles there.

Mr. Waite won out over three other prospective candidates, and this number of aspirants together with the large attendance of delegates and observers at his nomination meeting suggests a resurgence of Conservative sentiment and enthusiasm that promises him well.

The surprise of local party preference was that of the unanimous drafting of Mr. Frank Hunter, this city's long-time and recently retired city clerk, as the Social Credit candidate. Mr. Hunter has not been a political figure, well known though he is, and his is also an entry into a new field of endeavor, with the backing of many years of municipal service to his credit.

The NDP candidate, Mr. J. Lloyd Brereton, will come with comparative newness to Victoria voters, but with his scholastic background he doubtless will carry his party's banner well. It was a foregone conclusion that Mr. David Groos would again be the Liberal choice, since the incumbent is usually assured of another nomination. He will have to stand or fall on his record as an MP in the last Parliament.

For the voters of this constituency the contest culminating on November 8 will be one of personality as well as of party favor.

Question of Values

LIKE ALL OTHER societies of its kind, the Greater Victoria Historic Building Trust is faced with two main problems in its commendable if sometimes thankless task.

One is to reach a decision as to what buildings are really historic in the true sense of the word. The other is to decide which of these buildings, and particularly the marginal ones, are worth saving for posterity.

Members of pioneer families are naturally more distressed than more recent arrivals when old landmarks disappear in the hands of the demolishers but obviously sentiment alone must give way to practical changes that are for the good of the community as a whole.

Already in Victoria a number of old buildings have been saved by the trust, the government, city, and other community groups.

Such buildings are the Craigflower School, the oldest west of Winnipeg; the old city hall; the old court house; Helmcken House, and Hatley Castle now a Tri-Services College.

At the moment there is an attempt being made by the trust to save the home in which Emily Carr, Victoria's most famous painter was born, but here too there is argument because there are others who claim that the Carr home to be saved should be the little one in James Bay where she painted most of her local works.

In addition there are well-known local buildings such as the Empress Hotel, the Union Club, Craigdarroch Castle and Spencer Castle which do not seem in immediate danger of demolition.

Is this sufficient preservation of old Victoria? Some people say yes, others no.

It is true, of course, that many old family homes have disappeared to the regret of the families once owning them but was there justification in saving them?

In many cases the old structure was not capable of alteration to meet modern needs, notably the Matson-Croft home in Esquimalt, torn down to make way for a Salvation Army old people's home. The old building with its vast entry hall and public rooms, its lofty ceilings, its antique plumbing and wiring made conversion quite impractical. Those who have visited the new Matson Lodge will have no doubt that the Salvation Army took the right course.

It would be interesting to know if there are indeed any buildings in the Victoria district at present in danger of being destroyed which are historic and architecturally worth saving. If there are, they do not come readily to mind.

An Uneven Burden

THE CURRENT tendency to place more of the tax burden on the property owner, a trend particularly noticeable in the B.C. government's attitude to its municipalities and communities, has been found detrimental to community development by a U.S. study group.

The Urban Land Institute of Washington, D.C., for the past five years has been studying property taxation at the municipal level.

Its findings are that high reliance on property taxes aggravates local problems particularly in older cities. Placing too large a share of the tax burden on real property weakens the tax base without any lessening of the need for public service.

The study also found that when property tax reaches high levels people stop making improvements, maintenance falls off and investors look to other communities for commercial and industrial opportunities.

When this happens a demand arises for special exemptions to encourage new development and such preferential tax treatment further erodes the tax base.

An official of the institute said a better distribution of the tax burden is necessary in many metropolitan areas to achieve the objective of balanced growth.

But how? While many B.C. communities know only too well that the tax impost on property owners is disproportionately high, what can they do when added education and other costs are thrown at them from the provincial level?

Homeowner grants help individuals who are in the category to claim them, but for industry, commerce and those with revenue property, they provide no relief.

The U.S. institute's criticism may be valid, but it is not of great assistance unless it can provide an answer to what must be regarded as the greatest problem facing community government today.

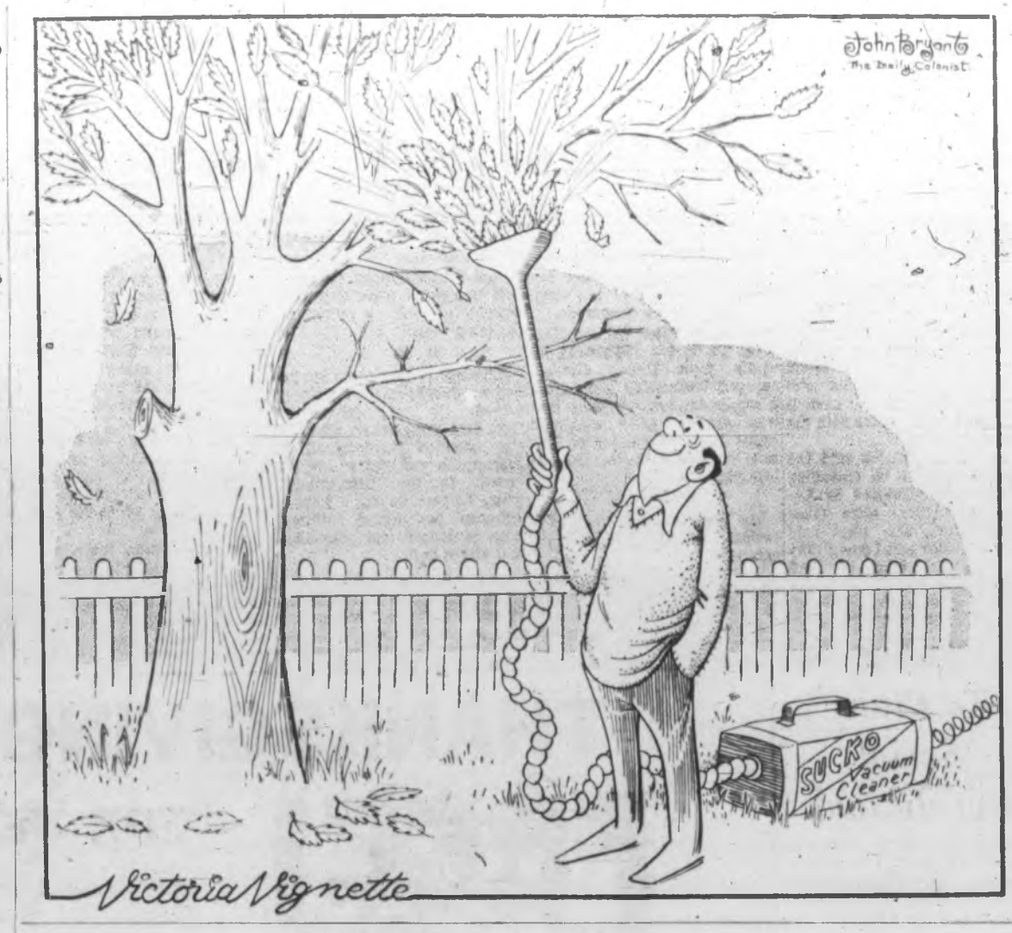

Ottawa Offbeat

Minority May Mean Coalition

By RICHARD JACKSON, Colonist Ottawa Bureau

THE Scene: Hamilton, Ontario, on the parking lot beside the Royal Connaught Hotel, late of an April afternoon, 1963.

Cast: Prime Minister (then Liberal Leader) Pearson arriving by car for an evening rally, and a score of newspapermen waiting to question him.

Plot: Was he planning a coalition if he should edge, but by only a thin minority, Conservative leader (then Prime Minister) Diefenbaker's still-ruling though rapidly-collapsing regime?

* * *

His answer then was a "no," but not, understandably, a very firm one, since two of the newspapermen in the crowd swarming around him had gossiped it about that in an off-the-record chat, just the other day, he had told them that a coalition could be one way he might solve a minority problem.

With the rather half-hearted and far from convincing denial, the story died . . . but not completely.

For it was only two years later—in fact, this very April past — that word seeped down from High Places that now, after the next election, come when it might, if the prime minister should win re-election and still find himself in an uncertain minority position, there could be a coalition.

And significantly, this time, nobody shot the story down. Even half way down.

* * *

Earlier, this past spring, Social Credit Leader Robert Thompson, appalled by the prospect of the deepening political crisis, certainly at the federal level and in sections of the provincial strata, particularly Quebec, had suggested that a "national government" could save Confederation from what many people then seemed to fear could be a crack-up.

Hopefully, if naively, Mr. Thompson wanted representation of all five parties in what he called a "cabinet of many talents" of such a national government.

Of course, nothing came of it.

But then there did come the hint—and no remote connection with Mr. Thompson—from what can only be described as the inner circle within the administration that the prime minister might prefer coalition to another minority.

* * *

The way it was told only five months ago, it would be a union of what might best be called middle-of-the-road men, ready, even anxious to forget political partisanship in the interests of national unity.

And now, with the election in full swing, the prime minister keeps saying, over and over again, that national unity is the issue and a "strong central government" the urgent necessity.

The prime minister hasn't said—possibly because nobody so far has made a point of it—that such a "strong central government" of necessity must be a Liberal government.

It's only assumed that that's what he means.

What's perhaps most interesting is that the prime minister hasn't said—and again, perhaps because nobody so far has asked him—that such a "strong central government" couldn't, in circumstances of dire minority necessity, be a coalition government.

* * *

For any prime minister, it must be maddening to face today's emergencies at home and abroad in a minority position and be unable to do what must be done about what all party leaders at one time or another in recent months have called the "crisis of Confederation"—or, at least, do it decisively and rapidly enough.

In such a crunch, if another minority verdict should be returned by the national jury of confused and bewildered voters, the quick, sense-making way out could be the recruiting of some of the Opposition's best men in—well, they're talking of what they call the "Confederation coalition."

If it's a Liberal minority, who, then, to be recruited from the Opposition?

* * *

Likely New Democratic Leader Tommy Douglas. For haven't the Socialists been called—and by such knowing authorities as Prime Ministers Mackenzie King and Louis St. Laurent—really only "Liberals in a hurry?"

But if it were to be Conservative minority, what then?

Just before the Diefenbaker government fell after the palace revolution in the cabinet, quiet overtures were made to Robert Thompson. The word then was that former Justice Minister Davie Fulton—again a Conservative candidate—carried the message. And the answer was no.

This time, to hear the reports from the battlefronts, there won't be enough Socreds returned to make the do-or-die difference, even, in the unlikely event the Conservatives were in the market for a coalition.

"The united members are discussing the un-united members."

Washington Calling

U.S. Administration Throttling Debate

By MARQUIS CHILDS

THE Johnson consensus is so powerful that large areas of policy — normally in past years a subject for debate—are now off limits. The zeal of a majority president, who by temperament and conviction draws the line against dissenters, underscores the fears of a time of troubles when revolutionary regimes threaten all order and stability.

Add to this an expanding federal government dispensing money in old ways—the House just passed a $1.7 billion pork-barrel rivers and harbors bill—and new ways such as huge defence and research contracts. The sum total in the view of pessimistic observers is a new America with little resemblance to the give-and-take democracy of the past.

* * *

A case in point is what happened to Chairman J. William Fulbright of the Senate foreign relations committee. Waiting until after a provincial government had been established in the Dominican Republic, Fulbright in a Senate speech delivered a carefully reasoned criticism of how the Dominican crisis had been handled. This was based on an inquiry before the foreign relations committee with 13 sessions at which all the principals testified.

Immediately the full force of administration spokesmen big and little was leveled against him. The voices turned up high did not so much seek to refute the criticism as to discredit the critic. At the lowest level, as represented by Sen. Russell Long of Louisiana, the majority whip, the suggestion was that if you didn't believe Communists were about to take over in the Dominican Republic then you must have more sympathy for Communism than you knew.

* * *

On careful re-reading of the Fulbright speech it is hard to discover why the reaction was as though it had been an offence against majesty. He was saying that aspects of America's policy in the Dominican Republic compounded these faults. The example of a senator soundly birched for faulting the administration raises a troubling question: Is any dialogue at all possible on the great issues of foreign policy?

To put it another way: Must the power of the executive be so absolute in view of the threat to the United States' security that critics should keep silent? An American war in Viet Nam is rapidly expanding with reports of 200,000 troops to be committed by the year's end and yet scarcely a doubt is expressed publicly over the authority of the commander-in-chief to direct an undeclared war.

Granted the stakes are awesome and the power of the executive great in conducting policy with proper secrecy as in the India-Pakistan crisis. Granted, too, that nothing succeeds like the Johnson successes.

* * *

Nevertheless, the domination of the majority is so all-encompassing that a fundamental distortion of the American system seems for the time being at least to have resulted. More than a century ago Alexis de Tocqueville, one of the most searching and at the same time sympathetic foreign critics, wrote in his "Democracy in America" of the danger of the "tyranny of the majority." Of the tyranny this French aristocrat considered the main evil of democratic institutions he wrote:

". . . The smallest reproach irritates its sensibility and the slightest joke that has any foundation in truth renders it indignant; from the forms of its language up to the solid virtues of its character, everything must be made the subject of encomium. No writer, whatever be his eminence, can escape paying this tribute of adulation to his fellow citizens . . ."

De Tocqueville was writing of the majority itself but his words today might be applied to the master of the majority.

* * *

"I know of no country," de Tocqueville wrote, "in which there is so little independence of mind and real freedom of discussion as in America. Profound changes have occurred since democracy in America first appeared and yet it may be asked whether recognition of the right of dissent has gained substantially in practice as well as in theory."

Senator Fulbright discovered in 1957 what it meant to go against the majority. He opposed the Eisenhower - Dulles doctrine embodied in a resolution giving the president power to use "the armed forces of the United States as he deems necessary" in the Middle East and to spend $200 million as he saw fit without congressional restrictions. The Senate majority leader then was Lyndon B. Johnson. He urged Fulbright to back Eisenhower as he himself had backed him on almost every issue. The final vote on the resolution was 72 to 19.

Johnson has triple-starred consensus in the political lexicon. But, defined as "tyranny of the majority," consensus has another look.

(Copyright, 1965, by United Feature Syndicate, Inc.)

In Perspective

Europe Looks at Racial Troubles

By MAX FREEDMAN from Washington

THE other day in Copenhagen a group of scholars from several countries met to discuss racial problems. An American would have listened to the proceedings with mixed feelings. He would not have been surprised to find the discussion dominated by the American Negro's struggle for equality. But he would certainly have been surprised to discover that British and European experts are worried about racial conditions in their own countries.

It is no easement of the American conscience, of course, to find that other countries are having their color problems, too, and are for the first time learning how difficult it is to deal with them. None of these countries, however, has a racial problem even remotely comparable to the one in the United States. Perhaps their own difficulties will teach them, in time, to be less swift in their criticisms of the United States. At the moment there is small evidence of this enlightened spirit. The reason is to be found in the explosion of racial anger in Los Angeles. The shadow of that tragedy fell heavily across the conference.

* * *

In the judgment of these European experts, the racial problem of the United States has entered an altogether new phase. They believe the pledges of equality contained in the civil rights legislation will remain largely unfulfilled in the South unless the grievances of the Negro in northern cities are swiftly met. Otherwise the new legislation will be regarded in the South as an exercise in northern hypocrisy. Nor do these experts take much comfort from the state of northern opinion today.

It is simply impossible to exaggerate the impact of what happened in Los Angeles. The racial disturbances which have marked the South's campaign for equality have often taken place in small towns unfamiliar to most Americans and unknown to the rest of the world. But everyone knows about Los Angeles, and they suspect that if this squalid tragedy could take place in the largest city of California, with its unexampled education and high public spirit, then it can flame into sudden ugliness in any northern city. How many Americans would wish to dispute this European criticism?

* * *

The discussion showed that little progress can be expected if the debate is limited to the familiar terms of the civil rights controversy. All that happens in these controversies is that a minority campaigns actively for Negro rights, another minority stubbornly opposes them, and a large section of public opinion remains torpid and indifferent until it is touched by some grievance or aroused by an attractive hope. The direction in which majority opinions will move largely depends on the way the specific problem is presented.

The best hope of progress, so European friends believe, would be for American leaders to place the civil rights problem in the context of saving and improving our cities. This change of emphasis would mean that we in the United States would talk far less about the color problem and do far more about slums and poverty and schools as genuine social problems without racial overtones. We would not be asked to support these social problems because their principal beneficiaries would be Negro citizens. We would instead be asked to support them because of our general interest in improving our cities and our recognition that we are really hurting the common welfare by treating these matters as racial problems in the old narrow and divisive sense. We would have to exchange the emotional language about civil rights for the more objective language of commercial organization.

* * *

The time for such a concerted social effort can best be made in a period of unprecedented national prosperity. Even in the United States the claims of social justice are more likely to be heeded when jobs are abundant than when unemployment is heavy.

According to this European analysis, two different obstacles block further progress. The first obstacle is a reluctance by many zealous civil rights workers to drop the emotional slogans and demonstrations appropriate to an earlier stage of the struggle. The second difficulty is created by a general public mood that calls for a pause in the struggle and a consolidation of existing Negro gains before the next advance is made.

While recognizing the forces which have created these two different attitudes, the European authorities regard both of them as potentially disastrous. The civil rights movement until now has won no more than legal rights. The next test demands the fulfilment of these rights in definite and economic social gains. The arena will no longer be the court of law but the slum and the school. All the victories for equality will be little more than illusions if the American conscience retreats from this new and larger challenge.

(Copyright, 1965, Publishers Newspaper Syndicate)

For Kashmir

Peace Force Problems for UN

By JOYCE EGGINTON from United Nations

IF the United Nations has to mobilize a peace force for Kashmir, it will be the fourth major operation of its kind in the UN's 20 years.

The other three have brought calm to troubled areas, but have also increased the UN's financial and administrative problems. Two of these forces still exist, maintaining an uneasy peace along the Gaza strip on Israel's borders, and in Cyprus. The other was the Congo operation, which cost $400 million and the life of the secretary-general, Mr. Dag Hammarskjold.

There have been several small peace misions, like the observer teams which went to Yemen, West Irian and Lebanon—usually paid for by the countries involved. And, since the 1949 truce, there have been 50 UN observers in Kashmir.

* * *

Despite all these operations, the UN still lacks machinery to mobilize and finance a peace force at short notice. The first of its kind, the Middle East force, came into being at the behest of the General Assembly at the time of the Suez crisis—the proposal for UN intervention being vetoed in the Security Council by Britain and France.

After nine years this UN Emergency Force, as it was first named, is still unlikely to be withdrawn—although the Soviet bloc has refused to pay its share of the cost. Today it consists of little more than 1,000 men patrolling the Egyptian side of the frontier with Israel. This is a comparatively easy task; because the territory is open plain where it is easy to observe border clashes or unauthorized frontier crossings.

The Congo operation, which lasted from August, 1960, to June, 1964, was far more costly and complicated. It was organized hurriedly after the Congo government appealed to the UN for help in restoring law and order soon after the country became independent from Belgium. At this time of crisis an emergency meeting of the Security Council passed a resolution authorizing Mr. Hammarskjold, in a vague kind of way, to take whatever steps he felt necessary to ensure peace.

* * *

The secretary-general hurriedly gathered promises of practical support for a second UN emergency force, and a volunteer army, which at full strength numbered 20,000, was assembled from various uncommitted countries. It was the council's expectation that the force would do a swift, effective job, and that the Congo would soon be left to a peaceful and independent existence. In fact, the UN Congo operation eventually had to be abandoned, its task not fully completed, because funds and support were lacking.

* * *

Today the debt of the Congo operation, to which the Soviet bloc and France refused to pay their assessed share, still hangs over the UN and has prevented formation of any other peace force along similar lines. When there was a call for UN intervention in Cyprus, Secretary-General U Thant had to work frantically behind the scenes to summon enough support to raise a voluntary force.

Several times U Thant has expressed dissatisfaction with the inadequacy of the force's size—never more than 10,000 men—and the mandate, which was never clearly defined and which has had to be renewed every three months. But it has done much to preserve peace in a highly-troubled land, and to provide a background against which diplomatic negotiations could take place.

The Cyprus force was unique in that, for the first time, a large contingent came from one of the big powers—Britain. Up to then the UN had avoided drawing troops from any but smaller nations, leaving the major powers to give support in money and material. But Britain had a long-standing relationship with Cyprus, and without the offer of British troops it would have been impossible to raise enough men for a UN force.

* * *

The precedent of a Cyprus force financed by voluntary contributions, plus the fact that UN members have still failed to reach agreement about the payment for peace operations, means that any future force will probably have to be scrambled together in a makeshift fashion. The UN observer team as it has existed in Kashmir has been unequal to its task. UN officials admit that even before the Indo-Pakistani war started the mission could not be effective in preventing violations of the long, lonely frontier.

A new team of military observers has been sent to the front lines, but raising a peace force might be even more difficult than it was in Cyprus—and would increase the peace-keeping debt which has long been crippling the UN.

OPNS—Copyright

Today in History

By The Canadian Press

Ferdinand Foch, supreme commander of the Allied armies at the end of the First World War, was born 114 years ago today—in 1851. An author of military textbooks, Foch proved his practical generalship at the battle of the Marne in 1914 and at Ypres the following year. It was not until 1918, in the face of German successes, that the Allies agreed to unify their planning and command staff. Chosen for the supreme position, Foch won the second battle of the Marne and rolled back the German advance.

1187 — Saladin entered Jerusalem.

1946 — The Canadian steel strike was settled after 80 days.

First World War: Fifty years ago today — in 1915 — Russian forces evacuated Czernysz, but Austro-German attacks near Dvinsk and Riga slackened; 2nd Canadian Division joined the British offensive at Loos.

Second World War: Twenty-five years ago today — in 1940 — the Royal Canadian Navy requisitioned 15 ocean-going yachts, bought surreptitiously by individuals in the United States; the British children's overseas evacuation plan was cancelled; Washington announced plans for an Atlantic fleet of 125 ships.

Disputed Mower Wets Court Rug

MIAMI, Fla. — A judge's carpet got in the middle Thursday when two divorcees asked him to decide custody of their lawn mowers.

Judge James Kehoe covered his eyes as gasoline trickled onto his plush green carpet. He called the action ridiculous and said his original order stood—"he gets the red one, she gets the green one."

Roy Hamilton, 55, and his wife, **Pauline**, 53, were divorced last November. She got the green mower, but later claimed the red one was easier to start.

"Let's see which one works since I have to make this momentous decision," said the judge. That's when the gasoline oozed out.

★ ★ ★

CALGARY — **Glenda Olberg**, 17-year-old Calgary beauty, has been chosen Miss Calgary Stampeder, 1965. She will journey to Toronto in November to compete in the Miss Grey Cup contest.

—CP

Glenda

★ ★ ★

NEW YORK—**President Johnson** has ordered a gift from a plush jewelry firm for presentation to **Pope Paul** during the Pontiff's New York visit, but the firm refuses to describe it or even confirm it had been ordered and made.

★ ★ ★

LONDON — **Edwin Ellis** drove a 35-ton excavating machine over an unexploded 2,000 pound bomb three times before he realized what the obstacle was. "I took a deep breath and beat it, fast," he said.

★ ★ ★

JOPLIN, Mo.—Firemen answered two alarms the same day, one at the home of **Edward Trease** and the other at the home of his brother, **Arthur**. Both are city firemen.

GARLAND, Tex. — Army Sgt. **Billy D. Horn**, like millions of others, has new car fever. Yesterday he ordered a new Plymouth—the 1967 model. He says he will pick it up Dec. 15, 1966. Horn is being sent to Viet Nam this week, so the 1966 models hold no interest for him.

★ ★ ★

HAVANA — **Premier Castro** has offered to fly two planeloads of refugees a day to Miami, provided the United States will "absorb the costs of landing and takeoff" in the Florida city.

★ ★ ★

CHICAGO—Michigan's **Gov. George Romney** told a news conference the U.S. Republican Party must repudiate the John Birch Society, and urged expulsion of Birchers who try to use the Republicans for the society's ends.

★ ★ ★

VANCOUVER — **Howard Green**, former Conservative external affairs minister, says Canada should continue to oppose the admission of Communist China to the United Nations, for this would probably mean she would take Nationalist China's seat on the Security Council.

★ ★ ★

MONTREAL — Canada can expect 90 per cent of its labor force to be out of work within 20 years, **William Kashtan**, leader of the Communist party, says.

★ ★ ★

OTTAWA — Scholarly Prince Takahito Mikasa of Japan, his kimono-clad wife and daughter, dined on pheasant and Viennese pastry with **Governor General Vanier** and **Madame Vanier** during a one-day informal visit to Canada's national capital.

★ ★ ★

STOCKHOLM. — The late **Queen Louise** of Sweden, who died last March, left a total of $371,200, according to her will.

★ ★ ★

LOCKPORT, N.Y. — Financier-philanthropist **William Rand Kenan Jr.** has left most of his more than $100,000,000 estate to education. The choice of beneficiaries was left to trustees.

★ ★ ★

TORONTO — **Spencer W. Caldwell**, president of the CTV television network since its founding four years ago, has resigned following a meeting of the board of directors.

★ ★ ★

NEW YORK—**Queen Hopla** of Sikkim, former debutante Hope Cooke, has left her native New York and is en route to India to join her husband.

★ ★ ★

MOSCOW — A Stradivarius violin has been discovered in the possession of a mechanic working on a state farm in Kazakhstan in Soviet Asia. **David Yunemaa**, the owner of the violin, inherited it from his father, who bought it half a century ago.

★ ★ ★

NEW YORK—**Mayor Robert Wagner** has appealed for a quick settlement of the 16-day-old newspaper strike so that **Pope Paul's** visit to New York Monday can "have the greatest possible coverage."

★ ★ ★

HAMILTON—**Lincoln Alexander**, a 43-year-old Negro lawyer, was chosen Thursday night as Progressive Conservative candidate for Hamilton West in the Nov. 8 federal election.

★ ★ ★

FORT WORTH—**Mrs. Marguerite Oswald**, mother of presidential assassin **Lee Harvey Oswald**, has disclosed she wants to visit Russia next spring and look for evidence to clear her son's name.

The Daily Colonist HANDICAP

By JIM TANG

SANDOWN PARK, SATURDAY, OCT. 2, 1965
(Ninth Day)

Weather Cloudy (At time of selection) **Track Fast**
First Post Time 2:15 p.m.

FIRST RACE — Claiming, $650, for three-year-olds and up.

SIX AND ONE-HALF FURLONGS — PP

(8555) SWAN LADY (Tierney) *109 Impressive win in good time (3)
8533 QUARTER TIME (Trejos) 117 Careful, appeared to like sprinting (1)
8532 CUMIN IN (Combs) 113 Just missed in last; was caught (3)
8572 Count Spender (Phillips) 112 Good try at longer; sheds five (2)
8565 Naughty Lotti (Cormack) 108 Quick from gate, needs to hold on (4)
8570 Aleja (no boy) *112 Been chucking it, last last time (5)
8572 Good Thinkin (Milne) *109 Some improvement in last try (6)
8443 Junior Deb (Marsh) *107 Bad long holiday; belongs in here (8)
Also eligible—
8563 WHAANG LEATHER (Salas) 117 Made good run in last; on top if runs
8568 Red Nictrum (Cormack) 120 Danger; usually gets part of it
8568 Windy Song (Milne) *118 Chance if it was three furlongs

SECOND RACE—Claiming, $650, for three-year-olds and up.

MILE AND ONE-SIXTEENTH — PP

8558 LUCKY SPENDER (Salas) 120 Last good effort; fine chance here (7)
8568 MEADOW LAKE (Shields) 120 No Brown Wheat here; about ready (3)
8558 HOME ROYAL PLUSH (Ulrich) 120 Caught by two; should move ground (5)
(8571) Bold Mister (Dodd) *115 Set own pace in last; just lasted (6)
8556 Two Jacks (McKenzie) *116 Seems to run best for this boy (1)
8572 Miss Comuelo (Cormack) 117 Made up a lot of ground in last (2)
8570 Old Baker (Broomfield) 120 Baked but one cake—in the mud (4)
8558 Mr. True Blue (Phillips) 120 Last not bad; could get part of it (8)
Also eligible—
8574 Colinda (Tierney) *116 No signs she can handle distance
8573 Cross Message (Tierney) *115 Been challenging; must stay closer

THIRD RACE—Claiming, $650, for three-year-olds.

SIX AND ONE-HALF FURLONGS — PP

8568 CHRISTOPHER B (Combs) 110 Stayed with good one at longer (2)
8568 LISTO LIBRAR (Salas) 113 Ball should suit; could be closer (1)
8568 RES IPSA (Shields) 117 Certainly would be no surprise (3)
8577 O.K. Balladier (Milne) *108 Doesn't figure to be far away (7)
Georgia Street (Tierney) *110 Another Dark Hawk; may be in deep (4)
8519 Sky Risky (Giesbrecht) 111 Bad long rest; seems like outsider (5)
8179 Spudy Boy (Ventrella) 114 Second ever start; fell in first (6)
8564 Tripleman (Trejos) 113 Well beaten by similar in debut (9)
Also eligible—
(8568) REBEL HAWK (Milne) *110 Should do repeat; on top if gets in

FOURTH RACE—Claiming, $650, for three-year-olds and up.

ONE MILE AND 70 YARDS — PP

(8558) LITTLE BOY ELY (Brenfld) 123 That's just what he did last time (6)
8558 PEPPERONI (Combs) 120 Consistent veteran; could get more (3)
(8570) SIR LEA (Salas) 120 This is tough combo; could do again (3)
8567 Canadian Downs (Cormack) 117 Rare has a few possible upsetters (7)
8549 Avalanche (Tierney) *116 Was losing ground at shorter (1)
8567 Pontano (McKenzie) *115 Last was better; could upset them (2)
8561 Latcher (Giesbrecht) 120 This distance better; rates chance (4)
8557 Fair Results (Shields) 120 And don't count him out either (8)
Also eligible—
8572 Joe Pup (Phillips) 118 August was the big month for him
8526 Mommy's Kid (Tierney) *123 Would be the biggest surprise of all

FIFTH RACE — Claiming, $650, for three-year-olds and up.

ONE MILE AND 70 YARDS — PP

8550 WAR TOP (Shields) 123 Beat four of these in last one (8)
8550 MEDITATOR (Cormack) 115 Note new rider; could catch them (2)
8550 SILVER TRON (Giesbrecht) 112 Fair effort in last with similar (6)
8550 Playback (Combs) 114 Maybe new pilot can find the circle (7)
8569 Ky Look (Ulrich) 115 Should lead but it's long for her (1)
8569 Masterful (Phillips) 123 New rider; dropped back at shorter (3)
8569 Lord Highland (Broomfield) 111 Doesn't seem as if distance suits (4)
8550 Cadala (Trejos) 117 Was well beaten by four of these (5)

SIXTH RACE—$700, Invitational Handicap, for three-year-olds and up.

ONE MILE

8560 FRANNIE (a) (Trejos) 115 Took top effort to beat her in last (4)
(8560) LORD RENSAW (Ulrich) 117 And another top effort quite possible (1)
8560 CHARLIE 'MAC (Salas) 120 That's an amazingly consistent show (3)
8560 Princess Vega (Shields) 114 Might again find it long but a danger (6)
(8570) Sefton Park (Cormack) 113 This seems bit tougher than in last (2)
8561 Enchilade (Combs) 112 Hasn't been keeping up at Sandown (3)
8565 Magic Breeze (Tierney) 108 Seems that she is over-reaching (7)
8560 Devonshire Cream (Ventrella) 108 Beaten only two by the top ones (8)
Also eligible—
8525 This Is True (a) (Trejos) 117 Might be of help to his stablemate

SEVENTH RACE—$1,200, Times Handicap, for three-year-olds and up.

SIX AND ONE-HALF FURLONGS — PP

(8559) PR. SCORPION (Phillips) 119 Been rested since set track record (5)
8561 POUND OF RUM (Salas) 120 Bottle run dry a gulp too soon (4)
(8561) WILD BEECES (Giesbrecht) 119 Just a question of needing longer (3)
8[illegible] McGregor Glen (Laidler) 117 Another who might find it short (6)
(8569) Indian Spirit (Combs) 106 Contention seems a bit too deep (1)
8513 Crazy Arms (Trejos) 114 Has run right with these before (2)

EIGHTH RACE—Claiming, $650, for three-year-olds and up.

SIX AND ONE-HALF FURLONGS — PP

8568 BAY TOE (Trejos) 123 Spot seems excellent for veteran (4)
8562 ROUGH ROAD (Laidler) 123 Just a stride away in first try (5)
8578 BISSY BELLE (Ulrich) 120 Might just get far enough in front (6)
8570 Rossburn (Marsh) *114 Nothing wrong with first two tries (7)
8575 Razmi (Milne) *115 Never can guess when she pops up (1)
8562 Busy Morn (Tierney) *115 Was quite close; may be overlooking (2)
8570 Temple Guard (Shields) 123 Another one who takes some guessing (3)
8562 Hi-Ma-Dan (Phillips) 120 Some signs of improvement in last (8)
Also eligible—
8572 Ambassador (Laidler) 123 Showed nothing after upset victory
(8564) Loyler (Trejos) 123 Didn't have much pace to bother him
8573 Bubarlou (Broomfield) 123 Likely to find too much inside speed
8573 Commander Joe (Salas) 123 Been a big disappointment so far

SUB RACE—Kelly Joe, Fishermaid, T.V. Lady.

Crosswalk

Policeman Solves Problem

Reginald Meadus is full of admiration for the speed and efficiency of the city police department.

★ ★ ★

Mr. Meadus of Ste. 205, 1155 Rockland Avenue, noticed the pedestrian crossing lines at Cook and Rockland were almost washed out, and unsuspecting motorists were screaming to a halt to avoid hitting pedestrians.

★ ★ ★

"I saw a policeman on Thursday afternoon and told him about the crossing," said Mr. Meadus.

"He said, 'I'll see what I can do'."

★ ★ ★

The lines were freshly painted Friday morning.

"Whoever that police officer was," said Mr. Meadus, "he got it done in very quick time."

U.S. Lifts Shipping Restriction

WASHINGTON (UPI) — The U.S. senate foreign relations committee voted Friday to ask President Johnson to lift an order requiring that half of any American grain sales to Soviet bloc countries be shipped in U.S. flag vessels.

The committee's views will be expressed in a letter to the president. The action came at a closed meeting following three days of hearings on the controversial order which wheat belt leaders say has blocked grain sales to Russia. It costs more to ship in U.S. flag ships.

Sen. J. William Fulbright, D-Ark., chairman of the committee, would not disclose the committee's decision until after the letter was sent to Johnson.

Check-Off Demanded — *Shorter Work Week*

Servants Want Bargaining Rights

By A. H. MURPHY

"Go home and sit down for two days—you'll get bargaining rights and union dues checkoff—but quick," B.C. Government Employees' Association members were told Friday.

"What are we supposed to do, crawl to them and lick their boots? We're the only organized body on Canada that hasn't got the checkoff," E. L. Scott of Penticton told 83 delegates who began a two-day convention here.

The association was referring to a resolution from the Oakalla branch of the association which pointed out that provincial workers in Quebec, Manitoba and Alberta all had been given bargaining rights within the past few months.

TRAILING OTHERS

"We are trailing other provinces who have not fought as hard as we have for our rights," said Alexander McEwan, also of the Oakalla group.

"This is our lifeblood. We want bargaining rights and dues checkoff and we will no longer accept excuses. I don't want to see delegates passively voting for this resolution. I want them to be stirred up" he added.

Delegates went along with "labor's pledged goal" of a 30-hour week, but pulled back at the suggestion, in a Woodlands School unit resolution, that they also ask four weeks holiday with pay and no reduction in take-home pay.

REQUEST UNWISE

"We hardly think it wise to combine a request for an increase in holidays with a demand for a reduction in the work week," said a member of the executive.

President of the Civil Service Federation of Canada, Claude A. Edwards, spoke to delegates at luncheon in the Empress Hotel where they are convening.

He traced the history of the struggle for collective bargaining in the public service, leading up to the Heeney committee in 1963.

REPORT COMPLETE

"They have completed their report, which will undoubtedly provide the basic document from which will evolve an act of Parliament to establish collective bargaining in the public service of Canada," said Mr. Edwards.

"I am, of course, making this statement only on the basis that the present government continues in office," he added.

A $10 or $15 special living allowance doesn't go far in Prince George or Vanderhoof or Burns Lake, or even Prince Rupert.

'GET-RICH-QUICK'

Supporting a Prince George resolution asking for an increase in the special monthly allowance for people in the north, Mrs. May Galbraith of Prince Rupert said everybody seemed to be ahead in the "get-rich-quick" atmosphere of the B.C. north but the government employee.

"A two-bedroom family home in Prince George costs $225 a month to rent, and gasoline is nearly 50 cents a gallon. How far does a $10 or $15 allowance go in the face of these prices?" she asked.

Another delegate pointed out that where a sack of potatoes costs $4 in the Okanagan, it costs $11 in Vanderhoof.

Big Battle Raging In Swamps

SAIGON (CP)—Heavy fighting between hundreds of Viet Cong guerrillas and South Viet-namese troops in the swamps 50 miles south of Saigon was reported Friday by a U.S. military spokesman.

He called it one of the biggest battles in the Mekong Delta in months and said 68 Viet Cong bodies had been counted. In addition, 100 other guerrillas were believed killed or wounded.

Government losses were described as light to moderate.

TOOTHACHE
Don't suffer agony. In seconds get relief that lasts with ORA-JEL. Speed-release formula puts it to work instantly to stop throbbing toothache pain, so safe doctors recommend it for teething.
ora-jel
Recommended by PARENTS

10-POINT TUNE-UP SPECIAL
Due to popular demand we are offering our

"READY FOR WINTER CHECK"
ON THE FOLLOWING POINTS OF
(4-Cylinder) YOUR CAR (6-Cylinder)
1. Check and adjust ignition points
2. Test compression and report
3. Clean and adjust spark plugs
4. Adjust carburetor idle and linkage
5. Clean and test battery
6. Inspect all hoses and belts
7. Inspect brake lining and report
8. Adjust brake pedal and clutch
9. Inspect exhaust system for leaks
10. Test anti-freeze and tag radiator
REGULAR $12.00 VALUE
STILL YOUR BEST VALUE IN VICTORIA ONLY
$9.00 PLUS PARTS
PLIMLEY
1010 YATES Service Dept. EV 2-9121

For the First Time In North America!
THE GREAT MOSCOW MUSIC★HALL

50 sensational performers from Soviet Russia in an exciting and colourful two and a half hour variety show. Entertainment for all the family
See 12 thrilling variety acts. The 26 beautiful Radouga Girls. 6 lavish production numbers. Full 40-piece Orchestra.
Acclaimed all over Europe—Don't Miss It!
RESERVE YOUR TICKETS NOW
$3.50, $4.50 and $5.50
MAIL ORDERS
Address with cheque payable to: Vancouver Ticket Centre Ltd., 630 Hamilton St., Vancouver, B.C. Enclose stamped return envelope
P.N.E. AGRODOME
OCTOBER 19, 20, 21, 22, 23, 24 at 8:30 p.m.
MATINEES: OCTOBER 23, 24 at 2:30 p.m.

CUBBON COOK ST. MORE VALUES FROM CUBBON ON COOK!
A YARD OF GOOD LUMBER

Pre-Finished V'd
SEN
New beauty for your home, and seldom seen at sale price for many years. SEN plywood has been chosen to grace the walls of Canada's finest homes. You will have a lifetime of enjoyment from the subtle color tones of the mis-matched plank effect and grain characteristics of this natural wood. Every panel is expertly lacquered and polished—you simply nail in the grooves, countersink, fill with "Putty Stik" and your wall is finished! You KNOW your walls will be beautiful.
Mis-Matched Planking
4' x 8' x 3/16" sheets
$7.95 Reg. $9.75

PRE-FINISHED
WALL PANELS
IN EXCITING WOODGRAIN HARDBOARDS!
Our seasoned clearance of quality pre-finished woodgrain wall panels provides you with an opportunity to have an EXOTIC, yet inexpensive, feature wall in your favorite room. Panels can be applied directly over plaster walls, and are 4 ft. by 8 ft. by ¼" thick, V'd for random plank effect.
Choose from
TEAK
MAGNOLIA
CHESTNUT
ELM
$3.95 Reg. $5.95

RAIN AHEAD!
Check your downpipe and fittings! If any need replacing, now is the time to buy at Cubbon's and SAVE!

Gutter, 4x4, up to 20 ft., lineal ft. 24¢
Galvanized 2" Down Pipe, 10-ft. lengths. SALE, EACH $1.25
Nipples and Galvanized Elbows. SALE, EACH 26¢

FIR PLYWOOD PANELS
A special purchase enables us to offer these 4-ft. x 6-ft. x ⅛" unsanded panels at a price you won't want to miss. Ideal for floor underlay, wall coverings in garages, carports, tool sheds, etc.
EACH $1.95

LUMBER SPECIALS
If you are planning a carport, basement room, etc., take advantage of this buy for studs. Your choice of two very attractive offers.

50 PIECES 2 x 4 — 8 ft. Economy $9.95
25 PIECES 2 x 3 — 8 ft. Millrun $8.75

CUBBON BUILDING SUPPLIES LTD.
1720 COOK STREET—384-8181
OPEN SIX DAYS EACH WEEK—FRIDAY NIGHTS TILL 9

The Canada Pension Plan and its benefits

Here is what the Canada Pension Plan will do for people like Robert Martin, a 55-year-old skilled tradesman who earns $100 a week ($5,200 a year).

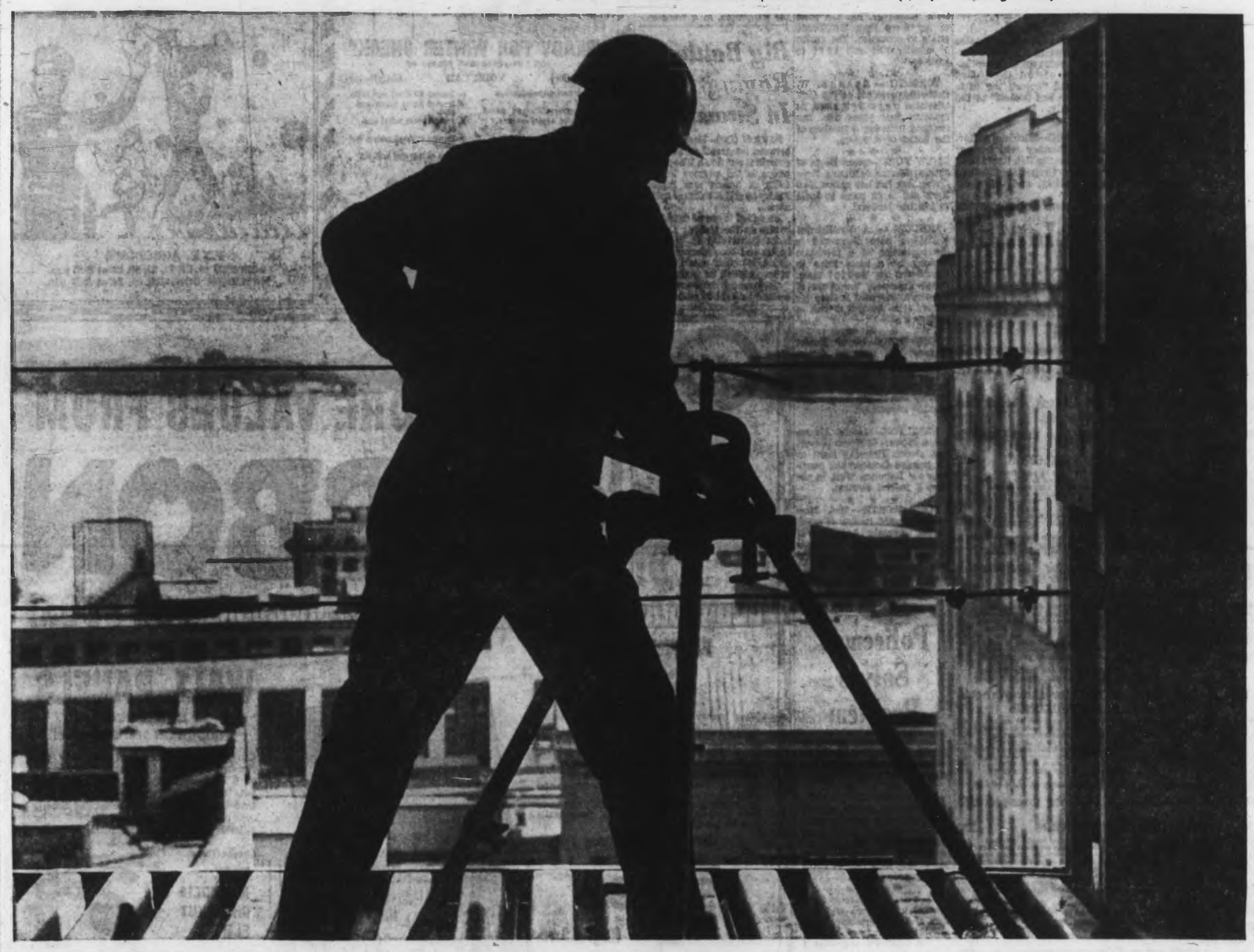

If Robert works full time until age 65 he can look forward to a monthly retirement income of $104.17 from the Canada Pension Plan and $75 from Old Age Security—a total of $179.17 a month. When his wife, who is two years younger than Robert, receives her Old Age Security pension, the Martins' monthly income will rise to $254.17.

If Robert becomes disabled at age 60, having contributed for five years, he will get a disability pension of $103.13 a month until he reaches 65 when his retirement and Old Age Security pensions begin.

If Robert dies after contributing for three years, his wife will receive a widow's pension of $64.06 a month until age 65. From then on her widow's pension will become $62.50 and she will also receive the $75 Old Age Security pension—a total of $137.50 a month. At the time of Robert's death, Mrs. Martin will also be paid a lump sum of $500.

All benefits under the Plan will maintain their value. The actual benefits payable will probably be higher than those given here since benefits will be adjusted to meet changes in living costs and in wage levels before they are paid and changes in living costs after they become payable.

What will the Plan cost you?

If you, like Robert, are employed and have earnings of $5,200 spread evenly over the year, you will, commencing in January, pay at the rate of $1.59 a week until your contributions for the year amount to $79.20. Your employer will pay the same amount.

This advertisement is one of a series which relates some of the important benefits of the Canada Pension Plan to individual circumstances.

Issued by authority of the Minister of National Health and Welfare, Canada, The Honourable Judy LaMarsh.

CP-65

Courtroom Parade

Home Brew, Car and $500

WHOLESALE
TO THE PUBLIC
SALE
TELMAC
NO MONEY DOWN

Arthur Williams, 1616 McRae, swung out of a parking place in View Street at 11:45 p.m. Sept. 25 and straight into the path of a police car.

The police pulled to a hasty stop and Williams continued down the street. The police swung around and chased Williams, siren screaming, red light flashing.

Williams stopped only when the prowler was next to him, prosecutor Peter Birkett told Victoria magistrate's court Friday.

He admitted having had three home brew beers and pleaded guilty to impaired driving.

Magistrate William Ostler fined him $500 and suspended his licence.

* * *

Fingerprinting led to the arrest of Dale Ashton, 955 Goldstream, on a charge of breaking and entering the premises of Frank Bott, Vancouver Island Ltd., 1812 Cook Street, on March 4, 1964.

Ashton pleaded not guilty.

SHOWED PRINT

Bernard Brennan, from the city police identification office, connected Ashton's fingerprints with one he found on a cash box which was robbed of about $6 at Bott's.

He showed the court a copy of Ashton's prints taken July 31 this year and the print found on the box.

COMPARISON

He described 11 points of comparison between the box print and Ashton's right ring finger.

The case was adjourned to Tuesday.

* * *

Two cases of impaired driving meant jail for Gordon Bolley, 876 Tolmie.

Victoria police had charge him with impaired driving and careless driving on April 13.

SICK MAN

Saanich also charged him with impaired driving on July 18.

Dermod Owen-Flood said the defendant was a very sick man.

"It only takes one or two beers to make him impaired," he said.

SUSPENSION

Mr. Ostler sentenced Bolley to 20 days on the Victoria impaired driving charge and five days for careless driving. The Saanich charge meant three months' jail.

The sentences will not be concurrent and Bolley's licence was suspended for three years.

* * *

Clifford Horton, of no fixed address, pleaded guilty to two counts of false pretences. He admitted writing two valueless cheques for $10 each and was remanded to Monday for sentence.

Frostbites Next Out

So fall's here, but the question is still: Anybody for yachting this weekend?

As many as 70 sailors are expected to respond as the Royal Victoria Yacht Club's new frostbite season gets started today.

A "fun program" of five races is slated for 1:30 p.m. at Cadboro Bay, with the idea being to attract newcomers to the hardy El Toro and Davidson dinghy fleets.

Even for the frostbiters, however, it will be "weather permitting."

Have you discovered Windsor Canadian?

QUALITATE NON COMPARABILI

Men who can judge whisky say it's superb

A smooth and spirited whisky... aged for at least six years in charred oak casks

ADL
Windsor Canadian is made exclusively from Western rye grains—the world's finest.
A product of Alberta Distillers Limited.

This advertisement is not published or displayed by the Liquor Control Board or by the Government of British Columbia.

Woodward's MAYFAIR

INTRODUCES
TOP FLOOR

The New Wall-to-Wall Seamless Floor

- EASILY APPLIED
- ECONOMICAL
- DURABLE
- ELIMINATES WAXING

TOP FLOOR *is the new modern flooring material for interior concrete floors.*

TOP FLOOR *is designed for simple and easy applications by the home owner. It has the consistency of butter—spreads easily and quickly with a trowel.*

TOP FLOOR *cures in 24 hours and is finished with 2 coats of a high quality methane liquid plastic.*

TOP FLOOR *ends waxing; just clean with a damp mop. Its amazing how little maintenance is required.*

TOP FLOOR *is manufactured in a beautiful range of colours, in marblized or stipple finishes.*

COVERAGE *on smooth level floors. Top Floor should be applied at the rate of one unit per 60 sq. ft. (Coverage may be less on porous or rough surfaces).*

Woodward's Hardware Dept., Main Floor

SEE THE DEMONSTRATION IN OUR PAINT DEPARTMENT, FRIDAY, OCTOBER 1, FROM 12 'TIL 9 P.M. AND ALL DAY SATURDAY.

Woodward's MAYFAIR

WEEKEND FEATURES

BOYS' COTTON POPLIN JACKETS
Self collar and cuff zipper front. With cotton kasha lining, tan and black in sizes 6 to 16.
SALE PRICE 2.99
Woodward's Boys' Wear, Main Floor

PETAL BURST BRAS
Popular bandeau style in your choice of satin or cotton with regular adjustable straps. Broken size range from 32A to 40C.
SALE PRICE 1.88

LYCRA GIRDLES
By Rose Marx
Long wearing lycra in several popular styles, regular, long-leg pantie or brief in sizes small, medium and large. SALE PRICE
Brief 3.39 Pull-on 3.99 Pantie 4.39
Woodward's Foundations, Main Floor

SUNBEAM HANDMIXER
Three-speed control with easy beater refection. In white only. SALE PRICE 14.88

SUNBEAM TOASTER
Automatic toaster with radiant control, full range of settings gives you toast to your taste.
SALE PRICE 19.88
Woodward's Housewares, Main Floor

TUMBLER SET
8-piece tumblers and old fashioned boxed sets in various colours.
Priced from 2.49 to 4.88
Woodward's China, Main Floor

CONGO WALL
Is practical as well as decorative for your walls, easily wiped clean with a damp cloth. Available in approx. 54-inch width, several decorative colours from which to choose.
SALE PRICE, lin. foot 68¢
Woodward's Floor Coverings, Second Floor

TELEPHONE SET
A phone desk in rich walnut finish, made from "Bruce County" hardwood, with shelf and fabric-covered chair. Approx. size 18" wide, 15" deep, and 30" high.
SALE PRICE 27.88
Woodward's Furniture, Second Floor

SCISSORS
Good quality steel in barbers, thinning, dressmaking and household shears. Your choice.
SALE PRICE 1.19
Woodward's Notions, Main Floor

CLEARANCE! COMFORT SHOES
Discontinued Famous Makes
Aleviate the problem of tired and aching feet with these marvellous shoes by well-known manufacturers. Enjoy the sheer pleasure of walking with perfect ease and comfort . . . now, while the prices are low.
A. Pumps or ties crafted from fine supple kid or glove soft calf leathers. Included in the group are Dr. Ralph, White Cross. Black or brown.
B. Handcrafted pumps, ties, gores of famous makes. Good colour selection.
A. SALE PRICE 9.99 B. SALE PRICE 14.99
Woodward's Ladies' Shoes, Main Floor

RESILON DRAPERIES
All rayon resilon draperies—the only all-rayon drapery that looks beautiful on both sides. Excellent draping qualities. Plain or printed also in two sizes. 74" wide x 84" long.
SALE PRICE, pair 3.95
Or 148" wide x 84" long.
SALE PRICE, pair 6.95

PLASTIC DRAPERIES
Plastic drapes that are fully lined. Washable, colour-fast, deep embossed texture, fire resistant. Colourful patterns for all rooms.
108" wide x 84" long, pair 3.25
With Eze-Glide action, 108" wide x 84" long. Pair 3.98
Woodward's Draperies, Second Floor

SPORT BICYCLES
Both boys' and girls' models, 12-inch model, one-year guarantee.
SALE PRICE 36.88

FLUORESCENT HUNTING ACCESSORIES
Hunting Vest 99¢ Recoil Pads 1.98
Hunting Caps 1.98 Pull-on Recoil Pads 98¢
Woodward's Sporting Goods, Main Floor

Woodward's Mayfair Phone 386-3322; Outside Victoria, Zenith 6544 (Toll Free). Store hours: 9:30 a.m. to 6 p.m. Evening shopping Thursday and Fridays 'til 9
Closed Mondays

FOOD SPECIALS

While shopping Woodward's Food Floor . . . you can ALWAYS find NON-ADVERTISED SPECIALS as well as EVERYDAY LOW PRICES!

WOODWARD'S
Salad Dressing
32-oz Jar 49¢

WOODWARD'S
Special Blend COFFEE
lb. 69¢

WOODWARD'S
Cheese Spread
16-oz. Jar 59¢

WOODWARD'S
Bleach
128-oz. bottle 59¢

GRAIN-FED, ALBERTA
Steaks
Sirloin or Club
Canada Choice lb. 89¢

Feature for Thanksgiving at Woodward's

SWIFT'S BUTTERBALL
Turkey
TOMS Over 20 lbs. A lb. 51¢
HENS 10 lbs. to 16 lbs. A lb. 55¢

WOODWARD'S No. 1
Sliced Side Bacon
lb. 89¢

B.C. GROWN
Potatoes
Grade Canada No. 1, Kennebecs. So good so many ways.
10 lbs. 39¢

IMPORTED
Brussels Sprouts
Tight, compact heads.
2 lbs. 45¢

Prices Effective October 1 - 2
Personal Shopping Only
We Reserve the Right to Limit Quantities

Stock Quotations-Market Reports

Toronto Industrials

Quotations are in cents unless marked $. x—Ex-div. xd—Ex-divi. debt. xr—Ex-rights. xw—Ex-warrants. The net change is from the previous board-lot closing sale.

Stock	Sales	High	Low	Close	Ch'ge
Abitibi	400	30	30	30	
Acklnd	200	65	65	65	-5
Alta Gas	635	$38½	38	38½	+ ½
Alta G 4½p	125	$68½	68	68	
Alta Gas w	2720	$13½	12	12½	+ ½
Alta Nat	100	$18½	18½	18½	- ½
Alg Cen	255	$10½	10½	10½	
Alt Cen w	300	625	625	625	-10
Algoma	200	$60½	60½	60½	
Alumin	4225	29	28	28½	
Alum. 4½ pr	305	$40	38½	39½	
Alum 1 pr 4	200	77	77	77	
Alum 2 p 4½	25	$41½	41½	41½	- ½
Amc CP 4½	155	$24½	24½	24½	
Anthes A xd	1135	$23	22½	23	+ ½
Anthes B pr	10	$64	64	64	-1
Anthes C pr	25	$102½	102½	102½	
Argus	100	23½	23½	23½	
Arg C P pr	400	$13½	13½	13½	- ½
Atl Sugar	1200	$24½	24	24½	+ ½
Bank Mont	207	$61½	61	61½	+ ½
Bank NS	252	$74	74	74	
Bath P	100	$25½	25½	25½	- ½
Bath P A	210	55	55	55	
Bath P pr	1120	$21	21	21	
Bath P w	425	$10½	10½	10½	- ½
Beatty	225	$12½	12½	12½	
Bear Lum	250	$29	29	29	+ ½
Bear L A	240	$19½	19½	19½	
Bell Phone	3606	$50½	50	50	
Betas	800	$11½	11½	11½	
B Valley	1000	$11½	11½	11½	
B Valley wt	300	425	420	425	+5
Bowater	100	41	41	41	
Brazil	8155	$9	8½	9	
Br Tank pr	110	44½	44½	44½	- ½
BA Constrn	100	7½	7½	7½	
BA Oil	3320	$26½	25½	26½	+ ½
BC Forest	1975	$38½	38½	38½	- ½
BC Pack M	300	18½	18	18	+1
BC Sugar	130	$38½	38½	38½	
BC Phone	552	$68½	68½	68½	- ½
BCPh 5% pr	10	$104	104	104	-1
BCPh 4½ pr	25	$96½	96½	96½	- ½
BCPh 1956	x10	95	95	95	
BCPh 484 p	25	85	85	85	
BCPh rts	2050	160	150	160	+10
Br Int Fin	300	8	7½	7½	- ½
Bulolo	125	8	8	8	
Burns	200	$20½	20½	20½	
Burrard A	150	8	8	8	
Cal Pow	5785	28	27½	28	
Cal P 5 pr	107	$102	102	102	- ½
Cal Dale	300	250	250	250	
Can Cem	35	$30½	30½	30½	- ½
Ca Findry	175	$54½	54	54½	- ½
Can Malt	300	$25½	25½	25½	+ ½
C Pack A	200	26½	26½	26½	
C Pack B	50	$25½	25½	25½	
Can Perm	225	171	171	171	-1½
CSL	175	$34½	34½	34½	- ½
CAR	325	17½	17½	17½	+ ½
C Brew	38100	8½	8	8½	
C Brew A pr	35	$43½	43½	43½	+ ½
C Brew B pr	100	$50½	50½	50½	+ ½
C B Alm A	277	$17	17	17	- ½
C B Al Aw	910	445	435	445	
C B Al Bw	510	430	430	430	-30
Can Can A	22	15	15	15	
C Cherr w	700	830	825	825	-65
C Dredge	326	800	780	800	
CF Prod	200	430	430	430	
Can G Inv	200	8½	8½	8½	- ½
C Hydro pr	53	28½	28½	28½	- ½
C Imp Bk	1978	65½	65½	64	-1½
C I Gas Oil	3361	11½	11½	11½	
CIL	815	29½	29½	29½	- ½
C Mare	100	5½	5½	5½	
CPR	5700	68½	67	67½	- ½
CPR pr	100	9½	9½	9½	
Can Pet	25	11½	11½	11½	
C Tire A	76	32½	32½	32½	+ ½
CWN Gas	2100	19½	19½	19½	
CWN G pr	50	16½	16½	16½	
CWN G 5%	2150	20½	20½	20½	
Can Bldg	1000	75	75	75	
Caribbean	1500	21½	21	21½	+1½
Chemcell	2296	15½	15½	15½	- ½
Chem 175 p	175	33½	33½	33½	+ ½
Chrysler	225	55½	55½	55½	
Clairtone	300	6½	6½	6½	+ ½
Codville A	200	5½	5½	5½	- ½
Col Cell	225	8½	8	8	
Col Cel pr	435	25½	26½	26½	
C Savings	120	14	14	14	
Con Bank	160	5½	5½	5½	- ½
Con Bldg	420	42½	42½	42½	-3
Con Bldg pr	165	9½	9½	9½	
Con M & S	3667	44½	43	43	- ½
Con Paper	540	40	39½	39½	- ½
Con Gas	1630	14½	14½	14½	+ ½
Corby VI	110	20½	20½	20½	+ ½
Corby B	x149	20½	20½	20½	
Coronation	125	30	30	30	
Coron 2pr	100	8	8	8	
Cosmos	125	12½	12½	12½	
Crain RL	325	26½	26½	26½	+ ½
Crestbrk	100	6½	6½	6½	
Crow's N	100	15	15	15	
Crush Int	2135	14½	14½	14½	- ½
Cygnus A	905	440	440	440	
Cygnus B	215	6½	6½	6½	
Cygnus pr	x100	21½	21½	21½	
Delta Bpr	115	$183	183	183	-3
Dist Seag	2300	37	36½	36½	- ½
Dom Ang p	x10	99½	99½	99½	
BD Bridge	565	27½	27½	27½	- ½
Dom Bdge	1125	14½	14½	14½	+ ½
Dom Fan	240	42½	42½	42½	
Dofasco	1840	28½	28½	28½	
Dofasco p	150	99½	99½	99½	- ½
Dom Glass	200	16½	16½	16½	- ½
D Magnes	251	10½	10½	10½	
Dom Stores	622	8½	8½	8½	
Domtar	1471	15½	15½	15½	- ½
Domtar pr	25	20½	20½	20½	
Dom Text	1545	35½	35½	35½	-1½
Dover	100	19½	19½	19½	
Dwr pr	100	10½	10½	10½	- ½
Du Pont	835	44½	44½	44½	-1½
Eddy Match	135	37	36½	36½	- ½
Emp Life	75	$250	250	250	
Exquite Aw	200	325	325	325	
Falcon	675	$103½	103½	103½	
Fam Play	635	23½	23½	23½	
Fed Grain	630	9½	9	9½	
Fleet Mfg	400	18	18	18	+10
Fleetwood	200	21	21	21	
Ford Cda	42	22	22	22	
FPE-Pion A	100	16	16	16	- ½
FPE-Pion pr	215	8½	8½	8½	
Fraser	255	30	30	30	
Freiman	200	5½	5½	5½	
Frontenac	200	11	11	11	
GMC	200	112	112	112	
Globe A	420	11½	11	11½	
Goodyear	10	116	116	116	+3
Goodyr pr	x10	46½	46½	46½	
G Mack A	220	7½	7½	7½	
G Bahama	2230	280	285	280	-8
GL Paper	1475	23½	23½	23½	+ ½
GL Power	50	32	32	32	
Gt West	900	15	15	15	-2
Gr W Life	50	82½	82½	82½	+1½
Gr Wpg G	15384	8½	7½	8½	
Greyhnd	380	13	12½	12½	+ ½
Gulf Tr	365	13½	13½	13½	
Hardee	640	16	16	16	-1
Hardee pr	210	45	45	45	
Hard Carp	215	33½	33½	33½	
Hard Carp	A148	26½	26½	26½	
Hawker-S	530	5½	5½	5½	+ ½
Hayes Sd	1641	13	12½	12½	- ½
Home A	2658	18	17½	18	
Home B	300	19½	19	19½	
Home Pf	625	110	105	105	-8
H Smith pr	50	54½	54½	54½	
IBC	8750	14½	14½	14½	
IB Oil G	400	17½	17½	17½	+ ½
Hur Erie	425	64½	64½	64½	- ½
Husky	2282	13½	13½	13½	
Husky Dw	210	700	700	700	
Husky Dpr	33	32½	32½	32½	
Imp Life	25	268	268	268	
Imp Oil	4255	82½	82½	82½	- ½
Imp Tob	365	14½	14½	14½	+ ½
Ind Accep	1280	24	24	24	- ½
Ind Wire	700	230	230	230	
Ingls	1700	5½	5	5½	- ½
Inland Gas	328	9½	9½	9½	
Inland Gas	240	65	65	65	+4
Int-City Gas	2160	17	16½	17	+ ½
IBM	215	555	550	555	
Int Nickel	3465	69	68½	69	+ ½
Int Util	700	32½	32½	32½	
Intpr Dia	700	200	185	185	-15
Inter PL	600	88½	88	88	- ½
Int Stl P	1200	35½	35½	35½	
Inv Grp A	12175	14½	14½	14½	- ½
ITL Ind	100	13	13	13	+ ½
Jamaica PB	400	13½	13½	13½	+ ½
Jefferson	3665	23½	23½	23½	+ ½
James Bd	1700	8½	8	8½	
James Stl r	1281	230	215	215	-15
Jeff Bw	5708	15½	15½	15½	+1½
Jockey C	430	5½	5½	5½	
Jock W	10150	15	14	14	-2
Kelly D A	100	5½	5½	5½	
Kelly wts	1125	90	80	80	
Kelsey Co	500	17½	17½	17½	
Kelvinator	225	8½	8½	8½	
Labatt	3.3	Stale	18½	18½	+ ½
LOnt Cem	2100	6½	6½	6½	
L O Cem w	2300	285	285	280	+10
Lambton L	100	7½	7½	7½	+ ½
Laura Sec	225	26	26	26	- ½
Lau Fin	3665	15½	15½	15½	- ½
Lau Fin 6%	250	19	19	19	
Leu F 125	200	19	19	19	
Leo Fin 6%w	125	425	425	425	-10
Levy	845	14½	14½	14½	+ ½
Levy A pr	200	11	11	11	
Lake Dpr	50	15½	15½	15½	
Life Ins w	120	265	265	265	
LoBCo A	6525	11½	11½	11½	- ½
LoBCo B	4436	11½	11½	11½	- ½
LoCo pf	132	94½	94½	94½	+ ½
Long Ipr	50	80½	80½	80½	- ½
Long Dpr	200	30½	30½	30½	+ ½
Lob Inc	300	7½	7½	7½	- ½
Loeb M	1635	16½	16½	16½	
Maclaren A	800	23½	23½	23½	- ½
Maclean H	800	38½	38½	38½	
MB and PR	635	29	29	29½	- ½
Magnum	225	25½	25½	25½	- ½
Manor Ind	300	160	160	160	
M Leaf Mill	165	16½	16½	16½	- ½
Maple P	8505	32½	32½	32½	
Marbrook	100	10	10	10	
Mel Stores	200	10½	10½	10½	
Met Storage	425	21	21	21	
MdP M		Suspend			pt 1
Molson A	76	36½	36½	36½	
Mon Foods	125	8½	8½	8½	
Montex pr	250	16½	16	16	
Mont Loco	300	14½	14½	14½	- ½
Moore	785	74½	73½	74½	+ ½
Morse A	300	14½	14½	14½	- ½
Nat Drug	750	12	12	12	
Nat Hera	2800	150	70	70	-65
Nat Hosp	2000	15	15	15	
Nat Trust	75	27½	27½	27½	-1½
Neon	500	16	15	16	-20
Nat Wire B	300	19½	19½	19½	
Noranda	2400	36	35½	36	
NO Nfld	1130	20	20	20	- ½
NO Nfld pr	100	22½	22½	22½	
Nor Phone	155	10½	10½	10½	- ½
Ogilvie	650	14	13½	14	
Ont Steel	50	34	34	34	+ ½
Oshawa A	270	42½	42½	42½	- ½
Overland	100	10½	10½	10½	+1½
Overland pr	200	10½	10½	10½	
Pac Pete	1025	10½	10½	10½	+ ½
Peel Elder	100	10	10	10	+ ½
Pembina	900	31	16½	31	
Pow Corp	3165	31½	31	31	+ ½
Premium	1340	265	255	255	-5
Prem Brew	1842	39½	39	39	
Pow C 4½ D	50	45½	45½	45½	
QN Gas	1580	31½	30½	31½	
QN Gas 63w	300	525	525	525	
Reichhold	75	22½	22½	22½	
Revelstoke	225	9½	9½	9½	
Revenue	200	8	7½	8	
Revenue pr	25	22	22	22	
Revenue wts	100	500	500	500	
R Nadwell	800	210	210	210	-15
R Little	125	14	14	14	
R Little A	125	17½	17½	17½	- ½
Rolland A	500	11	10½	11	
Romfield	4800	215	205	210	-10
Ronald F	500	14½	14½	14½	
Rothman	650	23½	23½	23½	- ½
Royal Bank	365	67½	67½	67½	
Royalite	820	11½	11½	11½	
SIL Cp A pr	30	100	100	100	
St Maurice	200	46	46	46	-1
Salada	2060	11½	11½	11½	+ ½
Saywite	120	450	450	450	
Sea VK	160	14½	14½	14½	- ½
Selkirk A	250	35½	6½	6½	- ½
Seven Arts	500	10½	10½	10½	
Shell Can	1537	16½	16	16	
Shell E pr	500	25½	25	25½	
Shell Int	735	560	550	550	
Shop Save	45	13½	13½	13½	- ½
Silverwd A	825	15½	15½	15½	
Silverwd B	2230	16	15½	15½	
Simpsons	2776	25½	25	25½	+ ½
SKO Mfg	1250	8½	8½	8½	
Slater Stl	1940	12½	12½	12½	- ½
Slat B 5½ p	250	20	20	20	+ ½
Slater Aw	340	770	770	770	-5
Slater Stl pr	520	19½	19½	19½	
Southern	425	34	34	34	
St Pac	200	18½	18½	18½	
Steel Can	3117	28½	28½	28½	- ½
Steinberg A	485	44	43½	44	+ ½
Stet Tr	50	84½	84½	84½	
Supterr ord	265	19½	19½	19½	+1½
Talcuhd	620	37½	7½	7½	- ½
Texaco	100	30½	30½	30½	- ½
Texaco pr	27	87½	87½	87½	
Tone Craft	500	37½	37	37½	+ ½
Tor Dom	677	62½	62½	62½	- ½
Tor Dom A	200	34	34	34	
Tower	300	50	48	48	+10
T Fin A	2035	12½	12½	12½	
T Fin B	100	12½	12½	12½	
Transair	900	340	335	335	-5
Tr Can PL	1648	33½	33½	33½	+ ½
Trans Mt	1750	19½	19½	19½	- ½
Trans PPL	400	30½	30	30	-1½
Tru Wall	100	4½	4½	4½	-10
Turnbull	65	10½	10	10	- ½
Un Acc 1 pr	200	7½	7½	7½	
Un Carbide	945	35½	35½	35½	+ ½
Un Gas	543	29½	29½	29½	- ½
U Corp B	500	15	15	15	
U Corp pr	40	30	30	30	
Versafood	100	6½	6½	6½	-½
Versatile	150	19½	19½	19½	+ ½
Vic C Tr	175	11½	10½	11½	+ ½
Vulcan	100	30	30	30	+10
Walk GW	2038	96½	96½	96½	
Walsh Exp	500	4	4	4	
Well Fin Ic	100	500	500	500	+10
West Ind	100	10	10	10	-10
West Ind A	3700	430	430	430	
Westcoast	2000	19½	19½	19½	+ ½
Westeel	700	18½	18	18½	
W Pacific	525	12½	12½	12½	+ ½
Weston A	100	22½	22½	22½	- ½
Weston B	365	22½	22½	22½	- ½
West A wts	2258	12½	12	12½	
White Pass	330	9½	9½	9½	+ ½
Woodwd A	715	26½	26½	26½	- ½
Y Knit M	100	150	150	150	+5
Zellers	225	21½	21½	21½	
Zenith	630	310	310	310	

Active Stocks

NEW YORK

Volume		Close	Change
204100	Lockheed Airc	59½	+ ½
300200	SCM Corp	41½	- ½
150300	Ampex Corp	19½	+ ½
171100	Thiokol	45	-1½
146700	RCA	41½	- ½
115300	Douglas Air	59½	+1½
99300	US Industries	17	+ ½
85300	Calif Fuel & Ires	19½	+1½
82800	Boeing Co	102½	+1½
71900	Sunshine Mng	30½	+1½
70200	Bald Co	21	+ ½
70100	Magnavox	63½	unch.
63400	Sperry Rand	15	- ½
61700	Eastern Air Ln	72½	+1½
58100	Gen Aniline	37½	+ ½

MONTREAL

10775	Kodiak Pete	3.01	
12043	Cim Bruns	8	
9810	Argus Corp	19½	
6800	Bridge	6½	- ½
5400	Brazilian	9½	- ½
4.50	Alberme	9½	- ½
4180	BC Tel	61½	- ½
3100	Bowater	7	+ ½
3110	CPR	67½	- ½
1855	Aluminum	29½	- ½

Mines and Oils

325610	Black River	36½	+1½
317055	Dylex	1.02	-4
253610	Fox Lake	.28	+4½
129600	Patricia	.43	+8
106800	Nexam	.21	+5

Toronto Mines

Stock	Sales	High	Low	Close	Net Ch'ge
Axmr	2063	26	25	26	
Advocate	500	450	440	440	-10
Aetna	200	135	135	135	+5
Agnico	1800	125	120	125	+8
Akaitcho	500	68	68	68	
All Pitch	3600	15	14½	15	- ½
A Am Moly	3100	240	210	215	
Ang Rouyn	13600	239	225	231	+2
Anoil	9751	15½	17	15½	+ ½
Area	1250	70	70	70	+2
Arjon	4000	9½	9	9½	
Argosy	10000	25	24	25	
A Arcadia	5000	19	19	19	
Au C Cop	1700	131	128	130	
Aubel	1000	260	250	260	-10
Bagleno	1000	29	29	29	+3
Bates	9400	45	45	45	
Baska	1000	9	9	9	
Beaug	1000	16	16	16	
Bellechasse	1500	25	24½	24½	- ½
Belmin	2850	620	610	618	+5
Bevcon	2142	17	17	17	
Big Nama	1075	45	45	45	- ½
Black Bay	800	8½	8½	8½	- ½
Bonny Ex	2761	22	21½	22	
Bralorne	850	490	480	490	-5
Bruneau	4650	14½	14½	14½	
Bunker H	2500	30	28	29	-3
Cadamet	3000	8½	8½	8½	
Cariflo	1600	350	340	345	-5
Camp Chib	1400	480	425	430	-5
C Tung	500	98	98	98	
Cam Mines	3300	16½	15½	16½	+1½
C Dyno	4625	1164	162	162	-3
C Faraday	400	330	330	330	-5
C Jamieson	11600	130	128	130	+5
Cdn Keeley	2500	14½	14	14	+ ½
Canari	5000	23	22	23	
Canusteel	5000	11½	11½	11½	+ ½
Captain	8000	16	14	14	-1
Cassiar	200	$13½	13½	13½	- ½
Cent Pat	200	155	155	155	+4
Cheskirk	12000	8	8	8	+ ½
Chib-Kay	8500	22	21	21	+1
Chimo	1500	150	147	147	-3
Coch Will	1100	360	350	360	+10
Comb Met	2000	20½	20½	20½	
Coniagas	500	91	91	91	-1
Consiglo	500	40	40	40	+ ½
Copahay	500	9½	9½	9½	
C Bellek	1000	8	8	8	+ ½
Cons Brew	2001	26	24	24½	- ½
C Caltinan	2000	15	15	15	
C Hall	1700	31	30	31	+1
C Mogul	10500	430	420	430	
C Morrison	7100	175	172	175	
C Mosher	50	120	115	120	+10
Con Negus	3000	12	12	12	
C Rambler	1600	180	176	177	-3
C Red Pop	1000	6	6	6	-1
C Regcourt	1000	9	9	9	
Cowest	250	585	580	585	+15
Cop Cpro	27550	74	68	74	+2
Cop Fields	600	98	96	96	-1
Cop-Man	1000	9	8½	9	
Cowich	58800	80	70	75	+6
Criagmt	1225	12½	12½	12½	+ ½
Crohnor	1000	9	8	9	
Daering	4000	11½	11	11½	
D'Aragon	2000	13	13	13	
D'Eldona	45000	27	25	27	+ ½
Denison	7985	34½	34	34	
Dickman	100	815	815	815	+8
Discovery	100	310	310	310	+20
Dome	325	39½	39½	39½	
Donalda	1000	10½	10½	10½	+ ½
Duvalne	2000	44	44	44	+1
E Asphl	2000	5	5	5	
East Bull	17450	850	820	850	+5
F Mar	1178	495	485	495	
Firesteel	10000	15	13	15	
Frobex	500	76	76	76	
First Orena	6100	40	35	35	-2
F Orena rts	5000	½	½	½	
Gemex	11166	87½	85	87	-3
Giant YK	100	13½	13½	13½	- ½
Glacier	8000	12	11	12	
Glenn Exp	4100	13	13	13	+ ½
Goldrum	3850	410	395	395	-15
Goldvan	1200	34	34	34	-3
Grandroy	19500	18	18	18	+ ½
Granduc	1800	320	305	320	+20
Gunnar	6084	265	260	259	+4
Hard Rock	2000	11	11	11	
Hastings	3105	345	335	340	-10
Headway	7500	14	13	14	
Heath	2500	6½	6	6	- ½
High Bell	3000	760	760	760	-15
Hollinger	1465	28½	28½	28½	- ½
Hud Bay	425	66½	66	66	
Hy-Pam	1000	7	6½	6½	- ½
Hydra Ex	7250	34	32	32½	-2
Int Bibis	45100	130	120	130	+2
Int Helium	8300	142	140	140	-2
I Kenville	10000	37	31	35	
Irish Cop	1100	24	24	24	
Iron Bay	4500	178	172	178	+3
Jan	1100	285	280	280	-5
Jacobus	500	11½	11½	11½	+ ½
Jelex	3200	19½	19	19½	
Joliet	46800	90	82	83	-8
Joremith	3000	17	15½	15½	
Joutel	1525	106	104	104	-6
Kerr Add	1530	760	740	760	
K Anacon	1700	310	305	305	
K Dream	12500	55	46	54	+4
Kirk Min	1000	15	15	15	
Kopan	18087	18½	17½	18	
Lab Min	200	35½	35½	35½	
Lakewood	2000	25½	25½	25½	- ½
L Ont	1000	13½	13½	13½	
La Luz	100	13½	13½	13½	+ ½
Leitch	1750	530	515	530	-6
Lorado	1800	150	149	149	-1
Lorvisk	34000	49	39½	43	+4
Macassa	672	255	255	255	+2
Macdon	3000	28	27	28	
Maclaud	900	100	100	100	
Madsen	7900	230	220	230	-10
Marcmont	2650	287	280	280	-6
Marsan	1000	8	8	8	
Martin	500	68	68	68	
Mattagami	2707	17½	17½	17½	+ ½
Maybrun	6000	13½	12½	12½	- ½
McAdam	12800	118	116	116	-2
McIntyre	260	95½	95½	95½	- ½
McKen	5250	8	8	8	- ½
McWat	2000	32	31	31	
Mentor	2000	43	43	43	+1
Merrill	1500	57	55	57	+2
Metal Mine	1200	180	172	180	+10
Midrim	10000	40	38	38	+3
Min-Ore	3500	9½	9	9	-1
Mosaica	2500	70	70	70	+5
Mt Wright	5000	42	41	42	+1
Multi-M	2000	52	52	52	
Nat Exp	500	13	13	13	-1
New Alb	500	23	23	23	
New Bid	5500	7	7	7	+ ½
New Cal	4500	82	77	82	+3
Newmarmx	1300	340	330	330	+10
Nicholson w	300	125	125	125	
N Goldvue	1000	7	7	7	
N Hecla	2700	263	260	263	+3
New Jason	8792	6½	6½	6½	- ½
N Keloro	5000	11	10½	11	+ ½
Newlund	4500	19	17	18	+1
N Mylama	1921	26	25	25	- ½
Newpar	3000	9½	9½	9½	
Nick Min	1500	15	14½	14½	+ ½
Nisto	3300	9½	9	9½	
Northcap	24300	206	199	202	+6
Norgold	500	8½	8½	8½	
Norlartic	1000	9	9	9	
Normetal	500	450	450	450	
Norpax	3000	11½	11½	11½	- ½
N Rouyn	10007	11	11	11	-1
North Exp	2700	135	120	120	-15
N Rank	1000	30	30	30	
Northgate	11815	885	885	885	-5
Norsp A w	2000	45	43	45	
N Beauc	800	134	131	134	-3
Nubar	400	134	131	134	-3

'Hotels in Middle'

VANCOUVER (CP) — The B.C. Hotels Association called Friday for provincial government intervention in the seven-week-old brewery strike.

Stanley Smith, labor relations officer for the association, said 20 of greater Vancouver's 90 hotels "are in serious financial difficulties" because vital beer parlor revenue is cut off.

He said many would be bankrupt now except for the co-operation of bankers and mortgage firms, most of whom are not insisting on mortgage payments.

Mr. Smith said the association has approached Labor Minister Peterson repeatedly asking him to intervene.

NOT READY

"The answer we get is that neither side is ready to talk. This is ridiculous. The hotelmen are caught in the middle of a power play between the breweries and the union."

He said the loss to hotels since the strike started is in the "millions."

In Victoria, pickets appeared again Friday for the second day in front of Mr. Peterson's office. The pickets, members of the Beverage Dispensers Union, are demanding that the minister attempt to get the striking brewery workers and brewery officials to the bargaining table.

No talks have been held since the strike began.

Some 2,000 beverage room employees have been left jobless by the beer shut off.

Woodward Stores Limited
Dividend Notice

Notice is hereby given that a dividend at the rate of 38 cents per share has been declared payable October 28th, 1965, to shareholders of record October 8th, 1965, on the outstanding Class "A" shares of Woodward Stores Limited. The transfer books will not be closed.

By order of the Board.

(signed) W. G. Skinner,
Secretary.

Dated at Vancouver, B.C.,
September 23, 1965.

WHOLESALE
TO THE PUBLIC
SALE
TELMAC
NO MONEY DOWN

Secret Service Powers Raised

WASHINGTON (UPI) — The White House says President Johnson has signed into law a bill to permit Secret Service agents to make on-the-spot arrests in certain circumstances without a warrant.

This makes the Secret Service authority comparable to that of FBI agents and federal marshals. Previously, the Secret Service had no authority to arrest persons without a warrant, even of they appeared to be a threat to the president.

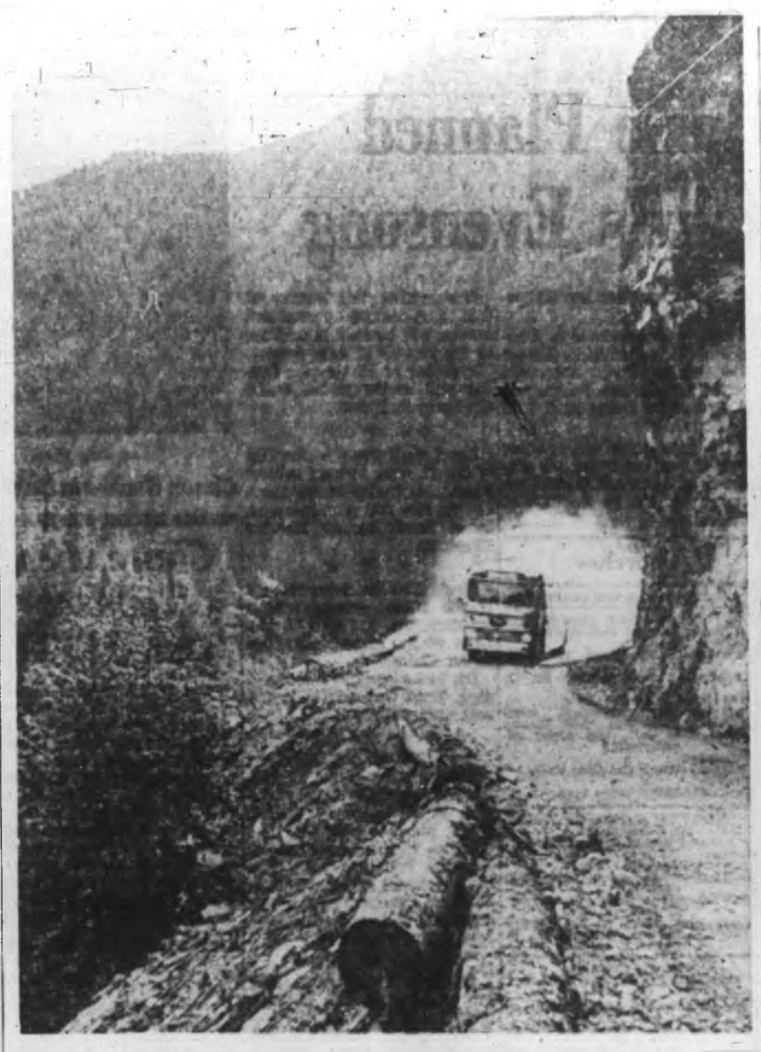

Canyon Road Tight Squeeze

Bus travels a rocky road through canyon on route from new Gold River townsite and the pulp mill site at head of Muchalat Arm. Traffic has become so heavy over ledge road, a signal light regulating traffic may be placed at each end of the canyon. —(Don Huntley)

ADMINISTRATORS
CANADA PENSION PLAN
Department of National Health and Welfare
OTTAWA
Salary Up to $13,800

Experienced Administrators are required for Canada Pension Plan administration in such areas as: coverage, federal-provincial and international agreements, benefit entitlement, retirement assessment, disability assessment, policy manuals, development and implementation of plans for headquarters and district operations, financial management, work standards, statistics, procedural manuals, forms management, office services, correspondence and public enquiry, and planning, development and operation of a complex communications network.

For further details and application forms, write IMMEDIATELY to the CIVIL SERVICE COMMISSION OF CANADA, OTTAWA 4, ONTARIO, requesting Circular Number 65-638.

NOTICE
NANAIMO VANCOUVER SAILINGS CANCELLED

To permit overhaul, the Princess of Vancouver will be withdrawn from service after completing the voyage leaving Nanaimo 12:00 midnight, arriving Vancouver 2:45 a.m. Monday, Oct. 4.

Service will resume with the 8:00 p.m. sailing from Vancouver, Monday, Oct. 4.

For further information call EV 5-7771.

TRAVEL Canadian Pacific
WORLD'S MOST COMPLETE TRANSPORTATION SYSTEM

Buy of the Week!
1800 CHANDLER AVE.

- A New, EXCLUSIVE Listing in FAIRFIELD
- Large Living Room with Dining Area
- Three Nice Bedrooms
- Plumbed for Auto. Washer
- Full High Basement
- Rumpus Room with Bar
- 3-piece Bathroom in Basement
- Drive-in Garage

ASKING PRICE ONLY **$16,500**

For Details Call FRANK CARR, EV 5-0741
Northwestern Securities of Victoria Ltd.

MacMillan Bloedel and Powell River Limited
NOTICE OF DIVIDEND NO. 868

At a Meeting of the Board of Directors held on the 28th September, 1965, a quarterly dividend of twenty-five cents (25c) per share was declared payable on the issued Ordinary shares of the Company in Canadian funds on the 15th December, 1965, to shareholders of record as of the 15th November, 1965, and to holders of Ordinary share warrants.

Said dividend will be paid at par in respect of the Ordinary shares specified in any Bearer Share Warrant of the Company upon presentation and delivery of Coupon No. 868 on or after the 15th December, 1965, at any branch of The Bank of Montreal in Canada (far Northern points excepted) or at the offices of Agency, Bank of Montreal, New York, or Bank of Montreal (San Francisco) San Francisco, or at the First National Bank of Chicago, Chicago.

By order of the Board

G. D. Brecott,
Secretary.

Vancouver, British Columbia,
28th September, 1965.

OPEN HOUSES
THIS SATURDAY

4011 OBERLIN PLACE
(University Village)
OPEN SATURDAY, 2 - 5 P.M.

Three bedrooms with L-shaped living room, dining room, large electric kitchen, two bathrooms, sliding glass door to sundeck, lifetime shake roof **$17,900**

Lorne Atkins in Attendance

1541 CEDAR GLEN ROAD
OPEN SATURDAY, 2 - 5 P.M.; 7 - 8:30 P.M.

Very attractive, 3-bedroom, ranch-style bungalow with exceptionally large lot. Price reduced to **$17,900**

Roy Harris in Attendance

3421 BONAIR PLACE
Mount Tolmie (view from sunporch)

A spacious, 3-bedroom, family home situated on a beautiful, half-acre, treed lot. Immediate possession. Offers invited at **$30,000**

Bruce Gorely in Attendance

F. N. CABELDU LTD.
1212 BROAD STREET EV 3-7174

MacMILLAN, BLOEDEL AND POWELL RIVER LIMITED
NOTICE OF OFFER TO PURCHASE REDEEMABLE PREFERENCE SHARES

NOTICE IS HEREBY GIVEN that all holders of Redeemable Preference shares of the Company are invited to tender such shares to the Company for purchase and cancellation. All such tenders must be in the form of an unconditional, irrevocable offer to sell the said Redeemable Preference shares to the Company, at their par value of $1.00 each, must be accompanied by the certificate or certificates for such shares (and/or fractions of such shares) and must be delivered to The Royal Trust Company, 630 West Pender Street, Vancouver 1, British Columbia, on or after 1st October, 1965, but not later than 12 o'clock noon (Pacific Standard Time), on 10th November, 1965. The Company thereupon intends to purchase for cancellation all Redeemable Preference shares tendered as aforesaid, and payment therefor will be made by cheque in favour of the registered holder mailed to the address of such holder as recorded in the share register of the Company unless otherwise instructed on the form of Tender.

A copy of this Notice and form of Tender has been mailed to every registered holder of Redeemable Preference shares but for the convenience of those who have not received it, copies can be obtained from the offices of The Royal Trust Company or The Canada Trust Company, in Vancouver, Winnipeg, Toronto or Montreal.

Holders of Bearer Share Warrants representing Ordinary shares of the Company, who have not yet surrendered Coupons No. 19B and/or No. 23B to obtain the Redeemable Preference shares to which they are entitled, are reminded that they must do so if they wish to sell such shares. Said Coupons No. 19B and/or No. 23B must be detached and deposited at any branch of The Bank of Montreal in Canada (far northern points excepted) or at the offices of Agency, Bank of Montreal, New York, or Bank of Montreal (San Francisco), San Francisco, or at the First National Bank of Chicago, Chicago. A certificate for Redeemable Preference shares will then be issued in due course in the proportion of one (1) Redeemable Preference share for every five (5) Ordinary shares represented by the Coupon. The Redeemable Preference shares so issued will then be available for tender and sale to the Company.

MacMILLAN, BLOEDEL AND POWELL RIVER LIMITED
G. D. ECCOTT,
Secretary.

Vancouver, B.C.
30th September, 1965.

B.C. TEL
BRITISH COLUMBIA TELEPHONE COMPANY

DAVID B. MURRAY

New Appointment Announced

Appointment of David B. Murray to the position of Director of Data Processing is announced by W. D. Stevens, Comptroller of the British Columbia Telephone Company.

Mr. Murray received his Engineering Degree from Queen's University in 1955. He is a member of the Corporation of Engineers of Quebec; the Computing and Data Processing Society of Canada, and the Engineering Institute of Canada. Mr. Murray has had extensive experience in the Data Processing and Data Transmission fields during the past ten years.

Around Town

Sooke Man Hurt In Fall on Barge

A 31-year-old Sooke man is in only fair condition in St. Joseph's Hospital after plunging 15 feet from a platform into a barge, Friday.

James Lockerty, 1959 Maple, sustained head injuries in the mishap at the Yarrows, Ltd. yard in Esquimalt.

Esquimalt police took Mr. Lockerty to the hospital.

* * *

Relatives of the crews of HMCS Ste. Croix, Saskatchewan, Mackenzie and Beacon Hill will be admitted to A jetty at HMC Dockyard at 10:30 a.m. today.

The ships have been on a training cruise which took them as far south as San Diego. They are scheduled to dock at 9:15 a.m.

* * *

Non-property - owner registrations for the right to vote in the next municipal election numbered 397, City Hall officials said Friday.

Residents or tenant electors who have not previously registered are required to make a declaration before the city clerk or his appointee stating that they are British subjects, 21 years of age and have resided in the city for six months.

Thursday was the last day for registration.

Officials said the registration this year was higher than usual. They attributed this to the forthcoming federal election making people ballot-conscious.

* * *

A New Democratic Party government at Ottawa would remove "useless and dangerous" nuclear warheads from Canadian soil, Esquimalt-Saanich NDP candidate Len Stephenson told a campaign meeting Friday.

"This would go a long way to restore other nations' trust in Canada as a middle-sized independent power willing to place its military forces at the disposal of the United Nations," he said.

* * *

The Portage Inlet and Gorge Waterways Association will hold a public meeting at 8 p.m. Monday in Craigflower School to report progress made in the stand against pollution of the Gorge.

Woman Falls Nine Storeys

VANCOUVER (CP) — Mrs. Howard Cleveland, wife of a Vancouver businessman, plunged nine storeys to her death from a West Vancouver apartment Wednesday. An inquest will be held.

Bridge Results

Winners of the Victoria Bridge Club's recent game: Section A: 1. Anna Dye and Jack Goldie; 2. Marianne Powell and Josephine Waddington; 3. Angela Berto and Hilda Reid; 4. Freda Smith and Evelyn Lamont; 5. Eric Ware and Leslie Stewart. Section B: 1. Ken Magee and Pete Nixon; 2. Bea Smith and Al Kallberg; 3. Mabel Peck and Margaret McAvoy; 4. Marjorie Fortye and Harry Hollis; 5. Pansy Raymond and Dorothy Mulcahy.

GOLD CAPITAL OF THE WORLD

In the 1860s Barkerville was known as "THE GOLD CAPITAL OF THE WORLD".

In the heart of the Barkerville area near Grouse Creek the Heron Channel PAY ZONE was just 2 inches thick and 4 feet wide—yet producing an average of 10 lbs. of gold to the running foot. From the 400 feet of buried channel, mined in 1867, almost 2 tons of gold was recovered.

This Company has located, and is presently exploring, the unmined continuation of this famous channel.

FOR FURTHER DETAILS RETURN THE COUPON TO US IMMEDIATELY

GROUSE CREEK MINES LTD. (N.P.L.)
501-615 West Pender,
Vancouver 2, B.C.
Phone MUtual 1-3923 (24 hours)
Please send further information to:

NAME .....

ADDRESS .....

Eastern & Chartered Trust Company Appointment

HERBERT K. NAYLOR

H. E. Langford, Q.C., president of Eastern & Chartered Trust Company, has announced the appointment of Herbert K. Naylor, of Vancouver, as an assistant general manager of the company. Mr. Naylor is the manager of the company's main branch in Vancouver and supervisor of its operations in British Columbia.

PRODUCTION MANAGER

required for our modern sawmill operation at Tahsis, B.C., with capacity of 125 million per annum.

Applicant must have extensive coast sawmill production experience in a management or senior supervisory capacity. Will be responsible directly to the Resident Manager for all facets of lumber production. Attractive salary commensurate with qualifications.

Progressive community of 1,300 people with resident doctor and full education facilities. Please reply with full details in confidence to:

Mr. G. H. Macvey, Personnel Manager
TAHSIS COMPANY LTD.
1201 West Pender Street,
Vancouver 1, B.C.

SAFEWAY

Shop and Save at SAFEWAY

Safeway Superb
Beef Steaks
Sirloin, Club or Rib Government Inspected, Canada Choice, Canada Good, lb. **89c**

Safeway Superb
T-Bone Steak
Canada Choice, Canada Good Beef, Government Inspected, lb. **95c**

Safeway
Coffee
All-Purpose Grind, 1-lb. bag **69c**

Town House
Apple Juice
Choice, 48-oz. tin ..... **2 for 79c**

Lucerne Pineapple
Cottage Cheese
Bonus Quality, 12-oz. carton **23c**

Lucerne Party Pride
Ice Cream
Assorted Flavors
3-pint carton **59c**

Bel-Air
Pumpkin Pie
Frozen Premium Quality, 24-oz. each **2 for 89c**

Local Fresh
Broccoli
Serve with Hollandise Sauce, lb. **19c**

Local Gem
Potatoes
No. 1
50-lb. bag **$1.99**

Prices Effective October 1st and 2nd
In Victoria
WE RESERVE THE RIGHT TO LIMIT QUANTITIES

SAFEWAY
CANADA SAFEWAY LIMITED

ANGLICAN SERVICES
(Episcopal)

Christ Church Cathedral
Rockland and Quadra

The Very Rev. Brian Whitlow, M.A., M.Ed., B.D., Dean and Rector

8:00 a.m.—Holy Communion

9:30 a.m.—Family Communion and Instruction
The Rev. Roy A. Hoult

10:45 a.m.—Church School
Parish Hall

11:00 a.m.—Sung Eucharist
(Nursery facilities, Room 17, Parish Hall)
Sermon:
The Rev. Roy A. Hoult

7:30 p.m.—Evensong
Sermon:
The Rev. E. W. S. Gilbert

Holy Communion:
Tuesday 11:00 a.m.
Thursday 9:15 a.m.

Mattins each weekday at 9:00 a.m.
Evensong each weekday at 5:15 p.m.

ST. JOHN'S
Quadra at Mason

Rev. Canon Grahame B. Baker
Rector
8:00 a.m.—Holy Communion

9:30 a.m. Family Service (Communion) and Sunday School

11:00 a.m.
Harvest Festival and Communion
and
Sunday School
Sermon: Rev. Canon Grahame Baker

7:30 p.m.
Festal Harvest Evensong
Sermon: Rev. Canon Grahame Baker
Thursday: Holy Communion
10:30 a.m.
Evensong Daily 5:30 p.m.

St. Mary's
Elgin Road
The Parish Church of Oak Bay

The Rev. Canon Hywel J. Jones, L.Th., Rector

TRINITY XVI

8:30 a.m.—Holy Communion
11:00 a.m.—Choral Communion
Preacher:
The Rev. C. D. Blencoe

7:00 p.m.—Evensong
Preacher: The Rector

SUNDAY SCHOOL
11:00 a.m.—All departments. Nursery Facilities

Thursday
10:30 a.m.—Holy Communion

ST. PETER'S
St. Peter's Road at 3935 Quadra

11:00 a.m.
Morning Prayer
Preacher:
MR. ROGER BRAY

11:00 a.m.
All Sunday School Classes Meet

7:00 p.m.—A.Y.P.A.
Wed., 10:30 a.m.—Holy Communion

St. George The Martyr
Cadboro Bay and Maynard Roads

Serving Queenswood, Ten Mile Point, Uplands and Cadboro Bay

Rector: The Rev. N. S. Noel, D.D.

8:00 a.m.—Holy Communion

11:00 a.m.—Choral Eucharist

7:30 p.m.—Evensong

VISITORS AND NEWCOMERS ARE ALWAYS WELCOME

ST. MATTHIAS'
Cor. of Richmond and Richardson
(Serving Fort Hay and adjacent areas of Oak Bay and Fairfield)

The Rev. Angus Cameron of Lundavra, O.St.J., B.A.

Trinity XVI

8:00 Holy Communion
9:45 a.m.—Children's Service

11:00 a.m. Choral Eucharist

THE LORD ARCHBISHOP
Celebrant and Preacher

7:30 p.m. Evensong
Preacher:
The Rev. Dr. Kenneth King

Nursery facilities will be available during the morning service.

Thursday, October 7th
10:30 a.m. Holy Communion

ST. BARNABAS'
Belmont at Beckle

TRINITY XVI

8:00—Holy Communion
11:00 Sung Mass and Sermon

Children's classes and kindergarten facilities in hall during this service

7:30—Evensong and Address

Holy Communion daily:
7:30 a.m., Mon., Tues., Thurs., Sat.
9:30 a.m., Wednesday and Friday

Rector:
The Rev. Canon R. T. Page, M.A.
384-2978

ST. LUKE'S
Cedar Hill X Road and Cedar Hill Road
Serving Cedar Hill, Shelbourne, Richmond and University Areas

CLERGY:
The Ven. C. E. F. Wolff
The Rev. D. J. McKay

HARVEST FESTIVAL
8:00 a.m.—Holy Communion
9:30 a.m.—Church Family Service
11:00 a.m.—Morning Prayer
Preacher:
The Right Rev. H. D. Martin, D.D.
7:30 p.m.—Evensong
Preacher:
The Ven. E. H. Maddocks, D.D.
A.Y.P.A. After Evensong

ST. PHILIP'S CHURCH
Corner Eastdowne and Neil, Oak Bay

Rector: Lt.-Col.
The Rev. R. O. Wilkes, M.C., C.D.

TRINITY XVI

8:30 a.m.—Holy Communion
11:00 a.m.—Holy Communion
7:30 p.m.—Evensong and Bible Study

Sunday School
9:45 a.m.—General Classes
11:00 a.m.—Pre-school Classes
11:00 a.m.—Teen Club

NEWSPAPER ADVERTISING STIMULATES BUYING

In City Churches

Special Music Planned For St. John's Evensong

Special music for festal harvest evensong at St. John's Anglican Church 7:30 p.m. this Sunday will include a setting of the Magnificat by Hylton-Stewart.

Also to be presented is Maurice Greene's anthem, Thou Visitest the Earth, Stanford's setting of the 150th Psalm, and a Solemn Te Deum in B Flat by Stanford.

The boys' choir will combine with the adults under the direction of Kenneth Ansdell, organist, for the presentation of this music.

Commencing this Sunday at 9:30 a.m. family communion service will be held in addition to the regular 11 a.m. service.

Preacher at all services Sunday will be the rector, Canon Grahame B. Baker.

★ ★ ★

Israel Shall Grow As the Lily is the 11 a.m. sermon subject Emma M. Smiley at the Truth Centre. Her 7:30 p.m. message, Israel Shall Restore Me the Kingdom.

★ ★ ★

Would You Be Remembered? is the 11a.m. sermon subject for Very Rev. J. Lewis W. McLean at St. Andrew's Presbyterian Church.

Dr. McLean's 7:30 p.m. message, Trust God, will be broadcast over CJVI.

★ ★ ★

Reception of new members will take place at the 11 a.m. World Communion Sunday service at Metropolitan United. Guest preacher will be Rev. Clarence Thorpe of Rhodesia.

At the 7:30 p.m. holy communion service with Rev. Albert E. King, Frank Tupman will direct the choir in Bach's Jesu, Joy of Man's Desiring.

★ ★ ★

At Christ Church Cathedral, holy communion will be celebrated at 8 a.m.

Rev. Roy A. Hoult will give the message at 9:30 a.m. family communion and instruction and at the 11 a.m. sung eucharist.

Preacher at 7:30 p.m. evensong will be Rev. E. W. S. Gilbert.

★ ★ ★

Unitarian minister Marvin Evans will have as his 9:30 and 11 a.m. topic, Other Things Begin at Home, Too.

Unitarian services are held in the Optimist Hall, 106 Superior, Sunday mornings and at 6:30 p.m. Thursdays. Sermon topic next Thursday is The Goodness of the Earth.

★ ★ ★

A sermon entitled The Long Table will precede the Lord's supper and reception of members at Emmanuel Baptist Church, Rev. A. C. Hamill preaching.

His 7:30 p.m. topic will be My Gospel.

★ ★ ★

The sacrament of the Lord's supper will be administered at all services — 9:30 and 11 a.m. and 7:30 p.m. — at First United Church.

Sharing in the conduct of the 11 a.m. service will be church member Ray C. Briggs.

★ ★ ★

The subject at First Church of Christ, Scientist, both morning and evening, is Unreality.

The golden text will be "Teach me, O Lord, the way of Thy statutes: . . . turn away mine eyes from beholding vanity."

First United Church
Quadra and Balmoral

Minister:
Rev. Robt. J. D. Morris, M.A., B.D.
Associate Minister:
Rev. Marvin G. Fowler, B.A.
Director of Christian Education, Mr. Rob Nelson, B.A.
Directors of Music,
Mr. and Mrs. W. H. Greasry

World-Wide Communion Sunday
9:30 and 11:00 a.m.
Communion Meditation
Rev. Marvin G. Fowler
Sharing in the conduct of the service: Mr. Ray C. Briggs
Soloist: Alice Waddell
Baby Creche and Nursery (both services)
Sunday Church School for all ages (11:00)

7:30 p.m.
Informal Worship in the Youth Room

"Let Us Break Bread Together On Our Knees"
Rev. Robert J. D. Morris

The Sacrament of the Lord's Supper will be administered at all services.

Ramp available north side entrance
VISITORS CORDIALLY WELCOME

METROPOLITAN UNITED CHURCH
Pandora at Quadra St.
(EV 2-8184 or EV 3-2891)

"For a Closer Walk With God"

11:00 a.m.
Holy Communion Service
and Reception of New Members
Guest Preacher:
Rev. Clarence Thorpe of Salisbury, Rhodesia

7:30 p.m.
Holy Communion Service
Preacher:
Rev. Albert E. King

Church School: 9:30 and 11 a.m.
Nursery for infants: 11:00 a.m.

CENTENNIAL UNITED CHURCH
Gorge Road at David St.

Minister: Rev. S. J. Parsons, D.D.
Associate: Mr. Percy Gold

World-Wide Communion Sunday

11:00 a.m.
"WHY BE ASHAMED OF CHRIST?"
Holy Communion

7:30 p.m.
"THE LIVING CHRIST"
Holy Communion

Director of Music:
Mrs. G. W. Eaptn, A.T.C.L.
Organist:
Mrs. Margaret Wilmshurst

THE CHURCH OF ST. AIDAN
(United Church of Canada)
Richmond at Cedar Hill Cross Road
University Area Church
Rev. A. G. McLeod, B.A.
Organist: Mrs. Vera Barclay
11:00 a.m
THE LORD'S SUPPER
7:30 p.m.
THE LORD'S SUPPER
9:30 a.m.—S.S., Grade 3 to Adult
11 a.m.—S.S., Infants to Grade 2
8:30 p.m.—Young People

Oak Bay United Church
Mitchell and Granite

Rev. Alexander Calder
Rev. D. B. Sparling, D.D.
Organist: R. W. Kroeger

Two Sunday Schools
Two Church Services
9:30 and 11:00 a.m.

Sacrament of Communion
Hi-C and Kairos—7:00 p.m.

FAIRFIELD
Corner Fairfield and Moss

Rev. H. W. Kerley, Ph.D.
Organist:
David Palmer

11:00 a.m.—COMMUNION SERVICE
7:30 p.m.—COMMUNION SERVICE

Belmont Ave. United
Belmont Ave. and Pembroke St.
(Five Blocks from Jubilee)
Rev. Murray Henderson B.A.

11:00 a.m.
"Worldwide Communion"
7:00 p.m.—First Evening Service
(Please Note Time is 7:00 p.m.)
8:00 p.m.—KAIROS (Young People)
9:30 a.m.—S.S. 9 to 17 years
11:00 a.m.—S.S. Preschool to 8
(For information re Cubs, Scouts, C.G.I.T., Explorers, Messengers, Phone 386-2624)

ST. SAVIOUR'S
Consecrated in 1891
Corner Henry and Catherine
(Just off Esquimalt Road)
Serving Victoria West

HARVEST FESTIVAL
SUNDAY SERVICES:
8:00 a.m., 10:00 a.m., 7:00 p.m.
CHILDREN'S CHURCH AND NURSERY CARE: 10:00 a.m.
WEEKDAY SERVICES:
as announced

A cordial welcome awaits you at this historic church. Just five minutes' drive from downtown Victoria.

Vicar, The Rev. R. N. Musford, B.A., S.T.B.

Churches

GOSPEL HALLS AND CHAPELS

QUADRA BIBLE CHAPEL
Tolmie Ave. and Jackson Street
Sunday:
9:45 a.m.—Sunday school and Bible class.
11:00 a.m.—Morning service, Mr. J. Wilson.
12:00 noon—The Lord's Supper.
7:30 p.m.—Gospel recordings, sound movie film, "5,000 Tongues to Go." (See display advertisement.)
Wednesday:
7:45 p.m.—Prayer and Bible study.
Thursday:
10:15 a.m.—Ladies' coffee hour.

WESTVIEW GOSPEL CHAPEL
313 Brunswick Place
Island Hwy at Tillicum Rd.
Sunday:
9:30 a.m.—The Lord's Supper.
11:15 a.m.—Sunday school and Bible classes.
7:30 p.m.—Gospel service. Speaker, Mr. D. Hogg.
Tues., Wed., Thurs., 8 p.m., Gospel meetings. Speaker, Mr. D. Hogg.

BETHESDA CHAPEL
Corner Oak Bay Ave. and Davie St.
Sunday:
9:30 a.m.—Worship and Breaking of Bread.
11:15 a.m.—Sunday school and Family Bible Hour.
7:30 p.m.—Gospel service. Speaker, Mr. Abram Wilson
8:30 p.m.—Prayer and Bible study.

OAKLANDS CHAPEL
Fernwood and Cedar Hill Roads
Sunday:
9:30 a.m.—The Lord's Supper.
11:15 a.m.—Family Bible Hour and Sunday school. Speaker, Dr. D. R. Horton.
7:30 p.m.—Evening service. Speaker, Dr. D. Rae and young men.
Thursday:
8:00 p.m.—Prayer and Bible ministry.

ROSS BAY GOSPEL HALL
Corner of May and Joseph Streets
Sunday:
9:30 a.m.—Worship and Breaking of Bread.
11:30 a.m.—Sunday school and family Bible hour. Speaker, Mr. E. King.
7:30 p.m.—Gospel service. Speaker, Dr. Harry Hitchman.
Wednesday:
8:00 p.m.—Prayer and Bible study.

VICTORIA GOSPEL HALL
935 Pandora Avenue
9:30 a.m.—Sunday school.
11:15 a.m.—Worship and Breaking of Bread.
7:30 p.m.—Gospel service. Speaker Mr. Henry Smith, subject "Finding God."
Tuesday:
8:00 p.m.—Prayer and bible study.

MILNES LANDING GOSPEL CHAPEL
Sunday, 8:45 p.m., The Family Hour.

LUTHERAN

HOPE LUTHERAN CHURCH
(MISSOURI SYNOD)
1924 Carrick St. at Dean Ave.
The Rev. L. M. Carlson, pastor. 388-5784
Divine worship 10:30 a.m.
Sunday school and Bible class 9:30 a.m.
A church of "The Lutheran Hour" and "This Is the Life"

GRACE ENGLISH LUTHERAN CHURCH, L.C.A.
1278 Fort St. EV 3-3256 and EV 3-1696
Pastor: Rev. David H. Metzger, B.A.
The early service 9:00 a.m.
The Sunday school 10:00 a.m.
The SERVICE 11:00 a.m.
Visitors to Victoria are Welcome to worship with us!

LUTHERAN CHURCH OF THE CROSS
Cedar Hill and Cedar Hill Crossroad
Rev. V. E. Propp, pastor. GR 7-3951
Sunday school 11:00 a.m.
Divine Worship 11:00 a.m.
Nursery facilities:
The Church Where Families Worship Together
Ev. Lutheran Church of Canada (A.L.C.)

GOOD SHEPHERD LUTHERAN CHURCH
2615 Cedar Hill Road
Rev. J. E. Bergbusch, D.D., pastor.
EV 5-2151
Matins (English), 9:30 a.m
The Service (German) and Sunday school, 10:30 a.m.
Western Canada Synod, L.C.A.

UNITED

ESQUIMALT UNITED CHURCH
Admirals Road at Lyall St.
Family worship and church school 10:00 a.m.
Minister, Rev. Hartwell B. Disey, B.A., B.D.

GORDON HEAD UNITED CHURCH
4375 Torquay Drive
Rev. J. Millard Alexander, B.A.
9:45 a.m.—Sunday School, Nursery to Primary.
11:00 a.m.—Junior to Senior.
9:45 —Morning worship. World Wide Communion Sunday—Sacrament of Holy Communion.
7:00 p.m.—Sacrament of Holy Communion.

CORDOVA BAY UNITED CHURCH
Rev. J. Millard Alexander, B.A.
9:30 a.m.—Sunday school, nursery to Intermediate.
10:15 a.m.—Nursery to senior.
11:30 a.m.—Morning worship — World wide Communion Sunday—Sacrament of Holy Communion.
Nursery provided.

ST. DAVID BY-THE-SEA
3962 Cordova Bay Rd.
HARVEST FESTIVAL SUNDAY
8 a.m. Communion
10:30 a.m.—Family Eucharist, kindergarten classes for children.
7:00 p.m.—Evensong.
8:00 p.m.—Discussion leaders training course.
All are welcome.
Rev. H. Gordon Walker

CADBORO BAY UNITED CHURCH
2625 Arbutus Road
Church school:
9:45 a.m.—Grades 1-8.
11:00 a.m.—Nursery and kindergarten.
Morning worship, 11 a.m. Infant care
Rev. C. Leighton Streight, B.A.

METHODIST

FREE METHODIST CHURCH
1620 Cook Street FV 3-1535
Pastor, Rev. Martin Hopfer
9:45 a.m.—Sunday school hour.
11:00 a.m.—Morning worship.
7:00 p.m.—Evening worship.

COMMUNITY CHURCHES

GOSWORTH ROAD COMMUNITY CHURCH
Sunday school for all ages, including Adult Bible class 9:45 a.m.
Morning service 11:00 a.m.
Speaker, Rev. D. Nelson
"Therefore be ye also ready, for in such an hour as ye think not the Son of man cometh." Matt. 24:44.

SOCIETY OF FRIENDS

SOCIETY OF FRIENDS
(Quakers)
MEETING FOR WORSHIP
SUNDAY, 11 A.M
VISITORS WELCOME
1831 FERN ST

CHURCH OF CHRIST

CHURCH OF CHRIST
1630 Fernwood Road
Bible study 10:30 a.m.
Communion, 11 a.m.
Gospel service, 7:30 p.m.
Phone GR 9-3743

SPIRITUALIST

CHRISTIAN SPIRITUALIST CHURCH will hold service in their new home Sunday, October 3, 749 Broughton St. 7:30 p.m. the pastor will conduct the opening service and blessing of the new home, then there will be a reminiscence service for those here and for those who have gone on, come visit us and worship God with us.

OPEN DOOR SPIRITUALIST CHURCH, 1800 Cook. SUNDAY, 7:30, Quiet hour with God. THURS., 8 p.m., HEALING WELCOME.

UNITARIAN

THE UNITARIAN CHURCH
106 Superior St
385-2741
Marvin D. Evans, B.A., B.D.
"The Church of the Future—Today"
SUNDAY, OCTOBER 3
9:30 and 11:00
"Other Things Begin at Home, Too"
(Second of two presentations on the theme "Teach My Child Some 'Religion'!")

THURSDAY, OCTOBER 7
6:30 p.m.
"The Goodness of the Earth"
Coffee hour following all services.
For information concerning activities for children and young people, telephone 385-2741 or write P.O. Box 43, Victoria.

William Boucher

Canon Grahame Baker

Churchmen To Meet Oct. 8 to 11

The 1965 provincial conference of Kairos, United Church young people, will be held at Lake Cowichan United Church Oct. 8 to 11.

The number of delegates expected is 150, according to one of the organizers, Gwen Shortt, 2170 Brighton Avenue.

Among discussion leaders on the conference theme—Faith In Life Dialogue—will be Rob Nelson and Rev. Marvin Fowler of First United.

Is Mother Cecilia Roman Catholic?

Roman Catholic, yes; Old Catholic, no.

Mother Cecilia Mary and the sisters of the Good Shepherd Shelter are still members of the Roman Catholic Church, according to Victoria diocese chancellor Msgr. M. T. O'Connell.

CONSIDERING STATUS

The Sacred Congregation in Rome is considering the nuns' status within the church, based on the report presented by Father Andrew Keber, he said.

Mother Cecilia announced on Monday that the Good Shepherd Animal Shelter was up for sale and that she had transferred her small flock out of the jurisdiction of the Bishop of Victoria.

JOINED ORDER

She announced that the Old Catholic Church "has offered to take us under its protection."

Mother Cecilia said she and the six other sisters now belong to the Sovereign Order of St. John of Jerusalem.

By belonging to this order, "we automatically become member of the Old Roman Catholic Church," she said.

NOT INFORMED

"We have not been informed of her intentions or to what extent she has committed herself to the Old Catholics," said Msgr. O'Connell, "all I know is what I have read in the press."

★ ★ ★

"Until we are informed otherwise, we assume that they are still members of the Roman Catholic Church," he added.

'UNFAIR'

He said that the shelter nuns' status was being considered in Rome "regardless" of what action the nuns take.

He felt that because Sister Mary Agnes was unable to get a private interview with the Pope, this did not mean "lack of interest on the part of the Pope."

"This is an unfair assumption," said Msgr. O'Connell.

HAS CONFIDENCE

"It is a question of the Pope and who shares responsibility. The Pope shares responsibility with the Sacred Congregation in Rome, the apostolic delegate in Ottawa, the apostolic visitor, Father Keber, and Victoria Bishop Remi De Roo," said Msgr. O'Connell.

"He has confidence in them," he added.

Msgr. O'Connell said the Roman Catholic Church "certainly" did not recognize the Old Catholic Church as part of the Roman Catholic Church.

NO CONNECTION

"It is in no form officially affiliated with the Church," he said.

He said that a person belonging to the Old Catholic Church could not belong to the Roman Catholic Church.

"It is impossible to belong to churches who have diverse teachings," he added.

Mother Cecilia said Thursday she was expecting to have a resident chaplain in the near future, "as soon as we have accommodation available for him."

Unitarian Claims:

City Ignores Its Young

Marvin Evans

Onward by oxcart! Is the approach by which Victoria answers the problems of its youth, Rev. Marvin Evans charges in this week's issue of his church's Unitarian bulletin.

He says the city is ignoring its youth "knowing that they will go away — to Vancouver or Toronto or the U.S. — just as soon as possible."

FAILURES LISTED

Mr. Evans listed the failures he saw in facilities:

- Recreational facilities — Not enough.
- Treatment centres for the handicapped and emotionally disturbed — Not enough.
- A youth board — Whoever heard of such a fantastic idea?
- Jobs for our young people — No concern of ours.
- An adequate, compassionate setup for unwed mothers — Heavens, no! Let them go to Vancouver or Toronto and have their babies, or to the States for an abortion if they can afford it!
- Adequate handling of young people in court? — Heavens no! Back to the woodshed! Back to the Bible! Onward by oxcart!

"Too few of us," continued Mr. Evans, "have any understanding of what it is like to be young in this 'retirement paradise.'

PLEASANT ASSETS

"Climate and scenery are pleasant assets, to be sure, but they do not compare in importance and value when considered alongside the young people of our city."

The way in which the city itself is being planned — "for 50 or 100 years from now"—brought an additional criticism from the minister.

"If anyone with creative ideas and abilities does happen to land in our midst by design or accident," he commented "we lose little time in banishing them to the East."

Talk Series Is Recorded

A series of tape-recorded lectures on the subject The Infinite Way will be presented by Joel G. Goldsmith at 11 a.m. each Sunday in Room 220, Sussex Hotel.

THE VOICE OF ONE

By REV. DR. FRANK S. MORLEY

In Edinburgh in the summer of 1932 Albert Schweitzer was granted an honorary doctorate. At the same convocation I received a doctorate too, but Schweitzer didn't really need his. Now he had doctorates of music, theology, philosophy, and medicine. Indeed he was earning money for his mission by giving organ recitals of Bach's music.

He was humble and gentle, a man whose shoelaces I was not worthy to tie.

I wanted to meet him again on a visit to Africa, but it was impossible. The head of a missionary body remarked that it was not important, since Schweitzer was not "a typical missionary." The truest word spoken is often by a man's enemies. The remark reminded me of the sneer at Jesus on the Cross. "He saved others; himself he cannot save."

Schweitzer learned that if you would save others, you cannot save yourself. He coined a phrase to describe his branch of the Christian Church: "The Fellowship of Those Who Bear the Mark of Pain." To be a true Christian meant to him learning in personal experience what physical and mental anguish meant.

The First World War almost broke his heart. He was interned for a time. His health broke. He returned from his mission to Germany and underwent two successive operations. When he returned in 1924 to Lambarene his wife's health would not allow her to accompany him. His hospital was a shambles. With his own hands he gathered materials and rebuilt, though once the exhausted man said, "I am quite in dispair." His desperate struggle to heal the sick was multiplied by a famine which he struggled to alleviate.

Great Scholar

His books contained an astonishing variety of scholarship. Most controversial were "The Quest of the Historical Jesus" and "The Mysticism of Paul the Apostle." That they had genius of originality and erudition no one could deny. "Civilization and Ethics" pointed the way to a reconciliation between European and Indian thought.

His "J. S. Bach" is a classic study of the life and music of that genius. When he received the Goethe Prize from Frankfurt for his address on Goethe, he used the money to build a house of friendship in Gunsbach. He gave the famous Hibbert Lectures at Oxford on "The Religious Factor in Modern Civilization."

He delivered the Gifford Lectures in Edinburgh on "The Problem of Natural Philosophy and Natural Ethics." From them would come his massive study of civilization.

But writing this way I shall spoil for you this great human being with the giant heart and shambling body, whose reverence for life would not permit him to kill a mosquito or an ant. He knew Christ personally: "Christ commands, and for those who obey Him, whether they be wise or simple, He will reveal Himself in the toils, the conflicts, the sufferings which they shall pass through in His fellowship, and as an ineffable mystery they shall learn in their own experience who he is."

'Renounced Nothing'

A reporter asked him, "Why did you give up a brilliant career as a musician in Europe to become a missionary?" Schweitzer answered, "I did not renounce a thing. I have been privileged to do good. When a man has such a rich opportunity to help others, he has not denied himself a thing."

As a scientist he spoke and wrote of the deadly peril of atomic power. In 1953 he was awarded the Nobel Peace Prize. But he was a man to whom honors seemed irrelevant, almost impertinent. Certainly he had his frailties, but some found faults in Jesus Himself. This man had the qualities of kindness, self-sacrifice, and a magnificence of mind and gentleness of character, so that people like me feel unworthy to write about him. We should only stand with uncovered head.

Tuesday Meetings

Topic on Living Book Starts Council Series

The Great Question — what is the Bible? — will be discussed at 8 p.m. Tuesday in St. Andrew's Kirk Hall by Rev. Dr. W. A. Ferguson.

Dr. Ferguson's lecture will be the first in a five-part Tuesday series on The Living Book, sponsored by the Victoria Council of Churches.

This Tuesday's speaker will speak of the Bible's immense influence on human history; inspiration in the light of modern scholarship; present day attitudes vs. the moral and spiritual implications of the Bible.

DISCUSSION PERIOD

The question, Has Science 'Disproved" the Bible? will be discussed.

The cost of each lecture of the next five Tuesdays is 50 cents, or $2 for the complete series.

The Oct. 12 lecture by Dr. Guenther Strothotte of Vancouver will consider new findings in modern Bible scholarship.

Missions Week

Two Missionaries Present Sunday At Parkdale Church

Missionaries from the Congo and Japan will be feature speakers at Missions Week starting this Sunday at Parkdale Evangelical Free Church, 3281 Harriet Road.

At the 11:15 a.m. service Sunday at which Pastor Lloyd Mackey will speak on Jesus Christ, Motivator of Missions, Mrs. Naomi Sjoglund, missionary to the Congo since 1929, will be guest.

Rev. Lea Little, a missionary in Japan since 1949, will speak at the 7 p.m. service. He will show slides and have a display of Japanese curios and literature.

★ ★ ★

Another feature Sunday will be the official induction of Pastor Mackey, who served until recently in Prince Rupert.

Taking part in the service will be Dr. J. B. Rowell, John Tisdalle, MLA, and the ladies trio from Trinity Junior College in Langley.

At 8 p.m. weekday meetings, speakers will be: Monday, Marilyn Carlson of the Congo; Tuesday, Rev. Lewis R. Wimberley; Wednesday, Mrs. Skoglund; Thursday, Mr. Little and Friday, Mr. Wimberley.

Culture Ties Talks Close

PARIS (UPI) — French and Canadian officials have wound up talks on closer cultural co-operation, the Canadian Embassy announced.

An embassy communique said a Canadian delegation headed by Marcel Cadieux, secretary-general to the Canadian external affairs department, conferred with a French team headed by Jean Basevant, director-general of cultural affairs for the French foreign ministry.

Directors Pick Arena Site

VANCOUVER (CP) — Directors of the Pacific National Exhibition have chosen a site at the northwest corner of the PNE grounds for the city's $6,000,000 sports arena. The PNE now will hire engineers to study the traffic and parking problems associated with their choice of a site.

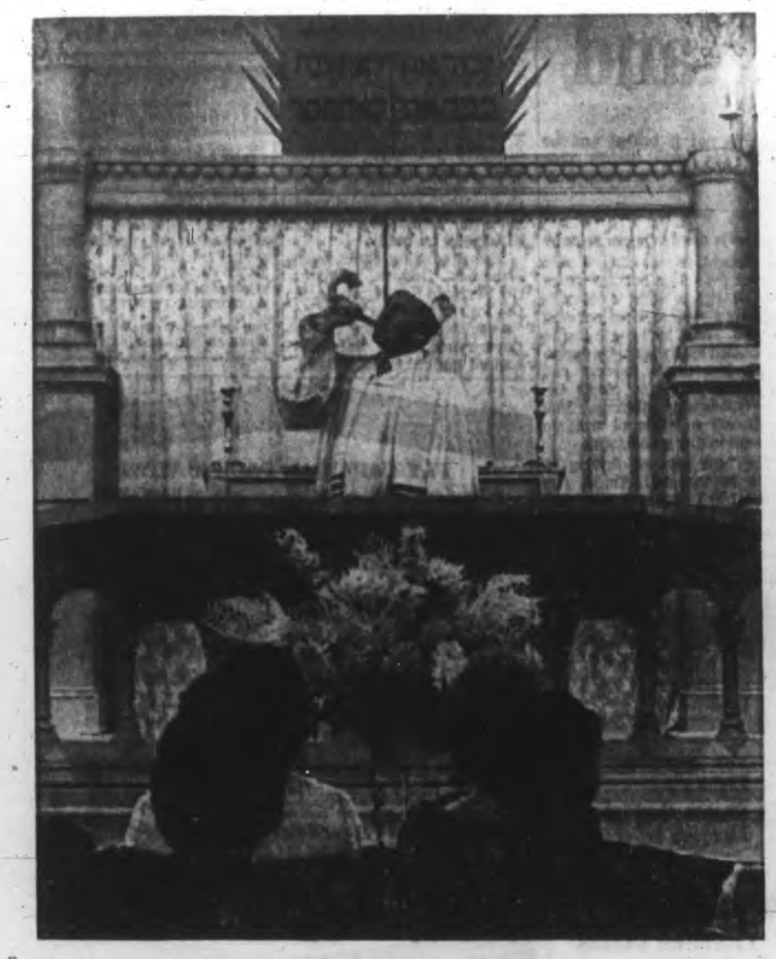

Horn Ushers in New Year

Sound of ram's horn, which ushered in Jewish New Year 5,726 at sundown last Sunday in Emanu-El Synagogue, Blanshard and Pandora, will sound again sundown Tuesday to signal Yom Kippur, day of atonement. Visiting rabbi, Dr. Henry Katz of New York, joined 100-member synagogue for annual festival as Victoria does not have resident rabbi.—(William A. Boucher)

Change Urged in Text

Polygamy's Value Positive But Below Sacred Union

VATICAN CITY (CP)—The Vatican ecumenical council should take a positive approach to polygamy in its document on marriage, Auxiliary Bishop Antoine Hacault of St. Boniface, Man., said in council debate Friday.

★ ★ ★

The text should show the positive, but relative, value of polygamy and then the superior value of Christian marriage, he said.

"In this way," said Bishop Hacault, "the value of the union of love at the natural level would be shown, and the scared character of Christian marriage would be shown, and the sacred liance."

★ ★ ★

Bishop Hacault said the council "wants to talk to all men of good will about the definite superiority of Christian marriage."

To this end, he said, the council text should speak more explicity about the practical aspects of true conjugal love.

Bishop Hacault recalled that human history has known many forms of alliances between men and women, including legal concubinage, bigamy, and polygamy.

"Far be it from me to suggest that the church should in some way approve those unions which in fact exist among many peoples," he said, supporting an African bishop who said earlier in the council that a return to polygamy is a backward step.

★ ★ ★

"What should be done," Bishop Hacault said, "is to set out clearly how these other alliances are inferior to Christian marriage and how they can be brought to a more perfect level, instead of simply condemning them."

It must be conceded, he said, that by comparison with adultery and prostitution, polygamy is a step forward, and this relative value should be given positive recognition.

Top 10 Tune Tally

★ ★ ★ ★ ★ ★

Salvation Army Polls Favorite Songs

No. 1 favorite son among the Canadian Salvation Army is O Boundless Salvation by William Booth; according to a ballot vote sponsored by the Army's War Cry publication.

The Old Rugged Cross came third, behind To God Be the Glory by Fanny Crosby.

The War-Cry expresses itself as surprised that most of the so-called "old-fashioned favorites" were left far behind.

★ ★ ★

Here are the No. 4 to 10 favorites as listed in the Oct. 2 edition of the publication:

4. A Wonderful Saviour Is Jesus, My Lord (Fanny Crosby), 5. He Giveth More Grace As Our Burdens Grow Greater; 6. How Can I Better Serve Thee, Lord? 7. What a Friend We Have In Jesus, 8. Saviour, If My Feet Have Faltered, 9. Jesus, Keep Me Near the Cross. 10. How Wonderful It Is to Walk With God (Theodore H. Kitching).

Just As I Am Without One Plea came 11th.

For Festival

Catholics Seek Beatles

ROME (Reuters) — Britain's pop-singing Beatles may play at the opening of a new £2,500,000 ($7,500,000) Roman Catholic cathedral in their home town of Liverpool an archbishop said Thursday.

★ ★ ★

Asked if he thought the Beatles might play at the opening of Liverpool Cathedral, scheduled for May 17, 1967, Most Rev. Andrew Beck, Archbishop of Liverpool, told a press conference:

"I would not rule that out at all. We are planning a festival of art and music in general."

★ ★ ★

The archbishop said the Roman Catholic Church had been deficient in the past in its efforts to establish a relationship with youth.

Troops Shoot Public Enemy

BOGOTA (Reuters) — One of Colombia's most notorious bandits, Telmo Scissors Alirio Fernandez, has been shot to death in an encounter with army and police troops in the town of Chaparral, about 125 miles southwest of Bogota.

Science and Origins

Humanist Meetings To Be Conducted By Lloyd Brereton

J. Lloyd Brereton, editor of the Victoria Humanist magazine, will conduct an October-November series of meetings on Humanism starting at 8 p.m. Tuesday in the Optimist Club, 1106 Superior.

The Tuesday topic is The Scientific Approach to the Universe and Man.

"It is hoped the discussion will help to make clear that science offers a much more intelligible and satisfying explanation of the origin of our world than any offered by religion," Mr. Brereton said.

OTHER POINTS

Other points that will be promoted at the every-second-Tuesday meetings will be:

● There is no higher power to prevent men and women making a happy world for all.

● We are not born wicked.

CONTRAST

Humanist ideas on ethics will be contrasted with Christian ideas.

Mr. Brereton is a retired Cambridge University official in the field of examinations. He is president of the Fabian Forum of British Columbia and was nominated Thursday as NDP federal candidate for Victoria constituency.

New Associate

Rev. Dr. D. B. Sparling, who retired in 1964 as minister of Belmont United Church, is new associate minister of Oak Bay United Church. Dr. Sparling, who has spent past year visiting in southern U.S., is past president of Manitoba Conference.

Not Since '98

Cattle Go To Chile

VANCOUVER (CP) — Cattle lowed, cowboys cursed, the smell of hay was thick in the air.

Typical ranch scene?

Quite, except that this was on Ballentine Pier in Vancouver harbor.

For the first time since the Yukon Gold Rush in 1898 beef cattle were being shipped through the port.

★ ★ ★

A herd of Herefords from the interior of British Columbia were loaded on board the Danish cattle carrier Clara Clausen for shipment to Chile.

The cattle — 110 registered bulls, 183 registered heifers and 600 commercial yearlings—are bound for a state-owned Chilean agricultural corporation.

★ ★ ★

They were chosen by a representative of the corporation in 1964 after a visit to B.C. and the Prairie provinces.

Almost half were purchased from the Douglas Lake Ranch of C. N. Woodward, a department store executive.

During Communion

Discussion Used By First United

The discussion - with - worship idea initiated last week for the 7:30 p.m. service at First United Church will be utilized this week "for something different" in the communion service.

Chairs in the youth room will be arranged to form concentric near-circles around the communion table.

Before the ceremony, Rev. Robert J. D. Morris will give a meditation on the subject of communion.

Discussion groups will then be formed to discuss the meaning of the rite, in preparation for the individual act of participation and dedication.

"After communion, we will discuss the relationship between communion and general life in the church," said the associate minister, Rev. Marvin Fowler.

A number of small group fellowships will be organized from those at the evening services for throughthe-week meetings, said Mr. Fowler.

The basic purpose of the groups will be "spiritual growth and renewal."

Catholic Helps Anglican Unit

NELSON (CP) — For the first time in British Columbia an Anglican women's retreat will be conducted by a Roman Catholic nun at Crawford Bay on Kootenay Lake this weekend. When an Anglican sister was unable to come, the Roman Catholic Bishop of Nelson, Most Rev. W. E. Doyle, sent Sister Mary Catherine of the Notre Dame University faculty as a replacement.

Officer Ending Long Service

Brig. H. A. Phillips, 54, of Victoria and Ottawa, director general of senior appointments at armed forces headquarters, retires this month after 35 years of army service.

Born in England, educated at University School and at RMC, he was commissioned with the Royal Canadian Dragoons in 1931. He was a member of the Canadian army international equestrian team before the war. During it, he served with the 5th armored and 1st infantry divisions in Britain, Italy and northwest Europe.

Sooke to Build Rail Overpass

Sooke school board intends to build a railroad overpass to keep youngsters at the new Savory elementary school from using a deep railway ditch as a short-cut.

If the department of education approves, the pedestrian overpass will reach from the school grounds to Atkins Road.

Children are using the railway cut with its steep banks in preference to detouring one mile to get back and forth, trustees learned this week.

YOUR

● PAST—What About It ?
● PRESENT—Are You Perplexed ?
● FUTURE—Are You Concerned ?

HEAR Mr. David Hogg
of Glasgow, Scotland

Sunday, Oct. 3rd — 7:30 p.m.
Tues. - Wed. - Thurs., Oct. 5, 6, 7—8 p.m.

WESTVIEW CHAPEL
(NEXT TO COLQUITZ JR. HIGH)

THE CHURCH OF OUR LORD
Humboldt at Blanshard Established 1874
11:00 a.m.—Holy Communion
Sermon:
LIFT UP YOUR HEARTS
Bishop D. A. G. Rankilor, D.D.
7:30 p.m.—Evensong
Sermon:
THIS VITAL, HEALING FAITH
The Bishop
"THE LIVING BOOK"
Lecture 1. Tuesday, Oct. 5th
8 p.m., St. Andrew's Kirk Hall
"THE GREAT QUESTION"
Rev. Dr. W. A. Ferguson, M.A., D.D.
All Are Welcome
REFORMED EPISCOPAL CHURCH

Christadelphian Hall
Corner Blanshard and Kings
Sunday School 9:45 a.m.—Memorial Service 11:00 a.m.
Speaker:
MR. A. MITCHELL
OF LONDON, ENGLAND
Subject:
"MODERN DISCOVERY AND THE BIBLE"
For transportation please contact Mr. Highton, GR 7-2839

GLAD TIDINGS PENTECOSTAL
Pentecostal Assemblies of Canada, 642 North Park Street, Victoria, B.C.
Pastor: Rev. Eric A. Hornby
Assistant: Fred Fulford, B.Sc.
9:45 a.m.—Sunday School Promotion Day
11:00 a.m.
Rev. Ron E. Wright, B.A., M.R.E.
Faculty Member of Western Pentecostal Bible College
7:30 p.m.
"THE PRIVILEGE AND RESPONSIBILITY OF BEING A MAN"
WELCOME TO OUR FULL GOSPEL CHURCH. WE PREACH SALVATION NOW—DIVINE HEALING—BAPTISM IN THE HOLY SPIRIT—JESUS SOON RETURN

PARKDALE FREE CHURCH 3281 Harriet Road
SUNDAY:
11:15 a.m.—"Jesus Christ—Motivator of Missions"
3:00 p.m.—INDUCTION SERVICE for Pastor Lloyd Mackey.
7:00 p.m.—Rev. Les Little, B.C. born missionary to Japan.
THIS WEEK:
Monday: Miss Marilyn Carlson, Congo.
Tuesday: Rev. Lewis B. Wimberley, Japan.
Wednesday: Mrs. Naomi Skoglund, Congo.
Thursday: Rev. Les Little, Japan.
Friday: Youth Fellowship. Rev. Lewis Wimberley, Japan.
"In the Heart of Greater Victoria"
Three blocks west of Town & Country

FAITH TEMPLE
1161 PRINCESS 384-9612 Pastor: Rev. G. L. Davis
Meetings Continue with
REV. H.C. ALLCOCK
and Mrs. Allcock—Lively Singing—Anointed Preaching—Signs Following
Sunday—11:00 a.m. - 7:30 p.m.
10:00 a.m.—Sunday School
Wednesday - Friday: 8:00 p.m.
Where Happy People Make You Welcome

NORTH DOUGLAS PENTECOSTAL TABERNACLE
Corner of Douglas and Canterbury Road
Pastor: Rev. C. Fawcett — 479-4651
Associate Pastor Virgil Swanson
Sunday:
9:45—Sunday School and Bible Classes
11:00 a.m.—Subject Theme: "Washed in the Blood"
7:15—EVANGELISTIC SERVICE
"WHAT IS WRONG WITH THE WORLD"
VISITORS ARE ALWAYS WELCOME
PENTECOSTAL ASSEMBLIES OF CANADA

GOSPEL RECORDINGS INC.
Presents
Sound Movie Film
"5,000 TONGUES TO GO"
SUNDAY, 7:30 P.M.
All Welcome
QUADRA BIBLE CHAPEL
Tolmie Avenue and Jackson Street

PUBLIC MEETING
Monday, October 4th at 8 p.m.
Newstead Hall, 734 Fort Street
Mr. Frank Hall
"One Thousand Years Reign"

EMMANUEL BAPTIST CHURCH
Fernwood at Gladstone
Rev. Alvin C. Hamill, B.A., B.D. Minister
11:00 a.m.
"The Long Table"
The Lord's Supper
7:30 p.m.—"My Gospel"
9:45 a.m.—Primary and Adults
11:00 a.m.—Nursery and Kindergarten

NEWSPAPER ADVERTISING STIMULATES BUYING

CENTRAL BAPTIST
833 Pandora Ave.—Rev. R. D. Holmes, B.Th., Pastor
We Preach Christ Crucified, Risen and Coming Again
MISSIONARY CONFERENCE
9:45 a.m.—Sunday School including Adult Bible Class and class in "Basic Christian Truths"
11:00 a.m.
"FOR SUCH A TIME AS THIS"
7:30 p.m.
"DECADE OF DEATH OR DECADE OF DESTINY"
Guest Speaker:
REV. DOUGLAS PERCY
"Where Every Visitor is an Honored Guest"
TONIGHT AT 7:30 P.M.
YOUTH RALLY with Rev. W. Phillips of Quebec and Rev. Douglas Percy, Missionary Conference Speaker

FIRST BAPTIST CHURCH
Quadra at Mason Rev. John A. Watson, B.A., B.D.
J. S. Tunstall, Organist and Director of Music
Church Schools: Junior and Senior and Adult, 9:45 a.m.
Kindergarten and Primary, 11:00 a.m.
11:00 a.m.
WORLD COMMUNION SUNDAY
"WHY THIS MEAL?"
Guest Soloist: Helena Williams
Choir Anthem "Jesu Lamb of God" — Broadcast CKDA
7:30 p.m.
"TRUE GREATNESS"

ST. Andrew's Presbyterian Church
Downtown—Douglas St. at Broughton
The Very Rev. J. L. W. McLean, C.D., M.A., D.D.
Reverend Robin B. Salters, M.A., B.D.
11:00 a.m.—"WOULD YOU BE REMEMBERED?"
7:30 p.m.—"TRUST GOD"
Dr. McLean at both services
Organist and Choirmaster: C. C. Warren, L.R.S.M.

ST. PAUL'S-SORGE PRESBYTERIAN CHURCH
Tillicum and Walter
11:00 a.m.
Holy Communion
7:30 p.m.
"THE MEANING OF THE SACRAMENT"
Rev. W. J. Klempa, M.A., Ph.D.

KNOX PRESBYTERIAN CHURCH
2964 Richmond Avenue
Organist — James Alton
11:00 a.m. - 7:30 p.m.
Rev. A. G. Faraday, C.D., M.A., (R.C.N.)
Communion Both Services
SUNDAY SCHOOL
Class 4 and up, 9:45 a.m.
Class 1 to 3, 11:00 a.m.

ALLIANCE CHURCH
1039 Yates Rev. Ted Chapman, Pastor
9:45 a.m.—Rally Day In Sunday School
—PROMOTIONS IN OUR SCHOOL
11 a.m.—Communion
7 P.M.—"THE EVANGELICAL MIRACLE"

The Salvation Army
Victoria Citadel
787 Pandora Ave.
Capt. and Mrs. Don McMillan
9:45 a.m.
Sunday School Rally
11:00 a.m.
Harvest Festival Service
7:30 p.m.
EVANGELISTIC MEETING
Band and Songsters providing special music
All Are Welcome

APOSTOLIC
Corner Blanshard and Queens
Pastor: R. E. S. Toms
9:45 a.m.—S.S. and Bible Class
11:00 a.m.
Communion and Missionary
7:30 p.m.
"Then You Will Know That I AM HE"
Enthusiastic Service of Song
Positive Holy Ghost Preaching.
WHERE THE WORD OF GOD IS NOT BOUND!

VICTORIA TRUTH CENTRE
1201 FORT STREET
DR. E. M. SMILEY
11:00 a.m.—"ISRAEL SHALL GROW AS THE LILY"
7:30 p.m.—"ISRAEL SHALL RESTORE ME THE KINGDOM"
Children's Church, 11:00 a.m.
ALL WELCOME

MISSION To LEPERS
Fri., Oct. 8, 2 p.m.
CENTRAL BAPTIST
Speaker:
Mr. Frank Hunter
Welcome ★ Do Not Miss This Message

CHRISTIAN SCIENCE
First Church of Christ, Scientist
Chambers St. and Pandora Ave.
A Branch of The Mother Church, The First Church of Christ, Scientist in Boston, Massachusetts
SUNDAY SERVICES
11:00 a.m. and 7:30 p.m.
Subject:
'UNREALITY'
Sunday School, 11:00 a.m.
Testimony Meeting
Wednesday, 8:00 p.m.
FREE PUBLIC READING ROOM AND LENDING LIBRARY
1210 BROAD STREET
ALL ARE WELCOME

FIRST CHURCH OF THE NAZARENE
Quadra and Kings
11 a.m and 7 p.m.
Rev. Wm. Bahan, Minister

Non-Denominational
VICTORIA TEMPLE
of The Universal Christian Apostolic Church
Shelbourne and Kings Road
ORIGINAL CHRISTIAN DOCTRINE
Sunday Services 11 a.m. 7:30 p.m.
Sunday School 11 a.m.
LESSONS IN LIVING
Every Wed. Night at 8 o'clock
Minister: Rev. A. R. Berting

ESQUIMALT
Church of the NAZARENE
886 Craigflower Road
Rev. O. Kilshaw, Pastor
9:45 a.m.—Sunday School
11 a.m.—Morning Worship
7:00 p.m.—Evening Service

VICTORIA BRITISH ISRAEL ASSOCIATION
Tuesday, Oct. 5th, 7:45 p.m.
NEWSTEAD HALL, 734 Fort Street
MEETING FOR PRAYER PRAISE AND THANKSGIVING
Join us in this very important meeting.

KINGDOM MINISTRY (British Israel)
NEWSTEAD HALL, 734 Fort Street Leader, Mr. A. A. Fryer
Speaker: Mr. Frank Hall
Subject: "WHAT'S IN A NAME?"
SUNDAY, 7:30 P.M. — ALL WELCOME

FOR YOUR CONVENIENCE

BLANEY'S SELL TICKETS FOR ALL TRAVEL . . . ANYWHERE

BUSINESS PLEASURE

AIR, SHIP, TRAIN, BUS, CRUISES
HOTELS, U-DRIVES, SIGHTSEEING

Give you rates—make all reservations in advance—offer helpful suggestions.

BLANEY'S Travel Service
920 Douglas St. 382-7234

PHONE 386-3277

TOTEM TRAVEL in the MAYFAIR SHOPPING CENTRE

H. P. (Hec) STEVENS

ANOTHER TOTEM TRAVEL EXCLUSIVE

Only at Totem Travel can you take advantage of this exclusive offer.

One departure only. Leave Victoria April 24, via rail to Montreal, including first-class berth and meals. Sail on Holland-America line "Ryndam" from Montreal April 28, arriving Southampton May 6. Return leaving Southampton June 24, arriving Montreal July 2, and Victoria July 5.

RATES START AT $480.90

For Return Trip

This Is a Totem Travel Exclusive

(Subject to Minimum Number of Reservations)

Always Plenty of Free Parking

Open Monday to Saturday 9:00-6:00 p.m.
Thursday and Friday Evenings till 9:00 p.m.

Newspaper Advertising Stimulates Buying

CPA Wins New Route

VANCOUVER (CP) — Canadian Pacific Airlines says Canada's competitive position in air transportation will be improved by the granting of a new route to CPA.

A spokesman for the airline said the route between Toronto, Montreal and Amsterdam will also provide a new trade and friendship link between Canada and The Netherlands.

BAR LIFTED

The Federal Air Transport Board announced approval of the new route Wednesday. Previously CPA aircraft were permitted to fly to The Netherlands only from Western Canada.

The spokesman said the company plans to inaugurate the new service Nov. 2, operating initially between Montreal and Amsterdam.

15-DAY ESCORTED TOUR TO THE PAINTED DESERT AND THE GRAND CANYON

**DEPARTS SAT., OCT. 23
RETURNS FRI., NOV 5**

15 days of glorious desert sunshine visiting:
Boise, Salt Lake City, Great Arches National Monument, Dead Horse State Park, Moab, Great Goosenecks of the San Juan, Navajoland, Hopi Pueblos, Monument Valley, Grand Canyon, Boulder Dam, Las Vegas, Death Valley, Reno

Fully escorted, air-conditioned rest room-equipped motor coach.

Twin with bath, basis $200.95

Call or telephone for detailed itinerary:
**Coach Lines Travel Bureau
710 Douglas Street
385-4411**

Another fine escorted tour by
B.C. PARLOUR CAR TOURS LTD.

STAN DELAPLANE

Lends Hand

"We will pick up our new car in London and drive the pub tour of England you recommended. How do we get it shipped (us too) to the Continent?"

See British Railways. They'll put you on a sleeper, the car piggy-back on a freight car. Put the whole thing on a boat while you sleep. Next day you wake up far into France and get off.

I've gone over several times by air. Drive to Lydd Airport—about three hours from London on the south coast. They load the car into a Bristol freight plane, you in the cabin. About 10 minutes flight and you land in Le Touquet, France. Price for two people and car, $16.

* * *

The freighters run every half hour or so. But if it's a weekend, better have a reservation or you'll stand in line. Silver City Airways in London is the line.

I fly over early in the morning and then drive in France. Drive down from London to the port town of Rye. Overnight at the Mermaid. An antique and excellent pub with leaded glass windows—like Benbow Inn of Treasure Island must have looked.

* * *

". . . one of the smaller, interesting towns in Mexico for spring vacation."

Morelia is a cool, pleasant town on the main highway between Guadalajara and Mexico City—six hours to each. It was the summer capital of the Spanish viceroys. Several good hotels—the Virrey de Mendoza on a shady plaza was their palace. Okay if you get one of their front rooms with the canopied beds. Back rooms are second rate.

In the evening, a street off the plaza is roped off for townswomen. They cook over charcoal fires and serve you at little tables in the street.

* * *

From here you are in short-driving distance from many colorful Tarascan Indian towns. Street markets full of oranges. Many kinds of beans. Homemade tin stoves cut out of gasoline containers. Cobbled streets and ancient churches. A little too cold in winter. But spring should be all right.

"We will drive into Mexico so what equipment do we need?"

A Thermos jug or two is handy. Fill one with bottled water. Tehuacan not carbonated is good. Water supplies are tricky in Mexico. Fill the other with coffee for the road.

* * *

Carry a flashlight. Mexican hotel rooms are full of booby traps. Bathrooms always seem to be one step up or one step down. A Boy Scout knife—the Swiss Army knife is better. It has a corkscrew. The screwdriver on the knife is handy for repairing plumbing which always needs it.

The drive is great. Stop before sundown. Road obstructions are rarely marked—a branch across the road can mean anything from a load of gravel to a bridge out. Slow on blind curves. There's probably a string of burros in the middle of the road. Most bridges are too narrow for two cars. So don't test the truck who flashes his lights. He means, "I'm coming through first."

If it's not a bridge and he flashes his lights, there's some danger ahead. Accident probably.

* * *

"How is the driving in Spain?"

I thought it was fine. Roads are not first-class but are paved and all right. Night driving is dangerous—obstructions not well marked. There isn't much traffic on Spanish roads, a happy experience. Not much fencing and wonderful places to picnic beside mountain streams. Buy lunch and a bottle of wine to take out in any small town.

The best part of driving in Spain is the cost. On a two month trip I averaged $16 a day for two adults and one child. That's hotels, meals, gasoline, baby-sitters, entertainment.

Both the Old and New worlds of fascinating MEXICO unfurl for you on this 28 Day Escorted Deluxe Tour

HOLIDAY IN MEXICO

See ALL of Mexico as few see it . . . the scenic hinterlands . . . ancient landmarks . . . gay fiestas . . . tropical beaches, colorful villages and exciting cities . . . everything! Travel South on the "El Camino Real" Coast Highway . . . visit: GUAYMAS • CULIACAN • MAZATLAN • GUADALAJARA • MEXICO CITY • AZTEC RUINS • PYRAMIDS • SUN-DRENCHED ACAPULCO • TAXCO • MONTERREY . . . return on the colorful "Pan American" Highway.

COST AS LOW AS $589.00
Tours leave Portland Feb. 4, 11, 18, 25.

SEE YOUR TRAVEL AGENT or mail coupon below

ANOTHER TRAILWAYS "GREEN CARPET" TOUR

TRAILWAYS TRAVEL BUREAU
1010 S.W. 6th Ave., Portland, Ore.
Please send itinerary on your "Mexican Holiday" tour. VI
Name
Address
City Phone

Bahamas Hard Hit

NASSAU, Bahamas (UPI)—New U.S. tourist regulations effective yesterday which will reduce duty-free purchases of hard liquor from one gallon to one quart may cost the Bahamas treasury $1,000,000 annually.

The prediction came from Bahamas finance minister Sir Stafford Sands, who said the loss of revenue would be "a very serious loss" to his government. The Bahamas annual budget is $36,000,000.

HAWAIIAN KING HOTEL WAIKIKI

All units 4-room suites with COMPLETE KITCHENS and private balconies for only $12 (double) daily!

- maid service
- carpeting, elevator
- 24-hour switchboard telephone
- swimming pool, tropical setting
- free hula instruction
- $10 single, $12 double daily min.
- $3 each additional person
- MONTHLY DISCOUNT

Call your local Travel Agent or Write 412 Nahanani St., Honolulu

FOR THE JET SET—

LIGHTWEIGHT LUGGAGE

For Travelling Light . . .
Choose the Finest Luggage from

McMARTIN'S
LEATHER GOODS
1605 Douglas 384-6613

FLY CANADIAN PACIFIC WITH

TICKETS from BLANEY'S HOLIDAY in HAWAII

$34 DOWN—First Class
Total air fare $337.20, Canadian funds. Balance within 1 year. Victoria to Honolulu and return.

$27 DOWN—Tourist Class
Total air fare $263.80, Canadian funds. Balance within 1 year. Victoria to Honolulu and return.

Blaney's is official information, ticket and reservation office for all air and steamship lines, cruises, to Hawaii . . . all hotels, resorts, sightseeing and U-Drives. Now you can seriously consider your dreamed-of holiday in Hawaii. Call in today—talk it over—get free color brochures.

Winter is the Popular Season. Be Assured of Space.

Book NOW with BLANEY'S
Travel Service
920 Douglas St.
382-7234

P & O-ORIENT LINE CRUISES

OFFICIALLY APPOINTED AGENT IN VICTORIA

TRAVELEYDEN TOURS
766 FORT ST.
PHONE 388-4201

JUST ANNOUNCED

SUMMER CRUISE ★

Spend 57 days this summer cruising the Pacific on board Ss. ORSOVA. Visit California, Hawaii, New Zealand, Australia and the Orient. All shore excursions and four-day overland tour of Japan included.

Lv. Vancouver June 25
Lv. San Fran. June 28
Lv. Los Angeles June 29
Ar. Vancouver Aug. 26

$1143.00 U.S. up
TOURIST CLASS
all inclusive

No Blame Laid In Giant Fire

KAMLOOPS—Fire Chief Tom Slater said the B.C. fire marshal's office has ruled that the $430,000 warehouse fire here last Sunday started from "an undetermined origin" and has attached no blame.

THINK 1ST THINK CPA

Canadian Pacific Airlines —
Canada's gateway to all the world

Get a free "day on the house" in Amsterdam

a perfect start to your trip through Europe

When you arrive in Amsterdam you'll be given a free day on the town by the hospitable Dutch — a book containing seventeen vouchers, entitling you to passes or discounts at many fine restaurants, clubs and attractions . . . courtesy of the Amsterdam Tourist Association.

Among the free items are — a boat ride through Amsterdam's canals; dinner at the internationally famous Vijff Flieghen Restaurant; a concert by the Concertgebouw Orchestra — as well as admission to the city's great museums and galleries.

Only CPA flies to Amsterdam over the shorter Polar Route. It's 1,000 miles shorter than going by way of Eastern Canada. And all the way you'll enjoy world-renowned Empress service and food.

For a free 32-page MINI-GUIDE to Amsterdam containing maps, tips for travellers, points of interest, write any Canadian Pacific office.

Victoria—Amsterdam fare is as low as $587 for a 14 to 21-day jet economy round trip including connecting carrier. A small down payment is all you need to put you on the plane. For details call any Canadian Pacific office or . . .

SEE YOUR TRAVEL AGENT. . . and

FLY Canadian Pacific AIRLINES

CANADIAN PACIFIC - TRAINS / TRUCKS / SHIPS / PLANES / HOTELS / TELECOMMUNICATIONS / WORLD'S MOST COMPLETE TRANSPORTATION SYSTEM

THIS IS HOW YOU DINE ON A SCENIC DOME TRAIN ACROSS CANADA

Yes, aboard THE CANADIAN! Pretty smooth . . . cruising across the country with soft lights, soft music, gourmet food and only the changing view to prove you're on a train . . . and First Class roomettes, bedrooms, berths, compartments and drawing rooms waiting to lull you to sleep. Also on THE CANADIAN—deluxe Coaches with reclining seats and full-length leg rests—economical, informal Coffee Shop. See your Travel Agent or any Canadian Pacific office.

VICTORIA-REGINA Faresaver Plan all-inclusive fare, including upper berth and all meals. *(Meals and berth from Vancouver)* *Information and reservations: EV. 2-8131, EV. 5-7771*

Sample First Class $35.52 one way

TRAVEL Canadian Pacific

TRAINS / TRUCKS / SHIPS / PLANES / HOTELS / TELECOMMUNICATIONS
WORLD'S MOST COMPLETE TRANSPORTATION SYSTEM

Spend Christmas in the sun!

P&O-Orient air-sea tour leaves Vancouver December 3 for Nassau, Florida, the Caribbean, Panama, Mexico and California

—27 days from just $705!

WHY not run away to sea this winter with P&O-Orient—and spend a sun-drenched Christmas holiday in the Caribbean, Pacific and Mexico?

You'll spend balmy days exploring the Bahamas. See the fantastic Panama Canal. Watch divers plunge 120 feet into the surf at Acapulco. Roam San Francisco's Chinatown. And enjoy a traditional English Christmas *at sea* on P&O-Orient's gleaming 24,000-ton *Chusan*—one of the "biggest bloomin' ships sailing the seven seas." There's more excitement aboard than you'd find in a fair-sized city!

Here are just a few of the highlights of your itinerary:

December 3. You board your jet liner for the flight south to Nassau.

December 4-14. Ten glorious days in Nassau at one of the finest hotels in the Bahamas. Sightseeing and all breakfasts and dinners included.

December 15-29. Cruising the sunlit Caribbean, Panama Canal and Pacific. *Chusan* is your air-conditioned home for the entire trip. Complete with swimming pools, cafés, ballrooms, duty-free shops and *acres* of open deck—all within a 5-minute walk of your cabin. Your ports of call: Pt. Everglades, Florida. Cristobal. Balboa. Acapulco. Los Angeles. San Francisco.

December 30. Home to Vancouver in time for New Year's!

This whole fascinating Christmas vacation—from Vancouver back to Vancouver—costs you as little as $705. Mail the coupon below for complete details. Or call your travel agent and ask him about University Tours' "Christmas Air-Sea Vacation" to Nassau with P&O-Orient.

P&O-Orient Lines
409 Granville Street, Vancouver 2, B.C.
Telephone: MU 2-3811

P&O-Orient Lines, Dept. 10
409 Granville St., Vancouver 2, B.C.

Sirs: Please send me detailed literature on your "Christmas Air-Sea Vacation" to Nassau.

Name
Street
City
Province
My travel agent is

Contest Starts Final Month

Eleventh edition of The Daily Colonist King Fisherman Contest is now in its last month.

Contest closes midnight Oct. 31.

INTO BIG BARREL

There is another round of monthly hidden weight prizes to fish for this month and after the contest closes entries representing each fish caught in the entire six months of the contest will be placed in a big barrel and lucky contest-long hidden weight winners drawn.

Major prizes are a Canadian Pacific Airlines all-expenses-paid trip for two to Rome. A Vancouver Island Helicopters weekend camping-fishing trip for two and an aluminum cartop boat.

All weigh-in stations are asked to get their entries for September-caught fish into the Colonist offices as soon as possible so that no fishermen is left out of the September hidden-weight draw or the Prince Button winners.

Latest entries:

Salmon

Mi-Way Grocery, Sooke Road
H. L. Green, 139 Cook; 12.12 coho, Becher Bay, Minnow Teaser.
Juan de Fuca Auto Court, Otter Point
L. C. Thomas, 150 Homer; 8.8, 8.2 springs, 8.8 coho, Otter Point, minnow.
R. Watson, 3274 Painter; 7.8, 5.8 springs, Otter Point, minnow.
E. Doble, 819 Old Esquimalt; 11.0, 9.4 coho, Otter Point, minnow.
McDonald's Marina, Cowichan Bay
Glen Hill, Cowichan Bay; 10.0 coho, Cowichan Bay, Alaskan plug.
E. Kraft, 144 Olive; 9.0 coho, Cowichan Bay, Bucktail fly.
Douglas Ball, 1176 Highrock; 9.0 coho, Cowichan Bay, Bucktail fly.
N. J. Rhode, 503 Goldstream; 6.12 coho, Cowichan Bay, Bucktail fly.
Beachcomber Marina, Northwest Bay
Mrs. A. R. Thomas, 411 Latham, Alberni; 10.0 coho, Northwest Bay, squid.
Qualicum Beach Boathouse
Mrs. Shirley Crawford, Vancouver; 31.0 spring, Qualicum, Bucktail fly.
N. W. Yeong, 3017 Glen Lake; 13.8 spring, 9.8, 6.8, 6.4 coho, Qualicum Bay, Bucktail fly.
Valerie Buddhas, Vancouver; 9.4 spring, Qualicum, Bucktail fly.
Victor Maclean, Vancouver; 8.2 spring, 7.3 coho, Qualicum, Bucktail fly.
T. L. Stothard, Powell River; 20.9 coho, Qualicum Beach, Tom Mack spoon.
R. S. Rick, Mercer Island(Washington); 14.8, 12.8, 12.0, 12.8, 9.2, 8.10, 7.14 coho, Qualicum, fly.
D. K. Eastcott, 2008 Glenwood, Calgary; 14.8, 5.0 coho, Qualicum, fly.
Jack Begg, Port Alberni; 14.0 coho, Qualicum, Bucktail fly.
Ben Miller, Vancouver; 13.8 coho, Qualicum, Strip Teaser.
H. Benton, Seattle; 13.8, 13.0, 9.8, 9.2 coho, Qualicum, fly.
D. Ferrier, Alberni; 13.4, 9.4 coho, Qualicum, fly.
R. D. Scott, Richmond; 13.0, 11.4, 10.0, 8.2 coho, Qualicum, fly.

* * *

Rodger Post, Qualicum Beach; 12.10, 8.8 coho, Qualicum Beach, herring.
Eric Charman, 582 St. Charles; 12.4, 9.0 coho, Qualicum Beach, Bucktail fly.
Rosemary Davey, Vancouver; 11.12, 6.4 coho, Qualicum, Bucktail fly.
Dorothy M. Kilmur, 2427 Nottingham; 11.9, 9.12, 7.0 coho, Qualicum, Crippled Minnow.
Earl Griffiths, Okotoks; 11.4, 8.0, 7.10, 5.0 coho, Qualicum, Strip Teaser.
G. R. Lineker, Richmond; 11.4, 8.8 coho, Qualicum, Bucktail fly.
Doris J. Alder, 2337 Heron; 10.6 coho, Qualicum, Strip Teaser.
Wendy Ellinor, 2427 Nottingham; 10.3, 5.4, 5.2 coho, Qualicum, Bucktail fly.
John H. McDonald, New Westminster; 10.0, 8.14 coho, Qualicum, fly.
Hugh McDonald, Michigan; 9.8, 8.4, 7.8, 6.8 coho, Qualicum Beach, Bucktail fly.
H. E. Alder, 2337 Heron; 9.8 coho, Qualicum, Bucktail fly.
Barney Goodlet, Qualicum Beach; 9.8 coho, Qualicum Beach, Bucktail fly.
Mrs. E. C. Harrison, Vancouver; 9.8, 6.0 coho, Qualicum, fly.
David Wallace, Vancouver; 9.8 coho, Qualicum, fly.
James Kilburn, Richmond; 9.2, 7.4, 6.12 coho, Qualicum, fly.
F. W. Bradshaw, Montreal; 9.2 coho, Qualicum, Bucktail fly.
John R. Harrison, Vancouver; 9.1 coho, Qualicum, fly.
G. J. Armstrong, Vancouver; 9.0, 8.2, 7.14, 6.8 coho, Qualicum, Bucktail fly.
George Helme, Jr., Qualicum Beach; 8.12, 6.3 coho, herring.
K. Hutchinson, Calgary; 8.10, 7.4, 6.0 coho, Qualicum, fly.
Ethel S. McDonald, Michigan; 8.8 coho, Qualicum Beach, Bucktail fly.
John Lineker, Richmond; 8.4, 7.14 coho, Qualicum, Bucktail fly.
C. Crawford, Vancouver; 8.2, 7.4 coho, Qualicum, fly.
George Grant, Vancouver; 8.2, 7.0, 5.0 coho, Qualicum, fly.
C. H. B. Hands, Portugal; 8.0 coho, Qualicum Beach, Bucktail fly.
F. C. Harrison, Vancouver; 7.8 coho, Qualicum, fly.
D. Reeves, Jr., Vancouver; 7.8 coho, Qualicum, Bucktail fly.
Bradley Reeves, Vancouver; 7.0 coho, Qualicum, fly.
Ashley W. Slipp, Calgary; 6.8, 5.4 coho, Qualicum Bay, Bucktail fly.
Mrs. H. B. Reid, Cloverdale; 6.4 Coho, Qualicum, Henry Smith Special.
Alwyn Davey, Vancouver; 6.4 coho, Qualicum, Tom Mack spoon.
R. Caldwell, Port Alberni; 6.2, 5.0 coho, Qualicum, fly.
Mrs. S. H. Stewart, Vancouver; 6.0 coho, Qualicum, fly.
Ben Miller, Vancouver; 6.0, 6.0 coho, Qualicum, Strip Teaser.
Mrs. M. L. Boettcher, Fritas Harbour; 5.4 coho, Qualicum, Henry Smith Special.
Sally Auer, Vancouver; 5.2 coho, Qualicum, fly.
H. Blair Reid, Cloverdale; 5.0 coho, Qualicum, Henry Smith Special.

Lake Trout

Lakeside Store, Prospect Lake
Paul Nielsen, 137 Gward; 1.7, Prospect Lake, flapp.

Bass

Lakeside Store, Prospect Lake
Paul Nielsen, 137 Gward; 1.1, Prospect Lake, flapp.

Abstracts

Movies Painted On Film

TORONTO (CP) — Richard Gorman is one of a small group of painters who make movies with a paint brush.

He takes blank, exposed movie film and painstakingly draws abstract images on each frame.

When the movie is run at 24 frames a second, the patterns explode into visual rhythms.

Gorman got started when he found old cowboy movies in the attic of his parents' home. He began painting around the images with plastic paint so that the figures became moving abstract forms.

It took him three months of 18-hour days to paint and edit the 30,000 frames of an eight-minute movie satire on westerns.

He is currently working on a three-part color epic that will run 45 minutes. A sound track is being composed in electronic music by TV producer Jim Guthro.

"There's no real point to what I'm doing except to create something beautiful," Gorman says. "Some people won't dig it, but some will."

LUCKY LAGER AWARDS SCHOLARSHIP TO EMPLOYEES' CHILDREN

Penny Spear

Allan Dickeson

Two Vancouver High School students have won college scholarships it was announced this week by Lucky Lager Breweries Ltd., a subsidiary of John Labatt Limited, who established the scholarship in 1957 to commemorate the 50th Anniversary of organized labour in the company. The program of Annual Competitive Scholarship sends employees' children on to four years of college. Miss Penny Spear of 3318 William Street, Vancouver and Allan Dickeson of 1305 Coleman Rd., North Vancouver completed Grade 12 this year and are the two successful award winners in B.C. Penny is the daughter of Edward C. Spear and Allan is the son of Kenneth G. Dickeson. Both fathers are employed by Lucky Lager Breweries Ltd.

Newspaper Advertising Stimulates Buying

UP TO 10 YEARS TO PAY
NO MONEY DOWN
Furnaces by Cyclo and Lincoln
Automatic OIL HEATING
Fully Guaranteed Installation. You Pay Lowest Interest
Sales and Service
Call D. H. Carter
Cyclo
1009 Tuxedo GR 9-1151

WHOLESALE
TO THE PUBLIC
72 HOURS ONLY
WE MUST HAVE ROOM

COMPACTS
62 VALIANT Sedan. Reg. $1750. Today $1564
62 VAUXHALL Wagon. Reg. $1400. Today $1223
61 FALCON A.T. Sedan. Reg. $1400. Today $1187
61 MORRIS Oxford. Reg. $1150. Today $922
59 LARK V8, A.T. Sedan. Reg. $1020. Today $891
59 RUNBEAM Sports. Reg. $1100. Today $868
62 MINI 2-Door. Reg. $1050. Today $796
60 TRIUMPH 2-Door. Reg. $1000. Today $749
62 PEUGEOT Sedan. Reg. $1000. Today $692
61 ANGLIA Sedan. Reg. $1000. Today $685
59 VAUXHALL 6 Sedan. Reg. $800. Today $543
58 CONSUL Sedan. Reg. $750. Today $419
55 ZEPHYR Sedan. Reg. $500. Today $324
55 AUSTIN Sedan. Reg. $450. Today $295
51 AUSTIN Sedan. Reg. $225. Today $127

NO MONEY DOWN
First Payment Mid Nov.
Telmac's exclusive credit arrangements allow the budget-minded to eliminate the down payment problem entirely. Buying a car without a single penny down is an everyday occurrence here at Telmac. Remember, you'll find it's easy as opening any new charge account.
Payments to 42 Months

62 ACADIAN Court. Reg. $2100 TODAY $1845
63 FORD A.T. Sedan. Reg. $1850. TODAY $1692
58 MERCURY Court. Reg. $1300. TODAY $1081
59 CHEVROLET Sedan. Reg. $1100. TODAY $802
60 FORD Sedan. Reg. $1000. TODAY $728
59 BUICK Meadlop. Reg. $950. TODAY $649
57 CUSTOM Royal HT. Reg. $150. TODAY $528
58 PONTIAC Sedan. Reg. $450. TODAY $291
54 CHEVROLET Sedan. Reg. $300. TODAY $190
49 PONTIAC Sedan. Reg. $150. TODAY $87

73 Cars in Stock
LOAN UP TO $2000
Telmac's credit dept. can easily arrange for your car purchase and any required additional sum, in a matter of minutes. If you need cash to pay bills or just wish to have all your payments in one — call our credit manager now.

OLDER TRADES NEEDED
SWAP ANYTHING
Telmac's "Swap Dept." will accept in trade anything of value—boats, radios, motors, TVs, furniture, trailers, etc., etc.
TRADE YOUR DON'T WANTS

TELMAC
COMPACT CARS
848 FORT EV 5-5441
Wide Open Each Evening

PAMPAS GRASS
Large clumps $2.00
Giant clumps $2.85
Spanish Broom 2-ft., each $1.50
Blue Spruce 2-ft., each $6.50
Irish Juniper 6-ft., each $4.50
And many other bargains.
PLAY SAFE — Book Fruit Trees now. They'll be in short supply.

See our DOLLAR SPECIALS for REAL VALUE
WEST SAANICH NURSERY
4800 W. Saanich Rd.
GR 9-5362—Open Sundays

CASH for Mortgages and Agreements
If you have sold your home with a down payment and are carrying the balance on an agreement-for-sale, a 1st Mortgage or a 2nd Mortgage with monthly payments, and you would now like to receive your balance in cash, phone EV 5-8741 or Eves. EV 3-5884 and ask for J. D. SMITH, who has cash available for you

CASH for YOUR HOUSE
We will make you an immediate cash offer for your house if it is priced to show a fair rental return. Phone now. EV 5-6741 or Eves. EV 3-5884, J. D. SMITH.

As GOOD As - CASH
Yes, by using NORTHWESTERN'S TRADE-IN PLAN, your equity in your present house may be as GOOD as CASH to buy the home you want. Phone J. D. SMITH, EV 5-6741 or Eves. EV 3-5884
NORTHWESTERN SECURITIES OF VICTORIA LTD.

THE IDEAL BUSINESS FOR SCHOOL BOYS
A COLONIST NEWSPAPER ROUTE

- SOCCER
- ARCHERY
- HOCKEY
- FISHING
- CAMPING
- BOWLING

EVERY AFTERNOON IS FREE AFTER SCHOOL . . .
to participate in sports and other activities and also, most important . . . a Colonist route provides you with a profitable income to have your own spending money and
SET UP YOUR OWN PERSONAL BANK ACCOUNT!

To take advantage of this opportunity and receive immediate attention — call today at
THE COLONIST CIRCULATION DEPT., 2631 DOUGLAS ST.
— OR —
MAIL THIS COUPON TODAY
THE DAILY COLONIST
PHONE 383-4111

The Daily Colonist,
Circulation Dept.,
2631 Douglas Street, Victoria, B.C.
Yes, I would like a Colonist route in my neighborhood.
NAME
ADDRESS
PHONE AGE
SCHOOL GRADE
Your application will receive immediate attention.

DOMAN'S
OPEN FRIDAY TILL 9 P.M.
SELF-SERVE BUILDING SUPPLY CENTRE
ANOTHER FANTASTIC OFFER—HALF PRICE!

MAHOGANY PANELS 4 ft. x 8 ft.
$2.99 Per Panel
Reg. $5.98
This Offer Will Not Last!

COMPLETE YOUR RUMPUS ROOM FOR CHRISTMAS
Once again huge volume buying enables Doman's to offer you these panels at half the normal price. The V-grooved plank effect will not show a join between panels. Quick, easy installation with special coloured nails will assure you of a professional finish to make your rumpus room or feature wall the envy of the neighborhood. Hurry for this sensational buy.

VINYL FLOOR TILES

Come and see the new "Micro-Flex" tile with simulated chips in easy-to-match colors. Can be applied direct to concrete or wood floors. Tile size, 9"x9".
SALE PRICE
12½c Each
Regular 16c

2" x 4" x 8' STUDS
Stock up with this Week's Special. These low-price studs will enable you to start your basement room or extension now! Do not wait—come in and select your own or phone your order in for prompt delivery.

$1.49
10 Pcs. for

SATINCOTE CEILING TILES
A superlative finish for any room—a pure satincote white ceiling tile in either 12"x12" or 12"x24" tiles. A tremendous value, offering you top quality at low prices. 64 square feet per carton.
$8.95 PER CARTON
Reg. $11.15

FREE COFFEE! FRIDAY NIGHT AND ALL DAY SATURDAY!
DOMAN'S BUILDING SUPPLY CENTRE
Cross Over the Bridge — Point Ellice Bridge on Bay St.
280 BAY STREET PHONE EV 6-2151
Store Hours: 8 a.m. to 5:30 p.m. daily — Fridays 8 a.m. to 9 p.m.

Dodgers' Drive Falters But Giants No Problem

Los Angeles Dodgers had their 13-game win streak ended and got a dose of their own shutout pitching last night but the worse they can now get in the National League pennant race is a playoff.

While the Dodgers were going down 2-0 before the five-hit pitching of Milwaukee's Denny Lemaster, San Francisco Giants were taking a 17-2 clobbering from Cincinnati Reds.

That left the Giants needing to win both their games against the Reds while the Dodgers lose two more to the Braves to get a second chance via a playoff.

Sandy Koufax, working with only two days' rest, gets the merited chance to clinch today against Milwaukee's Tony Cloninger, whose 24-10 record shows he can be tough.

The Giants will toss the baton to Ron Herbel (11-9) while the Reds can do no better than counter with Jim O'Toole, who is 3-9 with all three victories against New York Mets.

If it goes down to tomorrow's last game, the Dodgers will go with Don Drysdale and the Giants with Juan Marichal.

STUMBLING START

A measure of the Dodger "attack" is shown by the fact that two hits in the first inning failed to produce a run.

Lemaster was in full charge after that, allowing but three hits the rest of the way as the Braves pecked away for single runs in the sixth and seventh innings.

San Francisco fans were cheering the Reds before it was over in the rout in Candlestick Park. The Giants used eight pitchers, who gave up 21 hits and weren't helped by three errors.

It was over early as the Reds climbed on starter Bob Bolin and the first of seven successors for four runs in the first inning. They added two more in the second and one in the third and Sammy Ellis just breezed to his 22nd win.

Frank Robinson and Gordie Coleman hit home runs early and Pete Rose and Deron Johnson got them late as the Reds put on another flurry which produced 10 runs in the last three innings.

★ ★ ★

Today's game between Cincinnati and San Francisco will be seen on channels 2 and 6 starting at 1 p.m., according to the CBC.

★ ★ ★

NATIONAL LEAGUE

	W	L	PCT.	GBL
Los Angeles	93	65	.584	
San Francisco	93	67	.581	2
Cincinnati	89	71	.556	6
Pittsburgh	89	72	.553	7
Milwaukee	86	74	.538	9
Philadelphia	82	78	.513	12
St. Louis	78	81	.491	16½
Chicago	72	88	.450	23
Houston	65	95	.406	30
New York	50	109	.314	44½

AMERICAN LEAGUE

	W	L	PCT.	GBL
Minnesota	101	59	.631	
Baltimore	93	67	.581	8
Chicago	93	67	.581	8
Detroit	87	72	.547	13½
Cleveland	86	74	.538	15
New York	75	85	.469	26
California	74	86	.463	27
Washington	68	91	.434	31½
Boston	62	98	.388	38
Kansas City	59	101	.369	41

NATIONAL LEAGUE

Cincinnati 421 000 443—17 21 0
San Francisco 010 100 000— 2 8 3
Ellis 22-10 and Edwards; Bolin 13-8, Marikami (1), Priddy (2), Estelle (5), Perry (7), Spahn (7), Hands (7), Henry (9) and Haller. Home runs: Cincinnati—Robinson (33rd), Coleman (14th), Rose (11th), Johnson (32nd); San Francisco—Haller (18th).

Milwaukee 000 001 100— 2 6 0
Los Angeles 000 000 000— 0 5 2
Lemaster 7-13 and Oliver; Osteen 15-12, Miller (8) and Roseboro, Torborg (8).

Chicago 000 000 000— 0 5 3
Pittsburgh 001 000 002— 3 6 0
Elsworth 14-10, Abernathy (9) and Rosnovsky; Veale, Face 4-3 (9) and Pagliaroni.

St. Louis 000 000 200— 2 8 0
Houston 001 000 10x— 2 6 0
Sadecki 6-15, Aust (7), Carlton (8) and McCarver; Roberts 19-9, Raymond (8) and Bateman.

AMERICAN LEAGUE

Baltimore 000 100 010— 2 7 1
Cleveland 000 000 000— 0 2 0
McNally, 11-8 and Brown, Kelley 2-1, Kralick (8) and Roof.

Second Game
Baltimore 000 000 110— 2 5 2
Cleveland 001 100 00— 2 6 1
J. Miller, 6-4, Hall (8) and B. Brown; Stange, 8-4, Hargan (9) and Sims.

Kansas City 000 000 100— 1 4 0
Chicago 001 000 00x— 1 7 1
Sheridon, Mossi, 5-8 (8), Aker (8), O'Donoghue (8), Dickens (8) and Lachemann; John, 14-7 and Romano. Home runs: Chicago—McGraw (3rd).

Today's Sport

HORSE RACING
2:15 p.m.—First post of eight-race card, Sandown Park.

SOCCER
2 p.m.—McGavin Cup semi-final, Hungarian Kickers vs Luckies, Royal Athletic Park.

Koufax Won't Pitch

LOS ANGELES (AP) — Sandy Koufax, Los Angeles' 25-game winner, said Friday night that if the Dodgers win the National League pennant he definitely will not pitch in the opener of the world series against Minnesota Twins Wednesday.

"I didn't want to say anything about it before because we were not in a position to clinch the pennant," the Dodgers' ace left-hander told The Associated Press. "But at no time did I ever consider it. I will definitely not pitch."

The last previous word on the subject had been that Koufax, who is Jewish, would consult a rabbi to determine whether he could pitch Wednesday, which is Yom Kippur, the holiest day of the year for the Jews.

With Koufax bowing out, it was considered almost a certainty that the Dodgers will start Don Drysdale, a 23-game winner, if they get into the series. That would set Koufax back to the second game on Thursday.

Leafs Tackle Canucks

Victoria Maple Leafs, with a week's hard work under their belts, take on Vancouver Canucks in an exhibition hockey game in Nanaimo tonight.

Canucks were beaten, 5-4, last night in Chilliwack by their Western Hockey League opponents, Seattle Totems.

Gary Butler's second goal was the winner for Seattle, who got other markers from Gord Sinclair, Gary Dineen and Ray Brunel.

Ron Hutchinson, Bob McCusker, Brian Hextall and Billy McNeill counted for Vancouver.

In Edmonton, San Francisco Seals and Edmonton junior Oil Kings played to a 3-3 tie.

Civic Chiefs Railbirds at Sandown

Heads of various Vancouver Island municipal governments decorated winners of eight races at Sandown Park Friday. Lineup at rail includes, left to right, Reeve D. C. Morton, North Cowichan; Mayor R. B. Wilson, Victoria; Reeve A. L. Cox, Oak Bay; Mayor Pete Maffeo, Nanaimo; Mayor Fred Bishop, Alberni; Reeve R. Gordon Lee, Central Saanich, and Mayor J. T. Dobson, Duncan. Reeve Lee acted for Reeve Hugh Curtis of Saanich in one of the races as Reeve Curtis was absent.—(Harry Filion)

★ ★ ★

On Vancouver Arena

Bennett Urges Fast Decision

Premier W. A. C. Bennett said Friday he doesn't want Vancouver "to lose out" on getting a National Hockey League franchise.

He suggested promoters in Vancouver "get a firm commitment from the federal government . . . to clear it up right away with the hockey people."

Mr. Bennett was commenting at a press conference on a statement by Clarence Campbell, NHL president.

Mr. Campbell was quoted as saying he had received two franchise bids from Vancouver "but I doubt if any decision in the case of Vancouver will be made until such time as a building is assured."

Mr. Bennett has offered $2,000,000 if Ottawa matches the grant.

He said promoters should get their commitment from "the government as such— and not the Liberal party."

"You can never tell," he said, "they may not be the government."

Jim Taylor FROM LEFT FIELD

It's the day before the first game of the world series, and in the president's office at America's largest television network, all is chaos.

With 24 hours before the first series telecast, star announcer Joe Garbagiola has been hospitalized, and the only man left to handle the game is Albert Smedley. Now he stands quaking before the president, awaiting final instructions.

The president speaks:

"Smedley, my boy, this is your big chance. Normally we wouldn't ask you to do it, because a series announcer should have more experience than two weeks as assistant bubbler with Lawrence Welk. But since Joe had the accident . . .

"What happened, sir?"

"Well, Joe was hollering 'Going, going, gone' on Mays' home run, just like he always does, only this time he swallowed his cigar. Now he's got the world's only genuine inflamed ulcer — in fact, we're planning a color special on it — and you're our only hope for the series telecast.

"By the way," he adds curiously, "You know anything about baseball?"

"Not exactly, sir," quakes Smedley, "But I've been studying the rule book and the bubble gum cards, and if you'll just give me a chance I'm sure I . . ."

"All right, all right," snaps the president. "Let's give you a few test questions. Pass them, and the job is yours. First of all, what do you call Sandy Koufax?"

"Uh, the fast-balling lefthander?"

"No, no, Smedley. This is a color telecast. Think color! Koufax is the fireballing southpaw! Now, how about Don Drysdale?"

Old Chestnuts Are Best

"The fireballing northpaw!" Smedley shouts triumphantly.

"Nonsense!"

"Eastpaw," he screams. "Westpaw. North by northwest . . ."

"Oh, shut up a minute, and get off your knees."

With an effort, the president regains his composure.

"Look, Smedley," he explains kindly. "I know you're not much, but you're all we've got. So I want you to think your answers over carefully. Now, forget about Drysdale. If worse comes to worst, you can even call him Drysdale. Maybe nobody will notice.

"Now about the rules and terminology of the game. First, what do you call a clean hit?"

"A line shot, sir?" Smedley sniffs fearfully.

"Excellent, excellent! Now about a home run?"

"A four-bagger," Smedley says, his confidence growing. "Or maybe a round-tripper, or a four-ply swat, or . . ."

"Fine, fine," the president says hastily. "Now, what is a baseball?"

"A baseball, sir, is a horsehide, the old aspirin tablet, or the leather spheroid."

"And who is the key man in the infield?"

"Well, I guess it's the second-basem . . . oops, sorry sir, I mean the keystone custodian. Or maybe it's the guardian of the hot corner."

"Wonderful, Smedley, wonderful. And what does the catcher wear?"

"That's easy, sir," Smedley replies a trifle scornfully. "The tools of ignorance."

Know When to Cut Out

"Don't get cocky, Smedley," he warns. "Or after the series it's back to the bubble machine. But right now, what do you know about the technical aspects of a television game?"

Dutifully, Smedley runs down his list.

"Always cut for a station break with a 3-2 count on the batter and bases loaded. Tell the fans they're going to see a replay on video-tape, then foul it up, missing a couple of live plays in the process.

"Spend five minutes telling the other announcer how happy you are to be working with him. Then give him his five minutes to tell you. Tell a few funny stories about Yogi Berra—by the way, sir, who is Yogi Berra?—and bring in dozens of obscure statistics.

"Go, Smedley, go," urges the president. "A star is born, Smedley."

"Well, there's the most important thing of all. Read lots of telegrams from your old buddies, be sure and mention the name of the airline you came in on, the pilot's name and the stewardess' statistics. And I guess that's about all, sir.

"Not exactly, Smedley. Not quite. Don't forget that the personality of the announcer is always more important than the game itself."

He paces the floor, studying Smedley from head to foot. Finally he snaps his fingers.

"Hey, Smedley," he asks. "You ever sing any hillbilly songs?"

But It's Slim Pickings

Form Followers Earn Reward

By JIM TANG

There have been some titillating prices and some amazing upsets during the first eight days of racing at Sandown Park but it has been a rewarding meet for those who don't go casting around for a price on most races and then play the chalk at the wrong times.

Perhaps surprisingly to most, mutuel favorites have done exceedingly well so far. They have won 21 of the first 48 races and been in the first three 47 times. That works out to a winning percentage of almost 33 and an in-the-money showing of 73 per cent.

That's good for any track and compares with the figures of 28 and 68.7 per cent for last year's meeting.

Yesterday was another fine day for those who believe there is such a thing as racing form. Four favorites were there first at the finish, three others got place money and the first two ran as bet twice and reversed the order on confidence once.

That resulted in win prices of $4.50, $5.40, $5.50, $6.20 and $7.10, a $6.70 quinella and a $15.90 exacta.

DAILY UPSET

But there was also the daily upset. It came in the third race when Mill B, who hadn't won a race in two years and 23 starts, got through in the middle of the pack in the stretch run and outphotoed Totem Miss.

That had the 2,000-odd fans chattering when the prices — $47.80, $19.90 and $10.70 across the board — went up. And Loodani, who moved up a notch on a disqualification to get place money, paid $10.30 to place.

Mill B may have had a bit of luck going for him, perhaps getting a lane when Miss Simon bumped the hard-trying Baby Joe in the stretch run.

The objection sign went up immediately and after the stewards had looked at the films, Miss Simon was disqualified and placed last.

GOOD PRICES

Two other double-figure win prices went up when Royal Fair and Harlion got away at odds of better than 4-1 for $11.70 and $11.20, respectively.

Harlion's win was the most exciting of the day. The locally-owned grey was boxed in for much of the route and jockey Russ Combs had to take him to the extreme outside. He barelled through the stretch and got up in the last stride to get the camera verdict.

★ ★ ★

BREAKAGE: **Actella** in the first and **Irish Jubilee** in the fourth joined the double winners with second successive victories and **Access**, who stumbled last time out when ready to move, grabbing the lead and handily made no mistake in the fifth by holding off a good field . . . for those who play the numbers game, it was 4-5 yesterday in both quinellas and the Exacto and the No. 4 horse won four times and placed three times . . . **Tommy Can**, who won three times here as a two-year-old last year, showed he still likes the strip by winning his first 1965 start here . . . the mutuel handle was up for the eighth straight day, to $93,823 from $75,818 for the same day last year. The meet total is now $859,172 and should handily pass the million-dollar point today . . . **Mrs. Rose Abbott**, wife of Victoria fire-chief **John Abbott**, will decorate the winner of the sixth race—the Fire Prevention Handicap—today.

★ ★ ★

FORM CHART P. 31
HANDICAP P. 5

FAN FARE
By WALT DITZEN

Jockey Standings

	M	W	P	S
Gene Saias	38	11	9	6
Jack Phillips	49	9	9	9
Bob Cormack	47	7	10	4
Dennis Tierney	34	7	2	4
Russ Combs	37	6	6	6
Sandy Shields	31	4	6	3
Rogelio Trejos	33	4	4	7
Jimmy Marsh	16	3	4	4
Maurice Milne	37	3	1	4
Jim Brassfield	30	2	5	4
Gene Gasbarrelli	28	2	4	1
Charlie Ulrich	21	2	3	4
Mike Dodd	14	2	0	2
Tom Laidler	32	1	4	3
Alan Mackenzie	5	1	0	1
Al Ventrella	10	0	1	1
Wesley Jones	9	0	1	1
Jack Troute	5	0	1	0
Bob Howg	3	0	0	0
Guy Parent	3	0	0	0

Player's Condition 'Poor'

Victoria West soccer player Derek Fendt, 30, was in "poor" condition in St. Joseph's Hospital last night after undergoing two brain operations this week.

Fendt was injured in a freak accident last Sunday in a game with Esquimalt. He collided with an Esquimalt player as the two went up for the ball and came down, landing on his arm. He was taken to hospital right afterward.

Fendt had scored the only goal for his team, which lost, 6-1.

Lions Seek Answer Tonight

Are Eskimos Serious?

By Canadian Press

Jim Dillard, a halfback with a point to prove, and the Edmonton Eskimos, a last-place club with cheek, will hold centre stage in Canadian Football League action on the weekend.

Tonight's game between B.C. Lions and Edmonton Eskimos will be seen on Cablevision only and broadcast on CKNW radio (980) starting at 8.

Dillard, now a key man in one of the country's most-explosive backfields, will be making his first start against his old teammates when the Ottawa Rough Riders of the Eastern Conference visit Calgary Stampeders of the Western Conference tonight.

In another interlocking contest, Hamilton Tiger-Cats visit Winnipeg Blue Bombers Sunday.

The Eskimos, making a brazen charge for the playoffs despite pre-season predictions they would finish last, take on the crippled British Columbia Lions at Empire Stadium tonight.

None of the clubs involved can afford defeat.

Hamilton and Ottawa are battling for EFC leadership and the entire WFC is involved in a mad charge for playoff spots. Last-place Edmonton trails first place Calgary by only six points in the five-team WFC.

Ottawa takes the CFL's most dangerous offence into Calgary for a battle of conference leaders.

The Rough Riders have the EFC scoring leader in kicker Moe Racine, the leading passer in Russ Jackson and the two leading rushers in Dillard and Bo Scott.

Williams is undecided whether he will dress quarterback Eagle Day, who suffered a stretched knee ligament Sept. 11.

The Calgary coach has Jerry Keeling to run the Stampeder offence and if Day dressed it would mean another import would have to sit out the game.

Lions will be without two key men and four others will be limited by injuries.

Two-way half Ron Morris has been put on the 30-day disabled list with leg muscle injuries and breakaway half Willie Fleming has been out with a back injury since Sept. 18.

Defensive end Dick Fouts, offensive guard Steve Cotter, middle guard Tom Brown and corner linebacker Greg Findley have been slowed by a variety of ailments.

SOLUNAR TABLES
WHEN TO FISH OR HUNT
by John Alden Knight and Richard Alden Knight

According to Solunar Tables calculated for this area, the best times for fishing and hunting for today and tomorrow will be as follows (Times shown are Pacific Daylight time):

TODAY			
A.M.		P.M.	
Minor	Major	Minor	Major
1:20	5:55	2:50	6:20
TOMORROW			
2:00	6:45	3:35	7:10

Major solunar periods, lasting 1½ to hours dark type.

Minor periods shorter in duration, light type.

O.C. Soccer

LONDON (Reuters) — Soccer results:

ENGLISH LEAGUE
Division III
Reading 0, Oxford 1.
Shrewsbury 3, Southend 0.
York City 3, Swansea 1.
Division IV
Barnsley 3, Darlington 1.
Crewe Alex. 1, Notts. C. 0.
Halifax 1, Bradford 0.
IRISH GOLD CUP
Ballymena 4, Bangor 3.
Glentoran 2, Glenavon 2.

In School Soccer

Three Straight Wins for Bays

Oak Bay made it three straight wins in the inter-high school soccer league Friday, coming from behind for a 3-1 decision over Mount Douglas.

Doug Hill scored early for Mount Douglas, but Ike McKay tied it up just before the intermission and Brian Howes and Ken Sutton scored in the second half.

In the feature game at Royal Athletic Park last night, Mount View edged Claremont, 4-3, getting two goals from Steen Philstein and one from Jerry Knowles and Bob Somner.

Jerry Punt scored twice and Brian Brossard once for Claremont.

Vic High trounced Esquimalt, 7-0, in the other game. Bob Stevenson, Cliff Ridley and Palle Poulsen scored twice and Rick Couch once.

LAST 9 DAYS

RACING
SANDOWN PARK

Parade to the Post every Monday, Wednesday, Friday, Saturday, 2 p.m. Quinella first and last race; Exacto fourth race. Rain or shine. Free Parking.

VICTORIA MAPLE LEAFS
PROFESSIONAL HOCKEY
SEE 36 GAMES
SEASON TICKETS NOW ON SALE AT MEMORIAL ARENA BOX OFFICE
9 A.M. - 5 P.M. DAILY
PHONE 384-1522

RUSSIA vs. U.S.A.
World Top Volleyballers — Russia's Gold Medalist Men and Silver Medalist Women vs. U.S.A. National Champions
Fri., Oct. 15, 8 p.m., Memorial Arena
TICKETS: $2.00 and $1.50 (Children Half Price) at Arena Office

WHERE SPORTSMEN MEET AND DINE
Direct Cablevision of
B.C. LIONS vs. EDMONTON ESKIMOS
TONIGHT
Gay Nineties Spare Rib House
835 BURDETT CHERRY BANK HOTEL 385-5380

Latest Start in 20 Years

NHL to End by Mother's Day

By AL McNEIL

MONTREAL (CP) — The National Hockey League doesn't mind competing with big league baseball's early-season games but it has an aversion to battling for space on sports pages with the world series.

And so baseball's big show will be well out of the way when the NHL makes its latest start in 20 years this fall—saturday, Oct. 23, as Detroit Red Wings visit Montreal Canadiens and Chicago Black Hawks meet the Maple Leafs in Toronto.

There has been a bit of criticism of the league's decision to run its regular schedule till April 3, latest finish in history, but NHL President Clarence Campbell isn't worried about the effect on the gate.

For one thing, professional and college football, which provides a certain amount of competition for the fan's dollar in autumn, will be safely out of the way next spring.

And besides, says Campbell, "we have never had any difficulty selling hockey that late before."

Originally the schedule was designed to finish April 10, which would push the end of the Stanley Cup playoffs well into May, but "we compressed it and still retained 24 weekends of hockey."

ALL-STAR LATER

With the regular season starting later, the annual all-star game will also be later. Chicago coach Billy Reay takes his all-stars into Montreal Wednesday, Oct. 20, to meet the Stanley Cup champion Canadiens.

The game has been held on Saturday in other years but no one doubts the Montreal Forum will be filled for the mid-week match.

Along with scheduling changes and some rule amendments, there will be some significant differences noticed by fans — mainly familiar names with new clubs.

In fact, you'd never guess Detroit finished first last season by the number of switches.

Parker MacDonald and Al Langlois have gone to Boston Bruins, Ted Lindsay has retired again, and Ed Joyal, Marcel Pronovost, Larry Jeffrey and Lowell MacDonald have moved to Toronto.

Andy Bathgate, Billy Harris and Don McKenney have been acquired from the Leafs.

Toronto, which finished third and like Detroit was knocked out in the first round of the playoffs, has also obtained Orland Kurtenbach from Boston Bruins for Ron Stewart.

Biggest change in the goaltending department could be by New York Rangers. With Jacques Plante having retired, they're trying out a new pair in Ed Giacomin from Providence of the American League and Cesare Maniago from the Montreal system.

FINE FOR SLASHING

There have been a large number of minor rule changes during the off-season but Campbell says these are largely interpretations of existing rules.

However, there are two changes of interest to spectators. One is a $200 automatic fine for any player using his stick for a weapon, whether he connects with another player or not.

This fine will be levied by the league after game officials have sent in their reports to headquarters.

"A player could get a minor penalty for slashing during the course of a game and still be assessed a $200 fine," Campbell says.

"Officials have a natural reluctance to award a match penalty because of the player imbalance it causes, so now the players will be assessed for less-obvious displays after the officials' report."

The other change is that each team must carry two goaltenders and that both must be dressed for the game, with the alternate sitting on the bench.

"There will be no delays for injuries to a goalie. The rule requires that the substitute be on the bench and immediately available, and the injured player will not be ministered to while on the ice."

The pre-game warmup will be different and fans wanting to see the home team in the early skate-and-shoot period will have to be at the rink 45 minutes before game time.

The full ice surface will be used by each team, with netminders at both ends. The home club takes the ice 45 minutes before the game and the visitors 30 minutes before the opening whistle. The remaining 15 minutes is used to resurface the ice.

To start its 49th season the NHL has a new referee-in-chief, chosen by the board of governors at the annual meetings here in June. Ian (Scotty) Morrison was picked to replace Carl Voss, who retired after 15 years.

A native of Montreal, Morrison will supervise the officiating staff from an office in his Toronto home. He will be responsible for officials in the American and Central Pro leagues as well as the NHL but no longer has jurisdiction over the Western League.

Ron Andrews, the league statistician, says the NHL will start to count shots on goal this season rather than saves by goaltenders as in previous years.

Under the new system a shot on goal is defined as any "deliberate" action taken by an attacking player to "shoot or deflect the puck with his stick into or toward the opposing net."

This means the puck might miss the net or be stopped by a defenceman and still be counted.

South African Golf Team Leading in Canada Cup

MADRID (Reuters) — South Africa seemed almost crtain to Africa seemed almost certain to year grip on the Canada Cup after taking an eight-stroke lead over Spain Friday at the halfway stage of the 72-hole golf competition. Canada was 10 strokes back in fourth position.

South African stars Gary Player and Harold Henning each shot a three-under-par 69 in the second round of cup play at the Club del Campo course.

Player, who also led the individual event with a two-round total of 139, and Henning led with a 280 for 36 holes, making it almost a sure bet that South Africa would win its first Canada Cup.

The U.S. trailed the leaders by 15 strokes as Tony Lema shot a 76 and Jack Nicklaus a 72 for a 36-hole total of 295.

Canada ended the second day of play with a 290 total as George Knudson, 28 - year - old Toronto golfer who has had a good year on the U.S. Professional Golfers Association tour, shot a 73 for a 143 total. Teammate Wilf Homenuik, 29-year-old Winnipeg golfer who was born in Yorkton, Sask., shot a 71 for 147.

TIED IN FOURTH

Knudson, 150-pound Winnipeg native is in a four-way tie for fourth place in individual standings.

Spain, represented by Angel Miguel and Romon Sota, held second place with 288, one stroke ahead of Australia's Peter Thomson and Kel Nagle, who won the cup in 1954 and 1959.

Player and Henning garnered eight birdies between them Friday.

With better luck on the green, Player might have broken the course record of 67. The U.S. Open champion on six occasions hit the hole and the ball stayed out.

Lema was playing well below his best. Nicklaus, who also has 143 total will have to sharpen his game to close the four-stroke gap separating him from Player. Nicklaus is the defending individual champion.

Brian

★ ★ ★

Five Tie At Colwood

Five women tied for silver division honors in Thursday's par competition at Royal Colwood Golf and Country Club.

Edna Hay, Mike Price, Jane Fall, Margaret Grant and Cecily Vaio all finished three down to par.

Helen Mathews took the bronze division, one down, and Janet Marshall won the "C" class, all square.

Lighter London Back in Business

By JIM CONWAY

LONDON (CP)—A year ago Brian London was being written off as a fairly talented boxer who had passed his peak.

Today, at 31, after soundly beating fellow Briton Billy Walker and knocking out American Roger Rischer in the first round, the pundits are having some second thoughts.

Not that they're being taken in by manager Al Phillips' claims that London is good enough to be champ. But they are impressed with the fact that the new London is a streamlined improvement over the old — Phillips sweated 12 pounds off his 210-pound frame.

BEAT BEST

Son of former British heavyweight champion Jack London, Brian is a native of Blackpool who turned pro 11 years ago after winning the British amateur title and beating the Commonwealth's best at the Empire Games in Vancouver.

Four years later, in 1958, he took Joe Erskine's British crown, then lost and won in two matches with highly - touted Willie Pastrano of Miami.

His stay at the top was short. In his first defence of his title seven months later he was outpointed by Henry Cooper of London.

Things got worse when he defied the British Boxing Board of Control, and fought Floyd Patterson for the world title. He was not only soundly beaten by Patterson but was suspended for three months and fined £1,000.

BEAT BLONDE BOMBER

The board had refused to approve his shot at the world championship, mainly because he was not the British titleholder at the time.

After the suspension, he fought a series of fights against Cooper (three times), Dick Richardson and former world champ Ingemar Johansson without impressing anyone.

His record was 12 losses in 44 contests last March when he was matched against young Billy Walker, a Cockney whose fans call him "the Blonde Bomber."

Walker figured London would be a good stepping stone but it didn't work out that way. He was thoroughly beaten by his older opponent.

QUICK END

London was then matched with Roger Rischer, a Californian. And although many figured the experienced Briton would win, they were surprised at the way he did it.

Fighting at 195 pounds, he put Rischer away in just 50 seconds of the first round.

Phillips now is trying to line up a fight between London and George Chuvalo, the Canadian who is ranked No. 5. If the meeting comes off, it could be a make-or-break moment for the rugged Briton.

Giants Leave Tacoma

SAN FRANCISCO (AP)—San Francisco Giants said Friday they will move their top minor league baseball farm club from Tacoma to Phoenix.

Tacoma has been the Class AAA Pacific Coast League club owned by the Giants since 1960. In 1958 and 1959, the club was in Phoenix. Since then the Arizona city has constructed a new baseball stadium.

In a letter to the county commissioners at Tacoma, President Horace Stoneham of the Giants said the club had too much money invested in Arizona not to protect the territory.

The Giants' farm system training headquarters is located at Casa Grande, about 40 miles from Phoenix and the National League Giants play their spring training home games at the new Phoenix municipal stadium.

Canadians Cool Out Los Angeles Blades

WINNIPEG (CP) — Canada's national hockey team methodically wore down the Los Angeles Blades of the Western Hockey League for a 5-2 victory Friday in an exhibition game watched by 5,664 fans.

The Canadian team, making its first appearance under rookie coach Jackie McLeod, rained 52 shots on the Blades' goal while letting the Blades collect 16 in return. The teams were tied 1-1 after the first period and the nationals moved ahead 3-1 in the second.

Collecting the goals for the nationals were Morris Mott, Ray Cadieux, John Russell, Fran Huck and Jean Cusson. Gordie Vejprava and Brian Smith replied for the Blades.

Mott, a recruit from the Weyburn Red Wings of the Saskatchewan Junior Hockey League, opened scoring at 13:58 in the first period while Blades were a man short. Five minutes later, Vejprava replied, also on a power play.

In the lop-sided second period, when Canada outshot the Blades, 24-4, Cadieux connected while Los Angeles was short-handed again. Russell then collected the prettiest goal of the night at 15:23.

Chuck Lumsden carried the puck across the Blades' blue line and saw Russell coming in. He slid the puck across and Russell drove a blistering 35-foot slapshot into the top corner of the net without missing a stride.

The frustrated Blades, who couldn't keep pace with the well-conditioned Canadians, took 15 of the 19 penalties in the contest played under international rules.

For Nanaimo Game

Mustangs Try New Players

JBAA Mustangs will have a new quarterback and a new linebacker in the lineup Sunday when they travel to Nanaimo Sunday for a Vancouver Island Juvenile Canadian Football League game against the Redmen.

The quarterback is John Clements, a regular halfback stepping in to replace injured Dave Hutchins. The linebacker is Rick Marchant, an ex-Calgary high school all-star who turned out to practices this week.

Marchant is son of Victoria Maple Leafs' hockey trainer, Gordie Marchant.

Mustangs hold a two-point edge over Redmen, Farmer Construction Bays and Victoria Hornets. Hornets play Cowichan Timbermen at Macdonald Park and Bays face Campbell River at Carnarvon Park.

All games start at 2 p.m.

Leading Bowling Scores

The week's high scores on city bowling lanes:

TENPINS

Mayfair Lanes — Gil Wong 300 (228), George Marino 286, Ivor Hansen 284, Vince Brown 285, Tom Musgrave 284 (224), Barry Stowe 283 and 287 (234), Bill Robertson 283 (258), Fred Nelson 280 (236), Will Johnson 274, Bruce Logie 278 and 284, Terry Moody 285, Harold Thickett 284 (224), Chuck Bennett 283, Tom Nute 283, Art Holland 280, Bob Lawson 280. Women—Marg Cooper 288 and 287, Elsie Barnes 286, Jessie Holdsar 283 and 280, Jane Humber 281.

Aurora Lanes — Carl Luxatelli 372 (224), Trev Grove 369 (210), Rod Caddell 348 (213), Jim Begg 366, Derek Leonard 360 (201).

FIVEPINS

Team matches, Capital City vs. Port Coquitlam.

Men — Port Coquitlam, Jack Whiting 682, Bob Galor 662, Jack Gleebrecht 659. Total — 2,903. Capital City, Dave Partby 719, Cy Waters 679, Jack Plant 652. Total — 2,000.

Women — Capital City, Mary Waters 599, Joyce McCutcheon 548, Judy Unger 538. Total — 1,671. Port Coquitlam, Ann Sabatine 601, Earline Waynes 591, Patty MacKie 498. Total — 1,629.

Mayfair Lanes — Ron Grant 346 (408), Bob Crime 811, Alex Hoegg 728. Women — B. Cord 741.

Capital City — Bill McGregor 748.

WANTED
SEAT COVER SALESMAN

Seat cover manufacturers, well advertised from coast to coast and enjoying good clientele, are looking for a man who calls regularly on authorized car dealers. We do not sell to jobbers. Please include age and telephone number, also territory covered and other lines carried.

EDWARD N. JACOBS
Seat Covers
4582 Park Avenue,
Montreal 8, P.Q.

YOU NAME IT—WE RENT IT
(MOST EVERYTHING)
Power Tools, Power Saws, Floor Sanders, Belt Sanders, Disc Sanders, Electric Drills, Electric Planes, Rotors, etc.
Special Rates for Contractors
RENT-ALLS by JEROME
910 PANDORA EV 5-8121

Attention! HUNTERS AND RACING FANS!
Look at it THIS WAY!
For the binoculars to suit your needs . . . see our wide range and get expert advice.
BINOCULARS—Priced from $24.95
AT
Victoria Photo Supply Ltd.
1015 DOUGLAS STREET EV 5-3458

Sale
FALL CLEARANCE
★ Thermoglass BOATS
★ EVINRUDE MOTORS
3 ONLY—14'3 Thermoglass De Luxe Boats. Reg. $895. SALE PRICE $749
1 ONLY—15' Thermoglass De Luxe Boat. Reg. $1,049. SALE PRICE $849
1 ONLY—16'3 Thermoglass De Luxe Boat with top and side screens. Reg. $13.95. SALE PRICE $1175
PACKAGE DEALS
★ 14'3 Thermoglass De Luxe Boat, '65 Evinrude, 33-h.p. motor, 700-lb. tilt trailer. Reg. $1,820. SALE $1449
★ Evinrude Sport 16 Boat, '65 Evinrude, 60-h.p. motor, 1,300-lb. tilt trailer. Reg. $3958. SALE $2999
GOOD SELECTION OF 1965 EVINRUDES ON HAND
TRADES WELCOME
OAK BAY MARINE
Sales and Service
1327 BEACH DRIVE EV 4-4141

GIVE YOURSELF A BRAKE!
With VICTORIA TIRE LTD.
Guaranteed Brake Service
NOW ONLY... $1.99
HERE'S WHAT WE DO:
(1) Remove front wheels and inspect lining.
(2) Clean, inspect and repack front wheel bearings.
(3) Inspect brake drums.
(4) Check and add brake fluid if needed.
(5) Adjust brake shoes to secure full contact with drums.
(6) Carefully test brakes.
GOODYEAR TIRES AND RETREADS
as low as $1.00 and $1.00 DOWN A WEEK
VICTORIA TIRE LTD.
LOTS OF PARKING SPACE
EV 2-6184
Government at Herald

MOORE & WHITTINGTON LTD.
SAVE! SAVE! SAVE!
At "The Home of Building Ideas"
2614 BRIDGE STREET
3 Blocks West of Bay and Gov't
EXOTIC TEAK PLYWOOD
A special purchase of diamond-brand exotic teak plywood—vee-groove and prefinished. These beautiful panels were a bulk purchase to ensure the lowest cost. Before you decide on that living or dining room feature wall, see these panels. ¼"x4x8. AT $15.88
ANOTHER M & W SPECIAL
20 pieces only of vee-groove Character walnut prefinished decorative plywood. While stocks last. ¼"x4x8. AT $12.45
Make Your $ Go Further when you
Panel that Rumpus Room or Den
¼"x4x8 P.V. Woodgrain Teak panels. AT $3.99
Limited Stock Only
HURRY FOR THIS ONE!
Genuine
STANLEY DOOR BUTTS
Heavy gauge 3½x3½. Brass. Regular Price $1.08 pair. SPECIAL
Pair 52¢ While Stocks Last 52¢ Pair
Made in Canada
ASPENITE
For the rumpus room, see these Aspenite panels at lowest price ever offered in Victoria. Solid sanded stock. ¼"x4x8. PANELS AT, EACH $2.66
!! FEATURE SPECIALS !!
For the den or rumpus room
Pre-finished R/C Mahogany Vee-Groove 3/16"x4x8 at $3.95
Unfinished R/C Mahogany Vee-Groove 3/16"x4x7 at $2.60
Unfinished R/C Mahogany Veneer, ⅛"x36"x72" at $1.85
Unfinished R/C Mahogany Veneer, ⅛"x32"x96" at $2.19
Unfinished R/C Mahogany Veneer, ¼"x4x8 at $4.45
DONNACONA CEILING TILE
Double-Koted white, ½"x16"x16" at. Carton $8.88
Double-Koted White, ½"x16"x32" at. Carton $8.88
To strap your ceiling in preparation for ceiling tile, use 7/16" dry backing in various widths and lengths. AT Per M $93.00
!! PLASTIC LAMINATE !!
First grade quality plastic laminate Decola Topping for sinks, table tops, shower walls, etc. Golden glitter on sno-white. Only 4x8 at $13.89
BATHROOM CABINETS
Limited stock. Seamless, piece body with 16x26 mirror. LOW, LOW, LOW PRICE EACH $10.98
WINTERIZE NOW
Genuine
Foamflex Weatherstrip
2 Piece 7-0
1 Piece 3-0
SPECIAL PER SET 98¢
LUMBER — LUMBER — LUMBER
1x2 Dressed boards, 6' lengths. Each 7¢
1x4 Dressed boards, 6' lengths. Each 12¢
1x6 Dressed boards, 8' lengths. Each 20¢
1x8 Drop Siding, 6' lengths. Each 10¢
2x3 Dressed S4S, 6' lengths. Each 18¢
2x4 Dressed S4S, 6' lengths. Each 24¢
2x4 Dressed Economy, 8' lengths. Each 15¢
Open Monday to Saturday, 8 a.m. to 5 p.m.
OPEN SATURDAY ALL DAY
TERMS AVAILABLE
MOORE & WHITTINGTON LTD.
Lumber—Millwork—Building Supplies
2614 BRIDGE ST. 386-1331

FUJI MICRO SAFETY N D

Singers Lived, Wrote Their Songs

'Blues Before Me; After I'm Gone'

By WINSTON JACKSON

University of Victoria students sat in a bare Gordon Head gymnasium while the voices of Sonny Terry and Brownie McGhee blared out over twin microphones such songs as Midnight Special, Rock Island Line and Born With the Blues.

Punctuated by the harmonica and foot-tapping of Sonny, McGhee's raucous voice and guitar delighted the crowd of 400.

Why do some singers choose the blues and others folk songs?

"I've been singing blues for almost as long as I can remember," said Mr. Terry. "I started them when I was 12 or 13 years old."

* * *

Mr. McGhee's reasons also lie in the past. He adopted blues singing from his father.

"You might say I was driven to it. The blues are an expression of actual surroundings and a way of expressing oneself. They fell on me through the years. Blues are the only true American music and are pure folk. Everything else is imported. The blues were here before me—and they'll be here after I'm gone."

Both singers agreed that one must have a sense of history to sing the blues effectively.

"I've grown up in the atmosphere of cotton and by-gone plantations," said Mr. McGhee.

"You have to be exposed to the form of life that breeds the blues to be able to sing them. The reason they're becoming more popular now is that people like us who have had these experiences are bringing them back."

"The critics are very hard on young people who are trying blues singing today. What they don't realize is that these singers haven't had all the necessary background, and it's difficult for them to find themselves."

* * *

The two singers compose and sing their own songs more than others because they are more familiar with them and can express them better.

"Some blues are changing, but ours are staying the same," said Mr. Terry. "Everybody knows how to do them and everybody's doing them. People want to see the roots of the blues. We've been singing them for 25 years, and we are the roots."

"When you hear the greatest blues singers, you have to look at these fellows and think of the past," said Mr. McGhee.

Marge Green, "Candid Camera" staffer, owns and wears a fur coat labeled "pure mongrel."

FOLLOW THIS VICTORIA ENTERTAINMENT GUIDE

ANNE ASHBERRY'S WORLD FAMOUS MINIATURE GARDENS — Unique on the American Continent. The first time these gardens have been displayed outside England, including an exact duplicate of Queen Elizabeth's Miniature Gardens. Also on display: bottled fern garden, Mrs. Sweetloy's fabulous hand-carved birds, miniature shark, two of the smallest Shetland ponies, old penny arcade and bird aviaries. Below the Net Loft Restaurant. 640 Montreal St., 10:30 to 9 p.m.

BUTCHART GARDENS. Open daily 9 a.m. to dusk. 30 acres of heavenly beauty. Six gardens in one—Fabulous Sunken, Spectacular "Fountain Fantasy" Lake Garden, Stately Italian, English Rose, Quaint Japanese, and the Great Stage Show Garden. Autumn is very lovely in this world-famous estate. See it now! Continuous coffee bar service. Surrounded by sheltering hills, the gardens are delightfully pleasant—usually warm and balmy. Should it shower, free use of umbrellas.

COWICHAN VALLEY FOREST MUSEUM — Ride the Narrow Gauge Steam Railway and see the valuable collection of historic locomotives, equipment and vehicles all in 20 acres of parkland. One mile north of the city of Duncan on the Trans-Canada Highway. Open weekends only until further notice.

"DOUGLAS" GOLF DRIVING RANGE—9-Hole Pitch and Putt, and Archery Range. Every day till 10 p.m.

DOUGLAS PUTT PUTT—Miniature golf on Canada's quality course. Fun and amusement for the family.

FRONTIER VILLAGE WESTERN TOWN — An unbelieveable look into the past. 2329 Millstream Road. Phone 478-2292. Adults 75c, Juniors 50c, Children 35c. 9 to 9.

OAK BAY MARINA—Deep-sea fishing. 2 trips daily, 9 a.m., 1:30 p.m.; 3½-hour trip, $3.85. Non-fishing passengers, $2.50. Reservations 386-3435.

ROYAL LONDON WAX MUSEUM in the Crystal Garden. A must in Victoria. And now the "Pieta"—after Michalangelo's famous sculpture re-created life-size in wax. Over 100 Josephine Tussaud wax figures. They seem alive. See the Hall of Famous People! Animated Enchanted Fairyland; The Chamber of Horrors. See famous agent 007 James Bond. Open daily 9 a.m. to 10:30 p.m.; Sundays, 12 noon to 10:30 p.m. Operated by London Wax Museum Ltd., call 388-4461.

SPENCER CASTLE AND ROCK GARDENS—Located at 2906 Cook St., just 2 blocks north of Hillside Ave. Rain or shine you'll enjoy the conducted tour through Spencer Castle from the rich panelling and exquisite crystal chandeliers to the spectacular view from the top of the tower. Open daily 9 a.m. to 7 p.m. 384-1243.

UNDERSEA GARDEN! Descend under the sea itself! Beautiful sea plumes, anemones, flowers of the sea! Octopuses, sharks, wolf eel, skin-divers! 10 a.m. to 9 p.m. daily. Oak Bay Marina. 382-5717.

CLUB Tango
ADULTS
DANCE
SATURDAY NIGHT
to Bobby Faulds and the Strangers
Res. EV 2-0222 - 477-3647

CHEZ MARCEL
DANCE
SATURDAY NIGHT
CABARET STYLE
To The Capital City Four
Dining Room Open 5:30 p.m.
Table Reservations
GR 8-2313
1730 Island Highway
Weddings • Banquets
Private Parties

ESQUIMALT SPORTS CENTRE
NOW IN SESSION
FALL and WINTER
ICE SKATING
PROGRAM
TODAY
TINY TOTS
10:30 a.m. to 12 noon
PUBLIC SKATING
2:00 to 4:00 p.m.
and
8:00 to 10:00 p.m.

HOLYROOD HOUSE
SCOTIA DINING ROOM NOW OPEN DAILY
Luncheon served 12 to 2 p.m. (except Saturday and Sunday)
Smorgasbord 5 to 8 p.m.
2315 McBRIDE AVE.
1 block east of Douglas Street—OFF BAY STREET
Two minutes drive from Centennial Square
For Reservations Phone EV 2-8833
Wedding Receptions of Distinction
Private Dinners • Commercial Displays

SEE CHINATOWN'S ORIENTAL MUSEUM
Victoria's Most Appealing Attraction
THE ORIENT—DARK, MYSTERIOUS — FASCINATING
Special discounts to club, convention or family groups
OPEN: Saturday—10 a.m. to 10 p.m.
Sunday—12 noon to 10 p.m.
Weekdays by appointment for groups
Phone 382-6812
GOVERNMENT at HERALD

DANCE FUN NIGHT DANCE
SING ALONG with DIXIE MADILL
DANCE to the Music of JACK FOYER On the Electric Organ
8 - 12 p.m. Saturday Evening
PLUS
A Full Meal or a Snack
$1.49
COLONIAL INN
270 GOV'T
EV 4-7151
"In the Parliament Buildings Area"
Regular Menu from 5:30 p.m. to 11 p.m.
$1.49 Special
A Complete Meal from 5 to 12 p.m.

Century INN
The Inn on Centennial Square
Featuring
THE PERSIAN ROOM
Exquisite Cuisine for Every Taste
Song Stylings by Muriel Bertrand
Reservations 383-1151

CHOPSTICKS DRIVE-IN
• First Chinese Food Drive-In •
2324 Douglas at Kings Rd
386-3488
For FREE Home Delivery

LULU - BELLE
Nightly
at the
Gay Nineties Spare Rib House
World Famous Spare Ribs
CHERRY BANK HOTEL
825 Burdett 385-5380

From the four winds they came, the four brothers, their eyes smoking and their fingers itching...
PARAMOUNT PICTURES presents
JOHN WAYNE
DEAN MARTIN
HAL WALLIS
THE SONS OF KATIE ELDER
MARTHA HYER · MICHAEL ANDERSON, JR.
TECHNICOLOR
A WESTERN TO RIVAL ALL WESTERNS FROM THE MAKER OF "GUNFIGHT AT THE O.K. CORRAL" "LAST TRAIN FROM GUN HILL"
Feature Starts at: 1:35, 4:05, 6:30, 9:05
Last comp. show 8:35
Royal
PLEASE NOTE NO FILM SHOW MONDAY

Marie Maggiora
(Member of the Royal Academy of Dancing)
BALLET SCHOOL
OAK BAY
Henderson Hall — Yale Street
REGISTER NOW—ALL AGES
Phone 383-2888

ego interiors
See Our Selection of New and Exciting
FORT STREET (Across from Mosaic Mural Bldg.)
FABRICS
Choose from a large selection suitable for DRAPERIES, UPHOLSTERY or SLIP COVERS. Many EXCLUSIVE DESIGNS in a wide range of colors. CONTEMPORARY PATTERNS, PLAIN and TEXTURED WEAVES in wool, cotton, linen, etc.
PRICES TO SUIT EVERY BUDGET

DINGLE HOUSE
Excellent Dining
in an elegant Victorian atmosphere, featuring
Prime Ribs of Beef
Steak and Sea Foods
Open 5-10 p.m. Clsd. Mon.
Reservations EV 2-0171
141 Gorge Rd. East

Children 25c 'till 5 p.m.
• A GIANT OF AN ADVENTURE
JAMES STEWART
SHENANDOAH
TECHNICOLOR
DOUG McCLURE · GLENN CORBETT · PATRICK WAYNE
KATHARINE ROSS · ROSEMARY FORSYTH
ENDS TODAY
CAPITOL
at 1:15, 3:15, 5:15, 7:15, 9:15
Last Complete Show 9:05
Extra! 'Aqua Capers'
STARTS MONDAY
Adult Entertainment
EDGAR ALLAN POE'S
TOMB OF LIGEIA
&
NIGHTMARE IN THE SUN
COLOR

Special Holiday Matinee Monday, Oct. 11th — 2 p.m.
8TH WEEK!
WINNER OF 8 ACADEMY AWARDS including BEST PICTURE OF THE YEAR!
MY FAIR LADY
AUDREY HEPBURN
REX HARRISON
STANLEY HOLLOWAY
EVENINGS 8 P.M.
MATINEES Wed., Sat. and Holidays at 2 p.m.
Advance Reserved Seat
Box Office Odeon 12 Noon to 9 p.m.
Phone EV 2-0813
ODEON
Air Conditioned

Come TO THE KINSMEN
41st GIANT
BINGO
TONIGHT 8 p.m.
MEMORIAL ARENA
$10,000 IN CASH PRIZES
Including
• 2-1965 CARS •
Also don't miss this chance for you to MEET THE MONSTERS in person.
PLAY ALL 14 GAMES IN RESERVE SEATS FOR ONLY $2.00
(Extra Cards, 50c each.)
TICKETS NOW ON SALE AT EATON'S MUSIC CENTRE and MEMORIAL ARENA.

THE COLONY FLORA-DORA
SING-ALONG with the HONKY-TONK PIANO
Best $2 Meal and Fun in Victoria
TONIGHT 7 P.M.
THE COLONY FLORA-DORA

BASTION THEATRE
FINAL PERFORMANCE
TONIGHT
McPHERSON PLAYHOUSE, 8:30
"COME BLOW YOUR HORN"
Directed by Stuart Baker
"Twinkles like a champagne glass . . . intoxicating . . . very, very funny" (Patrick O'Neill, Colonist)
"Genuinely funny comedy" (Times)
Make your admission price the down payment on Season Tickets
7 Shows for the price of 6
on Sale McPherson Box Office — 386-6121.
YOUR LAST CHANCE TO SEE
"ALICE IN WONDERLAND"
Today 1:00 and 2:30 p.m.
Door Prize Draw
Balloons

CRYSTAL GARDEN
PUBLIC SWIMMING TODAY
10:00 - 12:00
12:30 - 3:00
3:30 - 5:30
7:30 - 9:00

NOW SHOWING
THE TWO MOST EXCITING STARS OF OUR TIME
RICHARD BURTON
AS BECKET
PETER O'TOOLE
AS HIS KING
IN ONE OF THE MOST EXCITING FILMS OF ALL TIME
BECKET
PANAVISION AND TECHNICOLOR
—PLEASE NOTE SPECIAL TIMES—
Doors Open 6:15
Feature 6:30, 9:00
ADULTS 75¢ STUDENTS 50¢ CHILDREN 25¢
G.A. MEMBERS WITH CARDS 60¢
2184 OAK BAY AVENUE
OAK BAY

TILLICUM OUTDOOR
BURNSIDE AT TILLICUM — EV 2-2351
BOX OFFICE OPENS 7:30
TONIGHT 'TIL THURSDAY
CARTOON 8:00
It takes off where the others leave off!
THE GIRLS ON THE BEACH
9 SONG HITS!
NOREEN CORCORAN
MARTIN WEST
THE CRICKETS
THE BEACH BOYS
LESLEY GORE
TECHNICOLOR
At 8:21
At 9:58
THE NEW INTERNS
...and their new loves!
Adult Entertainment Only

DANCING
Cabaret Style Every
SATURDAY
To the smooth rhythms of Geo. Kraeling and his 6-piece Seaview Room Orch.
$3 a couple
Res. 658-5422
5180 Cordova Bay Rd.
Well-lit paved parking at Seaview Plaza adjacent.
McMorran's
CORDOVA BAY LTD.

ONE NIGHT ONLY
COMING OCT. 14
Curtain 8:15 p.m. ROYAL THEATRE
THE WHITE HEATHER CONCERT
Direct from Bonnie Scotland
Starring
ANDY STEWART
"The Scottish Soldier"
ANDY STEWART
Welcome return visit of Scotland's Greatest Entertainer—Star of Radio—Stage and Television—Direct from his Record Breaking Season at the King's Theatre Edinburgh.
—ALSO—
THE ALEXANDER BROTHERS
Scotland's Foremost Singing and Instrumental Duo—Recording Stars of "Pye Guinea Gold" Records—Direct from Metropole Glasgow.
ARTHUR SPINK
By Popular Demand—Scotland's Brilliant Young Accordionist Recording Exclusively for Dominion Records.
OLIVE RAE
Scotland's Favorite Entertainer at the Piano—Playing Your favorite Scottish Selections.
SALLY LOGAN
The Dynamic and Vivacious Scottish Soprano—Singing Star of London Production "Carnival".
MAX KAY
Currently Featured with "The Andy Stewart Show" at The King's Theatre, Edinburgh
Canadian Scottish Pipe Band under the direction of Pipe Major F. Knight.
Also Adeline Duncan Highland Dancers.
All Seats Reserved. Loges $3.50; Main Floor $3.75; First Balcony $2.75; Second Balcony $2.00 - $1.50. MAIL ORDERS to White Heather Concert, Royal Theatre, 906 Broughton St. Enclose stamped self-addressed envelope with remittance payable to Holyrood House. BOX OFFICE OPENS AT ROYAL THEATRE THURSDAY, OCTOBER 7th — 10 a.m. till 5:30 p.m.

THEY SEEM ALIVE
MORE THAN 100 JOSEPHINE TUSSARD LIFE-SIZE WAX FIGURES
SEE
1. The Hall of Famous People
2. The "Pieta" after Michelangelo
3. The Enchanted Fairyland
4. The Chamber of Horrors
and
MANY OTHER EXCITING SCENES AND FIGURES
H.M. QUEEN VICTORIA Photograph of Actual Wax Figure
Bring Your Camera
Open Daily 9 a.m. to 10:30 p.m.
SUNDAY 12 Noon to 10:30 p.m.
388-4461
ROYAL LONDON WAX MUSEUM
Across Douglas Street from Empress Hotel (Operated by the London Wax Museum)
PARENTS PLEASE "NOTE"
BIRTHDAY PORTRAITS
Special Group Rates for children's birthday parties and other organizations, such as Boy Scouts, Girl Guides, kindergarten.
A color portrait, size 3½x3, beautifully mounted will be presented to the child celebrating his or her birthday or to a member of a group. Compliments of Royal London Wax Museum. Photograph will be taken by one of Victoria's most outstanding photographers, Mr. Jorgen Svendsen, by appointment.
For Group Tours with a Guide in Attendance.
Please phone 388-4461.

HEY KIDS!
(Admission: 25c)
SPECIAL MATINEE TODAY at 12:30
Cameron Mitchell in
"FLIGHT TO MARS"
• Plus! (Color)
Leo Gorcey and the Bowery Boys in "BOWERY BATTALION"
• Comedy Short! • Cartoon
DON'T MISS
CHAPTER 1
of Our Exciting New Serial
SON OF GERONIMO
APACHE AVENGER
starring
CLAY MOORE
A COLUMBIA SUPER-SERIAL
Atlas
FREE ★ ★ ★ Pepsi-Cola 'till 1 o'Clock!

Joseph E. Levine presents
ZULU
TONIGHT!
A Stanley Baker - Cy Endfield Production
• At 8:55 p.m.
Adult Entertainment
TECHNICOLOR TECHNIRAMA
• PLUS (At 7:30) 'The Naked Amazon' In Color (Adult)
Atlas
Doors Open 7 p.m.

GEM THEATRE SIDNEY
"THE ROUSTABOUT"
IN COLOR
Elvis Presley — Barbara Stanwyck
A lively story with a Carnival Background
TONIGHT at 6:50 and 9:00

NOW SHOWING
Even the Russians Love Sophia
—Best Actress Award—
This Year's Moscow Film Festival
"ONE OF THE YEAR'S 10 BEST!" —N.Y. Times
Better than "Divorce Italian Style" or "Yesterday, Today and Tomorrow"
Joseph E. Levine presents
Sophia Loren
Marcello Mastroianni
Vittorio De Sica's
An Embassy Pictures Release
Marriage Italian Style
Adult Entertainment
Box Office Opens at 6:45
Color
2 Shows at 7 and 9 p.m.
Feature at 7:20 and 9:20
FAX Cinema

Newspaper Advertising Stimulates Buying

3rd Big Day SATURDAY

EATON'S TRANS-CANADA SALE

Hurry! This Is Your Last Day to Save! Shop Saturday 9 to 5:30.
Shop in Person or by Phone. Call EATON'S, Ask for the "Order Line" 382-7141

Relax in a "La-z-Boy" Recliner Rocker

Comfort plus in this La-z-Boy chair. Sturdy hardwood frame, no-sag spring construction and 2" polyfoam top padding. Covered in "Starlet" fabric, choice of turquoise, chocolate, avocado or rum gold-tone.

3rd Day Special, each **114.95**

EATON'S—Furniture, Second Floor, Home Furnishings Building

HADDON HALL "High Fashion" Broadloom Carpet

Luxurious, loop pile design on a random shear for extra eye appeal! Made with "Acrilan R"* to wear longer, look lovelier. Durable, resilient, moth-proof, non-allergenic, mildew proof and colour fast.

3rd Day Special, square yard **9.99**

"Easy Lay" Rubber Undercushions with jute back. SQ. YD. 2.19

EATON'S—Carpets, Main Floor, Home Furnishings Building

*Registered Trade Mark of the Chemstrand Co.

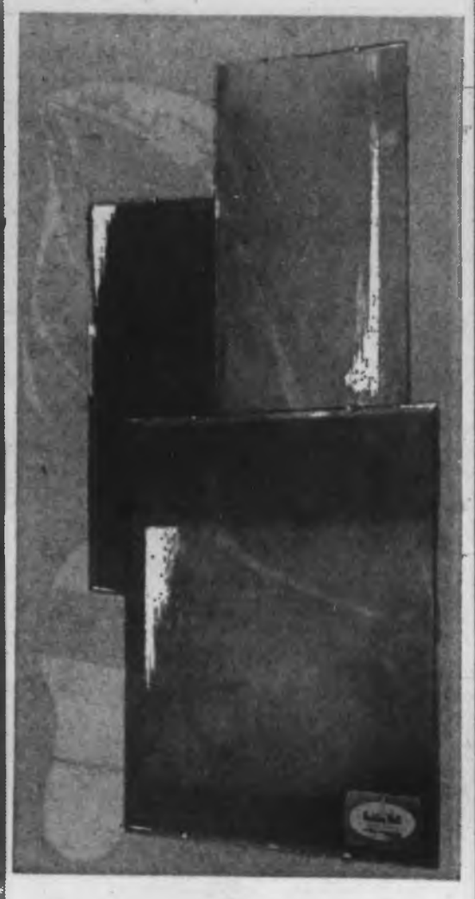

HADDON HALL "Specified" Plain Plate Mirrors

Enhance your rooms, and complete the decor with a HADDON HALL mirror. Makes your room look larger! Plain plate mirrors have ⅜" bevelled edge, come complete with clips and hangers.
3rd Day Feature, each

20"x24" 8.99 24"x36" 15.99
30"x46" 25.99 36"x60" 39.99

EATON'S—Pictures and Mirrors, Second Floor, Home Furnishings Building

Washes with Ease . . . Inglis Wringer Washer

Thorough and efficient washing action cleans your clothes completely! Machine complete with pump and lint filter. Two-tone green and white in colour. **Full five-year warranty on transmission.**

3rd Day Special, each **139.88**

EATON'S—Major Appliances, Main Floor, Home Furnishings Building

Built for Comfort . . . the High-Back Chair

A high, comfortable back-rest headlines this very attractive chair. Built to last with no-sag construction, quilted deck and reversible foam seat cushions. Assorted decorator colours.

3rd Day Special, each **74.50**

EATON'S—Furniture, Second Floor, Home Furnishings Building

Traditional Style Lounge Lamp

Styled with elegance in mind . . . square, solid walnut base mounted on brass finished pedestal. Brass finished column with leaf ornamentation is topped with white celanese taffeta shade. Mogul base trilight socket.

3rd Day Special, each **26.99**

EATON'S—Electricals, Main Floor, Home Furnishings Building

Brushstroke Reproductions to Brighten Your Home

So much like an original painting it's hard to tell the difference. They harmonize with and accentuate your colour scheme and give a professional decorator's touch to your rooms. Walnut and linen frames.

3rd Day Feature, each **4.99**

EATON'S—Pictures and Mirrors, Second Floor, Home Furnishings Building

Have Music Everywhere With a Transistor Radio

You can take this handy radio everywhere you go, in your car, at home or travelling. 6-transistor model comes complete with leather carrying case, earphones and battery. Fun for all members of the family.

3rd Day Special, each **10.99**

EATON'S—Radios, Main Floor, Home Furnishings Building

The Modern Look of the Wing Chair

Contemporary in design, upholstered in decorator colours. Features no-sag spring construction, semi-attached pillow back; pleated valance and foam cushion. Tangerine, brown, green, charcoal or gold-colour.

3rd Day Special, each **99.99**

EATON'S—Furniture, Second Floor, Home Furnishings Building

Kick Off with a Leather Soccer Ball

Play ball . . . with an official size soccer ball made in Pakistan. Sturdy stitching and tough leather outer case make this ball long lasting. Well made rubber bladder, should not leak. No. 5 model.

3rd Day Feature, each **3.88**

EATON'S—Sporting Goods, Main Floor, Home Furnishings Building

Clear-Cut Elegance Lead Crystal Fruit Bowl

Use this 10" lead crystal bowl for fruit or salad. It will add an air of elegance to your home. Footed design gives added appeal.

3rd Day Feature, each **7.99**

Matching 14" Serving Plate—hand cut lead crystal. 3rd Day Feature 7.99

EATON'S—China, Main Floor, Home Furnishings Building

RCA Victor Mantel Radio

Clear tone is only one of the features of this exceptionally low priced radio. Just the thing for a gift or handy to have as an extra radio at home. Plastic case comes in assorted decorator colours.

3rd Day Special, each **19.95**

EATON'S—Radios, Main Floor, Home Furnishings Building

The New Bissell Dry Rug Applicator

New efficient tool to apply Bissell Dry Rug Cleaner powder quickly, easily, effectively, the stand-up way. Comes complete with 2½-pound package of Dry Rug Cleaner. Model 1050C.

3rd Day Special, each **11.88**

EATON'S—Major Appliances, Main Floor, Home Furnishings

For Your Garden . . . Garden Shop Specials!

Bulb Planter — Chromium plated, holds 4" of soil.

Evergreen Shrubs — Upright and spreading varieties.

Watering Cans—Light weight two-gallon can.

3rd Day Special, each **1.39**

EATON'S—Garden Shop, Main Floor, Home Furnishings Building

Indoor Entertainment "Crokinole" Board

Keeps the whole family entertained for hours . . . this "Cronkinole" board includes six games. Regular checkers, Chinese checkers, Parchesi, snakes and ladders, steeplechase and crokinole.

3rd Day Feature, set **3.99**

EATON'S—Toys, Lower Main Floor

High Power Minerva Transistor Radios

Compact but powerful . . . this dashing 10-transistor radio goes everywhere you go! Accurate, slide-rule dial gives precision tuning. Approx. 6"x4"x2½". Comes complete with leather case, earphones, batteries.

3rd Day Special, each **21.99**

EATON'S—Radios, Main Floor, Home Furnishings Building

3rd Big Day SATURDAY

EATON'S TRANS-CANADA SALE

The sale that's brimful of bargains to take you and your family through Fall and Winter. Save on these featured items Saturday. Use your EATON Account with NO DOWN PAYMENT. Shop in person or by phone— DIAL **382-7141**

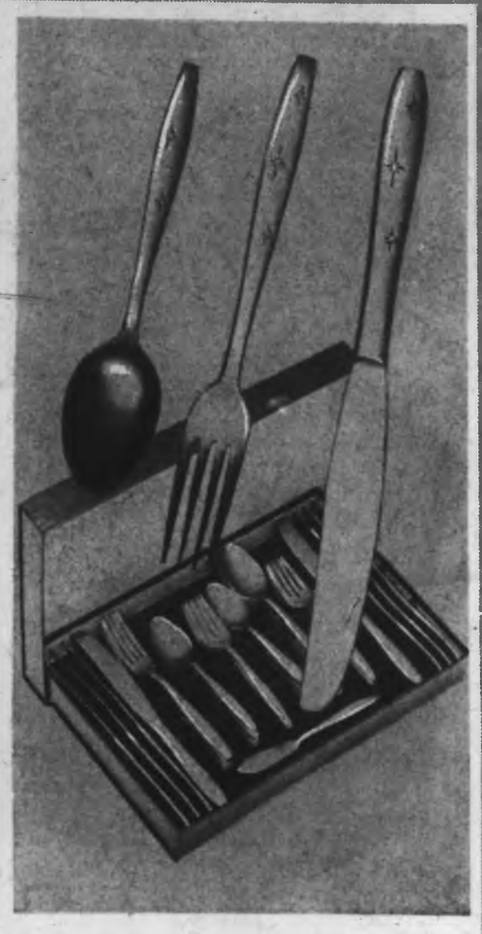

Missy and Petite Coats With Fall Fashion Flair

Choose your new Fall and Winter coat from this wide selection! You'll find nubby tweeds, loopy boucles and ottomans, styled and coloured for Fall. It's a fashion buy at a low, low price. Shop early for best selection. Sizes 8 to 20.

3rd Day Feature, each **27.99**

EATON'S—Downstairs Budget Store

Warm and Longwearing Curling Boots for Men

Styled for warmth and wear and priced to please. These curling boots come in black camel grain leather with full shearling lining and grooved "Squeegie" foam crepe heel and sole. Full sizes 6 to 12.

Ordinarily 12.98
3rd Day Feature, pair **9.99**

EATON'S—Shoes, Floor of Fashion

The Quaint Charm of Coach-Style Wall Brackets

Save on these white coach style brackets that will add decorative charm to your home. Features include bevelled plate glass windows, white enamel finish with gold-tone striping.

3rd Day Feature, each **19.50**

EATON'S—Electricals, Main Floor, Home Furnishings Building

50 Pieces of Beautiful Stainless Steel Flatware

Elegant flatware any woman would treasure . . . comes in highly polished "star" pattern. Set includes serrated knives, dinner forks, dessert forks, soup spoons and butter knife. Storage box included.

3rd Day Feature, set **12.99**

EATON'S—Housewares, Lower Main Floor

An Assortment of Sweaters At Clearance Prices

Cardigans and pullovers styled to match your sportswear and coloured for Fall. Choose from fine knits or bulky weaves in sizes small, medium and large. **Regularly 9.95 to 16.95.**

3rd Day Feature, each **6.99**

EATON'S—Sportswear, Floor of Fashion

Men's All-Rubber Golf Shoe, Reg. 8.95

You can golf all year round in Victoria's mild climate and here are just the shoes to do it in! For your comfort they feature soft bellows tongue, should be worn over sock. Metal studs are replaceable. Sizes 6 to 10. Brown only.

2nd Day Feature, pair **6.89**

EATON'S—Shoes, Second Floor

Swedish Modern One-Light Fixture

Decorative fixture that will light up your hallway or recreation room. Single light cord drop of frosted glass in teardrop shape with walnut finial and simulated walnut canopy.

3rd Day Feature, each **6.69**

EATON'S—Electricals, Main Floor, Home Furnishings Building

Glider Bicycles Girls' and Boys' Models

3-Speed Model—Tubular steel frames, under coated and brightly enamelled. Hand operated front and rear calpier brakes. Twist grip control. 19½" and 21" sizes. **3rd Day Feature,** each **45.77**

Standard Models — Tubular steel frames, adjustable handle bars, Perry Coaster brakes. Men's size 18", 20", 22". Girls' sizes 18" and 20". **3rd Day Feature,** each **36.77**

EATON'S—Sporting Goods, Main Floor, Home Furnishings Building

⅓ to ½ Off Women's Summer Wear

Dresses—Regularly 16.95 to 110.00
Clearance of summer lines. Sizes 10 to 20 and 12½ to 24½. **3rd Day Feature,** each from **8.47** to **73.30**

Maternity Wear—Regularly 4.95 to 19.95
Large selection of separates. Sizes 8 to 18. **3rd Day Feature,** each from **3.30** to **13.30**

Suits—Regularly 49.95 to 145.00
Lightweight suits in novelty fabrics. Sizes 10 to 16 and 12½ to 20½. **3rd Day Feature,** each from **24.95** to **72.50**

EATON'S—Coats and Dresses, Floor of Fashion

Children's Wear Clearance ⅓ Off Regular Prices

A wide selection of children's wear from toddlers to teens. Included in the group are blazers, ties, skirts and slims in Viyella plus a wide variety of slacks, slims and shirts in cotton. Broken sizes and colours.

Regularly 50c to 14.98.

3rd Day Feature, from **33c to 9.97**

EATON'S—Children's Wear, Third Floor

Easy Care, Easy Wear Rayon Acetate "Shells"

The easy styling that goes with almost anything . . . a fashionwise purchase. Overblouse styling with jewel neckline, back zipper opening in pert and pretty Fall shades. Colours black, white, turquoise, brown or gold. Sizes 12 to 20.

Regularly 4.98.
3rd Day Feature, each **3.79**

EATON'S—Dress Accessories, Main Floor

Fashionable Gloves of Double-Woven Nylon

Women's fashionable nylon gloves in 4-button length delicately embroidered on the back. Basic shades of white, beige, black and brown to choose from in sizes 6 to 8.

3rd Day Feature, pair **1.69**

EATON'S—Dress Accessories, Main Floor

9 o'Clock Specials

On Sale Saturday from 9 a.m. to 10 a.m. (If Quantities Last) Please, No Phone or Mail Orders

Regularly 5.95 and 6.95
Teen Flats
A wide selection of teen flatties reduced up to 50%. Choose from black, brown or red in broken sizes.
9 o'Clock Special, pair **3.47**
EATON'S—Shoes, Floor of Fashion

Regularly 15.95
Berkley Hand Mixer
Features 3-speed motor chromium beaters and thumb-tip ejector.
9 o'Clock Special, each **11.99**
EATON'S—Lamps and Small Appliances, Main Floor, Home Furnishing Building

Regularly 1.30
"Bonemeal"
For sturdier plants and bigger and brighter blooms use "Bonemeal"
10-lb. bag. **9 o'Clock Special,** each **90c**
EATON'S—Garden Shop, Main Floor, Home Furnishings Building

Regularly 1.99
Cotton Slims
Women's durable cotton slims in a choice of red, blue or black. Sizes 10 to 20. **9 o'Clock Special,** pair **99c**
EATON'S—Downstairs Budget Store

Regularly 1.35
Soccer Shin Pads
Of comfortable reinforced material that stand up to rough treatment.
9 o'Clock Special, each **99c**
EATON'S—Sporting Goods, Main Floor, Home Furnishings Building

Regularly 3.39
"Softique" Bath Oil
The beauty bath oil that softens and smooths your skin. For bath or shower.
7-oz. bottle. **9 o'Clock Special,** each **2.19**
EATON'S—Toiletries, Main Floor

Regularly 79c
Stretch Nylon Socks
Just the thing for school wear or play, sturdy English stretch nylon socks. Sizes 8½ to 9½ in asorted colours.
9 o'Clock Special, pair **39c**
EATON'S—Children's Wear, Third Floor

Regularly 1.69
Phospho Lecithin
Nerve food and tonic effective in the treatment of nervous condition. For children and adults. 16-oz. bottle.
9 o'Clock Special, each **1.29**
EATON'S Pharmacy Limited, Main Floor

Regularly 1.99
Little Boys' Boxed Shirts
Attractively boxed shirts with bow tie and cuff links. White only.
Sizes 3 to 6x. **9 o'Clock Special,** each **99c**
EATON'S—Downstairs Budget Store

The Daily Colonist.
(ESTABLISHED 1858)

SECOND NEWS SECTION — VICTORIA, BRITISH COLUMBIA, SATURDAY, OCTOBER 2, 1965 — PAGE NINETEEN

—William Boucher

Magistrate Ostler with new gavel. On right: Mayor Wilson

* * * * * *

Ostler Welcomes New Dual Courts

Magistrate William Ostler welcomed the splitting up of criminal and traffic cases, at the official opening of the Fisgard Street courthouse Friday.

As from Monday, criminal and traffic cases will be held simultaneously in two separate courtrooms in the courthouse.

"This additional facility is very satisfactory to myself and fellow magistrates," he said.

He said formation of two courts would be for the benefit of the public and the bar association.

"It will avoid the interruption of trials by the intervention of other unavoidable matters. The cases will be handled with greater dispatch."

* * *

Magistrate Ostler was presented with a gavel by Attorney-General Bonner who officially opened the courthouse.

"It should be made very clear that this is a municipal effort and an excellent one," said Mr. Bonner. "In this building, the city has excelled itself.

"The bar would agree that there are few facilities in the province to equal this one."

Mayor R. B. Wilson said the city adopted principles suggested by the attorney-general's office in building the new courthouse.

One principle was the separating of the courthouse from the police department building.

"The court has no place in the police building, but adjacent to it," he said.

Alan Baker, senior member of the B.C. Law Society, and Alan Macfarlane, president of the Victoria Bar Association, also spoke.

Snags Ironed Out

Lawyer Tells Court He Got Run-Around

Lawyer Dermod Owen-Flood was an early victim of Friday's switch of court rooms from Saanich to the city.

"At 9:55 a.m. I attended a desk at City Hall mistakenly marked 'information'," Mr. Owen-Flood told the court.

"I was informed this court (Fisgard Street) was not in existence yet and that Vernon Road was still operating."

He went to the now disused Saanich court, returning to the new Victoria court just as the case he was interested in was called.

Magistrate William Ostler said: "This court is very much in existence."

There were several minor problems as the first session in the court swung into operation.

Magistrate Ostler didn't have any ink on his desk and the tape recorder broke down briefly.

But Magistrate Ostler will now have a better view of the proceedings. After the lunch adjournment, a four-inch-high platform was built behind the bench.

Futcher Named Vice-President

Oak Bay municipal works superintendent Ralph Futcher has been named vice-president of the Public Works Association of B.C.

Mr. Futcher and municipal engineer G. O. White attended a meeting of the group in Penticton during September.

Ideas from Europe

'Accelerate Training' B.C. Premier Urges

B.C. already has the best trained labor force and the best businessmen in Canada, but government, industry and labor unions must co-operate to accelerate training of workers still further, says Premier Bennett.

He told a press conference Friday he was impressed by the training schemes for workers he saw operating in Britain, West Germany and Italy.

'MUST DO MORE'

"We're doing a lot in B.C., but collectively we've got to do more," the premier said. "If it does cost more money—money is not all the answer, mind you—the necessary funds will be made available."

In European factories the premier watched youths of 15 to 17 working under their instructors, actually producing saleable goods while being trained.

He said some of the ideas he picked up there can be adapted to use in B.C., others can't.

"A small population is not a bad thing in the computer age. We in British Columbia have got opportunities which some countries with heavy populations are denied," said Mr. Bennett.

Every B.C. resident has the right to all the training he can absorb, said the premier. Those who wish to and are qualified should be able to go to university, but other forms of training have to cover a broad field from the trades to computers.

'WAY TOO LOW'

Asked if the government plans to reduce university fees, Mr. Bennett replied that in this field federal contributions amounting to $2 per capita are "way too low."

The provincial government is paying a fair percentage of university costs now, and this means that every year the treasury pays out more money. But with federal payments fixed, Ottawa's percentage of the total cost drops each year, the premier said.

Excellence in Faculty, Students

Best Undergrad School University Dean's Goal

By BILL STAVDAL

UBC and Simon Fraser University, watch out!

Dr. Alexander J. Wood, the University of Victoria's new dean of arts and science, served notice Wednesday on B.C.'s other universities.

"My ambition is for us to become the top undergraduate school on the coast."

Pursuing excellence in faculty and student body is the overriding aim of the 51-year-old bacteriologist turned administrator.

SPIRIT, INTEREST

Last April Dr. Wood was lured from UBC to become dean of more than 2,100 arts students. Born in Vancouver and a graduate of UBC, he has switched his loyalty to the two-year-old Island university.

"I'm amazed at the spirit and interest around the university, both in the students and faculty," he said in an interview. "The faculty members are truly concerned about the students.

PERSONAL FEELING

"There's a personal feeling that I haven't seen in other universities."

One way Dean Wood sees the university becoming the best for undergrads is through building a graduate school, a project now in the planning stages.

Graduate studies in education may be introduced next year. On Wednesday the university senate discussed the subject and then referred it back to the faculty for further exploration.

Dr. Wood dismisses the suspicion that undergraduate studies would be neglected if the more glamorous graduate studies were introduced.

MORE EXCITING

With a graduate school, undergrads will have "more exciting professors," he said.

"On the average, they are more exciting teachers if they are carrying on research. The undergraduate can only benefit.

"And after all, a good graduate school is based on a good undergraduate school.

PARALLEL

"I believe we can have them going parallel, to the benefit of both."

Dr. Wood is also concerned with the more intangible areas of excellence.

"This isn't a trade school," he said. "We're not just turning out chemists and biologists.

BIG TASK

"As I see it, our big task is to develop human minds so they can think clearly and come to logical conclusions.

"It sounds trite and corny, but our job is to produce good citizens."

Another obvious way to improve the university is "to continue building on the quality of our staff." This can be done by offering attractive salaries and the opportunity for research, but the greatest asset is "Victoria itself," according to the dean.

BEST PROOF

"Too, the venturesome man is attracted to a new place that is building.

"The best proof I can offer that I believe what I say, is that I'm here."

A good scholarship program will also draw bright students, said Dr. Wood. He's especially interested in pulling undergrads from other parts of the province for "the cross-fertilization of minds," as he puts it.

STIMULATING

The university can stimulate undergraduate life by building more residences where late-night bull sessions flourish, he feels.

"The student has a great role to play in the education of other students."

Though paperwork surrounds him in his new job, Dr. Wood insists on keeping in touch with students in the classroom. He still teaches senior biology, chemistry and nutrition.

Says he:

"I refuse to stay here unless I can teach."

Wood

Mountain View

Hearing To Test Rezoning

A public hearing "to test public reaction" to zoning the former Mountain View Home property for six-storey apartments has been scheduled for 7:30 p.m. Monday in Oak Bay Municipal Hall.

Under discussion will be a bylaw which would provide for rezoning of the Cadboro Bay Road property (between Christie Way, Bowker and Cranmore) from residential to apartment.

Included in the bylaw would be provision that buildings on the City of Victoria owned property shall not be less than two storeys or more than six storeys in height, penthouse and basement excluded.

ON LOWER SIDE

It is also provided that the buildings in no case shall be more than four storeys above the highest point of the zone to be created.

Builders assume this to mean that a six-storey apartment could only be built on the lower side of the property.

This is the third application by the city for zoning of the property. Initial application was for apartments 12 storeys high, but this was turned down by the planning committee.

TEST REACTION

The committee recommended a maximum of six storeys. The city then protested this limit, saying it made any apartment building project uneconomic.

Earlier this year the city again applied for rezoning of the land so that it can be disposed of.

"We want to test public reaction," said Reeve Allan Cox, "and the hearing is for this purpose."

"The city wants to sell the land and the municipality would like to see it producing tax revenue," he added.

First Check For Pest Completed

First soil sampling surveys of suspected golden nematode-infested property in the Keating Valley have been completed and no new infestations have been found, federal plant protection officer R. J. Mayers said Friday.

He pointed out that this was just the first survey, and there will have to be many others made before an accurate statement can be made on the condition of the fields.

"The survey did not include strawberry fields," he said.

All infested potato fields in the area have been fumigated at least once, according to Mr. Mayers.

Marion

* * *

Guide Weighed

Students Rating Teacher?

University of Victoria students are considering publishing a report evaluating instructors and courses, a student council member said this week.

Director of publications Winston Jackson said a special meeting of the student council was called earlier in the week to discuss whether such a report should be made available to the students.

"There seemed to be some disagreement as to whether it was wanted or needed, so we met to find out the general feelings of the council," he said.

DONE PROPERLY

"Everybody was in favor of a report in principle, but we had several differences of opinion on whether it could be done properly.

"We would prefer to consider such a report as an academic guide" he said.

The meeting produced three committees. The first will draft a proposed theme for the guide.

TO SEMINAR

A second will investigate the possibility of inserting an expanded course description in the university calendar.

The third will make sure that the concept of an academic guide will be discussed at length in a forthcoming Canadian Union of Students seminar.

Seen in Passing

Marion Smith explaining girls' training. (Commissioner of the northern division of the Victoria Girl Guides, she lives at 1000 Lodge with her husband, **Hugh**, a sign-writer for Saanich municipality. They have two daughters, **Heather** and **Vonnie**. Her hobbies are swimming and sewing.) **Kay Beatty** talking about gift wrapping . . . **Charmin Lens** answering a phone call . . . **Randolph Davidson** taking pictures . . . **Monica** and **Dominn Reed** going home from school . . . **Eric Braden** waiting for a bus . . . **Hilda Parkinson** proudly showing her color slides of the then-dormant Lake Taal volcano . . . **Joey Tessard** eager to get going . . . **Carol Smith** selling sweaters . . . **Chris Bitten** wearing a shirtlet . . . **Yvonne Charlebois** attending to the switchboard . . . **Donna Humphries** drinking a milkshake . . . **Nola Haynes** cheering at a soccer game.

Wooden Wealth Chequed

Log cheque won't fit in sorting machine, Royal Bank employee Mrs. George Greenhough finds. Woody wealth amounting to $201.19 was given to United Appeal by University of Victoria students after driftwood-sawing-and-selling bee. Fund to date totals $65,458. More than $13,000 came in Friday, including $6,000 from Yarrows Ltd. shipyard whose canvass is still incomplete.— (William Boucher)

September Sunny But Cooler, Drier

There are only two plus items, both of them pleasant, on September's weather summary.

Both items deal with sunshine.

The sun smiled on Victoria 16.5 hours more than normal in September and the now fast-fading summer has boosted the sunshine for the year up 82.2 hours to 2001.3 hours since Jan. 1.

Temperatures literally were not so hot though, with the mean temperature down 1.3 degrees, at 56.3; maximum temperature down 5.6, to 72.9, and the minimum temperature down 0.1, to 44.8.

There was less rain in September by .11 inch, at 1.14 inches, and days with measurable precipitation dropped from the normal eight to five.

Total precipitation since Jan. 1 is 14.62 inches, .93 inch less than normal, and even the wind obligingly dropped .93 mile to 7.8 miles an hour for the month of September.

Parade Faces Challenge

City officials will challenge the right of the Canadian Scottish Regiment (Princess Mary's) to march through the city with bayonets fixed in front of city hall at 2 p.m. today, following which the regiment will march to Beacon Hill Park for further ceremonies at 3 p.m.

Old Landmark

Pilotage To Be Wrecked

By BOB PETHICK

A well-known Victoria landmark, the B.C. Pilotage quarters on Dallas Road near the breakwater, will be demolished soon to make way for a parking lot.

The little shack, which has been in use since the early 1900s, will be replaced by a $38,000 two-storey frame building with aluminum siding to keep out the bitter winter winds. It will be built just west of the present quarters.

Contractors Wakeman and Trimble started clearing the land this week and construction is scheduled to start early next week.

Top storey of the building will house the operations centre with its ship-to-shore phones and teletype machine.

Ground floor will be used to accommodate pilots waiting to guide ships through B.C. waters.

"In the old place when there were three pilots waiting for ships the man whose turn it was to go first usually went down and waited aboard the pilot boat as there was no room in the building," a government spokesman said.

The building will be completed within four months.

Pauling Talks On Science, World Peace

Nobel Prize winner Dr. Linus Pauling will deliver a scientific lecture at the University of Victoria Oct. 9, as well as addressing a symposium on peace.

The department of chemistry announced Friday that Dr. Pauling, 64, will speak on hemoglobin molecules in relation to disease and evolution.

The lecture will be given at 3:30 p.m. in Room 168 of the Elliott Building on the Gordon Head campus. The public as well as members of the scientific community is welcome.

At 8 p.m. Dr. Pauling addresses a symposium on The Quest for Peace in the Gordon Head gymnasium.

Controversial in the U.S. because of his campaign for the current nuclear test ban treaty, Dr. Pauling is holder of the 1954 Nobel Prize for chemistry, and the 1962 Nobel Peace Prize. He is the only person ever to win two entire Nobel prizes.

Jazz Drummer Plays Tuesday

Famed jazz drummer Philly Jo Jones plays at 12:30 p.m. Tuesday in the University of Victoria's Gordon Head gymnasium. The public is invited to the performance, which will be accompanied by the Freddy Redd Quartet.

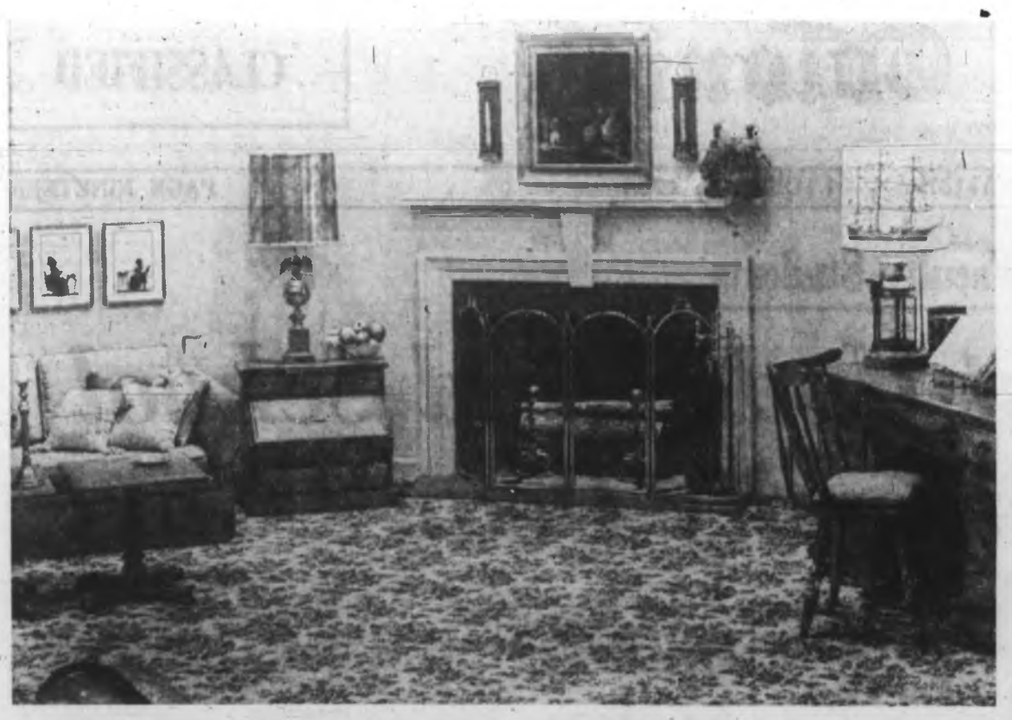

A needlepoint effect is achieved in this new carpet style with higher loops tracing a floral design against a tightly-looped background. Woven of acrylic fibres this is one example of the many new styles available for every decorating taste.

* * *

Purchase of New Carpet, Rug Major Investment in Beauty

MONTREAL — Carpets and rugs made in Canada have never been prettier, values have never been greater; but where does the consumer start when it comes to making a choice?

A new carpet or rug is never an "everyday" purchase either for the novice or the seasoned homemaker, but a major investment in beauty and comfort which should last for many years, according to the Canadian Carpet Institute.

The variety of styles and qualities widens each year as modern developments broaden the range of fibres, colors and patterns for every decorating trend or taste, and for new as well as old. The CCI, an association of Canadian carpet manufacturers which this Fall is again staging a "Carpet Time" national promotion, offers some basic guidelines for consumers.

1. Color is the first thing to consider because it can set the keynote of a decorating plan. It can contrast or blend with other furnishings depending on personal taste.

2. Size depends on more than room dimensions. Wall-to-wall carpet can magically add to the size of a room but a rug may be more practical in an apartment occupied for only a few years.

3. Styling includes patterns and textures and while there is no doubt that tweedy patterns of multi-colors will show soil less than deep-pile plain shades, home decoration based on the "won't show the dirt" aspect can be very dull.

4. The best place to buy carpets and rugs is from reliable department, furniture or carpet stores in your area. Many stores offer home service today, but consumer should never confuse this with door-to-door salesmen who offer unusual "bargains".

5. The best guide to how much you pay is "the best you can afford". Cheap carpeting is most expensive in terms of value of wear per year. You should pay most for heavy traffic areas, less for little-used rooms.

6. There is no answer to the question of which fibre is best. A top grade wool is excellent but acrylic or nylon might be easier to keep clean in certain circumstances.

7. There is one guide to quality regardless of the type of fibre; the deeper the denser the pile the better the quality. Closely packed yarns mean better wear.

8. Underlay can be either felted or rubber padding and can add to the life of carpet, but heavy padding will never compensate for poor quality pile.

9. Wear life of carpets and rugs depends on quality, traffic and the care you give it. Regular vacuuming removes the gritty dirt that will grind down fibres. Periodic shampooing preserves the beauty of carpet.

Not All Peaches and Cream

Marriage Falls Short Of Youth's Expectations

By PATRICIA McCORMACK

NEW YORK (UPI) — Contemporary Romeos propose under conditions of moonlight and roses.

Their Juliets accept amid visions of floating like a fairy princess into a dreamy world of peaches and cream.

Soon after the honeymoon they find everything coming up like thunder, garlic, thorns — all well splashed with tears.

What happened: Their expectations of marriage were unrealistic. They had a poor understanding of marriage. The marriage is totally wrecked when the expectations hit realities in a head-on collision.

Are they marrying too young —or what's the trouble? Clark W. Blackburn, general director of the family service association of America, says historically, young marriage in America is nothing new.

Over a century ago, American marriage usually followed close on the heels of puberty but in a vastly different environment than it does today.

Back then, the boy had a job, usually determined by the occupation of his father or by the limits of a few vocations in his hometown.

For most everyone then, adequate educational preparation for life required little more than an elementary education. And the men and women had clearly defined roles to fulfil in marriage and family living.

"Today we are no longer as certain about the role each man and woman plays in and out of the home," Blackburn said. "The young person of today is not faced with the basic problem of how to be a man or woman but literally what role to choose in the broad spectrum of acceptable patterns of husband and wife behavior.

"Is the man aggressive and the woman passive? Case history after case history from our files points up confusions and contradictions."

Why should such confusions be? Blackburn figures it is because when we cast the marriage expectations of our young people against the reality of marital living, three basic conflicts emerge.

The conflicts:

● Marriage today is usually based on emotional appeal to the virtual exclusion of economic consideration, marriage is for love.

● But only too often with little or no understanding of the meaning of love. Youth grow up in a culture which places a premium on romantic love. But what happens when bills and babies appear?

● Marriage today frequently is viewed as a togetherness institution which automatically insures enduring satisfactions. Yet is it not true that no one relationship is enough for any individual? It is not enough to be "just a husband" or "just a wife" to the exclusion of parents, friends, children, or professional colleagues. When the impossible is expected, disillusion — if not divorce — is certain to follow.

● Young people today have an almost unlimited freedom of choice in the marriage market.

"Faced with these three basic problems alone, it does not take a family life expert to see that many young couples are in for a rude shock when they pit their expectations against facts," Blackburn said.

He called for more research in family relationships.

"Half a century of family service experience has shown us that destructive family living patterns are passed on from generation to generation in a cycle as vicious as that which has perpetrated the hard core of poverty," he said.

"Through increased education, research and family counselling, we must commit ourselves to deal with these problems as dynamically as we are now, as a nation, committed to the war on poverty."

Clubs

FOE AUXILIARY

The regular meeting of the Ladies' Auxiliary to the Fraternal Order of Eagles, will be held at 7:30 p.m., Oct. 5 in the Eagles Hall on View Street.

Ann Landers

Dear Ann Landers: I am a man who is about 40 pounds overweight and trying hard to reduce. (Doctor's orders.) My wife is a scrawny little thing who hasn't gained an ounce in 20 years. If Clara ever met up with a mountain lion I'd put my money on her.

Clara fixes me a half a grapefruit in the morning, a poached egg and a cup of coffee. She eats bacon and eggs and buckwheat cakes. The smell of that bacon frying drives me nuts.

At night I get two ounces of meat and half a cup of spinach. Clara has fried chicken, corn fritters, and mashed potatoes with gravy.

When we watch TV together after supper she shovels in the popcorn like crazy. I go out of my mind from the crunching sound. Sometimes she fixes herself a malted. When she zoops that last drop through a straw I'd like to hit her.

I have never told Clara how annoyed I am because I don't want to give her the satisfaction. What do you suggest?—WALLY

Dear Wally: Let's face it—a man who loves food and is on a diet is going to suffer. But Clara shouldn't compound the suffering by crunching popcorn in your ear and you ought to tell her so.

* * *

Dear Ann Landers: I am presently employed in a large eastern city where people think they are awfully sophisticated. Several times in the past few weeks I've heard the expression, "It might be O.K. in Iowa—."

It so happens that I'm from Dubuque. I resent the implication that Iowans are hayseeds. I concede that Iowa has its share of boobs and frumps but after travelling around the country I've concluded that there are fewer slobs in Marshalltown and Davenport than in most other cities—i.e. Boston, which considers itself a cultural centre.

So please, Ann Landers, do us Iowans a favor and set the record straight. This letter may sound chauvinistic but if the people from your state were constantly being run down, you'd be resentful, too. — SELF-APPOINTED SPOKESMAN

Dear Spokesman: What do you mean if the people from my state were being run down. I'm from Iowa, too. Sioux City, to be exact, and I don't appreciate the insults any more than you do—especially when people make cracks about the corn.

To Visit Museum

The Smorgasboard held on Tuesday by the Hand Weaver's Guild was enjoyed by those present, together with the film Crafts of Canada shown by Mr. F. Hudson.

A warping board was loaned to the Kiwanis Villa. Plans were made to visit Maltwood Museum in the near future to study the various rugs.

Miss M. Turner showed her pieces of hand-woven linen which had won prizes at the recent PNE in Vancouver.

OAPO

Victoria Branch No. 5, Old Age Pensioners' Organization will meet on Wednesday, Oct. 6 at 1:30 p.m. in the Pro Patria Legion Hall, 625 Courtney Street.

Natural shoulder, or the "traditional look" has been adopted almost as a uniform by the successful young professional man across Canada. Featured in this handsome, chalk stripe suit in pure wool grey flannel is the natural shoulder coat styled in a two-button, notch lapel and a slight side suppression. Trousers are trim, pleatless and cuffed. Suit by Warren K. Cook and it is labeled with the new symbol for pure virgin wool.

VISIT THE
LAKEVIEW GARDENS
E. H. LOHBRUNNER
and see the
AUTUMN COLOR
FRAGRANT HONEYSUCKLE SPECIAL 75¢
CAMELLIA SPECIAL Bushy plants with buds $1.75
MOONLIGHT BROOM $1.50
Thousands of Rock Garden Plants
Lohbrunner Road, off Blenkinsop
GR 7-3273

in VICTORIA one thing you MUST do is visit the famous COLONY to enjoy the MOST EXCITING FOOD in town
FAMOUS FOR STEAKS · SEAFOOD · CHICKEN
Colony STEAK HOUSE
DINNER FROM 5 P.M.
2852 DOUGLAS ST · AT THE SIGN OF THE BIG WHITE CHEF
RESERVATIONS PLEASE CALL EV 5-4511
COLONY MOTOR HOTEL

WHOLESALE TO THE PUBLIC
SALE
TELMAC
NO MONEY DOWN

$975 DOWN
For Full Details Contact
BYRON PRICE 385-2458

THEY'RE HERE!
THEY'RE NEW!
Corduroy Bell-bottom SLACKS
✔ Navy Blue
✔ Brown
✔ Green
✔ Turquoise
Sizes 10 to 16
4.50
Spencer's Ladies' Dept., Main Floor
SPENCER'S STORES LTD. 1420 Douglas 1110 Gov't

mail orders promptly filled
charge accounts invited
WONDERFUL FOR YOUR TWEED AND COUNTRY LIFE
"Arrowhead" by Town & Country black ostrich mushroom ostrich 19.95
"Forget-Me-Knot" by Town & Country black kid with mushroom cinnamon stick with black 19.95
"Pogo" by Town & Country black buk butternut buk 19.95
...for spending — a day in town or here and there and everywhere... these are the shoes for your really active life
in British Columbia only at
Ingledew's
Also Vancouver
Men's and Women's Shoes
749 Yates St.

PERSONAL MENTION

By Dorothy Wrotnowski

Even if the leaves weren't turning all the lovely golden shades and there was no nip in the air, you would still know it was fall.

It was the opening smorgasbord at the Empress on Thursday and that is one of the more important events of early autumn.

Opening night this year was slipped in between two conventions at the hotel so the place wasn't overcrowded.

The first time each season I marvel anew at the skill of staff who do all the decorating of the delicious foods.

One party decorative idea was a melon, filled with mellon balls and grapes which had black olives, red and green cherries on picks stuck in the outer skin.

Terry Cain was there singing beautifully. But someone said they missed **Doreen Jackson** at the organ.

Dr. and Mrs. William L. Coke and **Cmdr. and Mrs. A. G. Bolton** were a foursome at the dinner coming on from a cocktail party. **Mrs. Coke** was certainly surprised to see her nephew, **John Godfrey** of Vancouver as she didn't know he was in town.

Among other first nighters were **Mr. and Mrs. Stan Britton, Mr. and Mrs. Ken King, Mr. and Mrs. R. Hayter, Mr. and Mrs. Vic Downard, Dr. and Mrs. N. Reilly, Mr. and Mrs. N. Edmonds, Mr. and Mrs. J. Fawcett,** and **Mr. Mrs. J. D. Horne.**

John Bradley, head waiter in the dining room, had some amusing stories about summer visitors. He says the staff get asked the strangest questions.

For instance, one woman wanted to know which king owned the hotel. She was quite indignant on learning that no king figured in the hotel and mumbled something about the name being empress it was natural to think a king owned it.

Another visitor from the deep south asked if they served mixed drinks. On being assured that they did, she doubted very much if the staff would know how to mix her favorite. It was a **Tom Collins.**

Tea on Retirement

A tea party yesterday afternoon was held at the home of **Mrs. H. L. Webster** for **Audrey Price**, who has retired from the Victorian Order of Nurses after 30 years' service. The last 15 have been in Victoria. **Grace Webster** has been a member of the VON Board for the past six years and it was with other members of the board that the tea was given.

Home from Britain

Home in Victoria after the summer in Great Britain are **Major and Mrs. H. D. Seale, Mrs. Gladys M. Welsh, Mrs. A. T. Cowley** and **Mrs. Horace Hamlet**, the latter having attended a royal garden party at Buckingham Palace, and visited former Victorians **Miss Doreen Daniell** in London and **Mrs. Henry Milman** in Hampshire. **Mrs. Milman** is a daughter of the late **Capt. and Mrs. John Irving.**

Leaving Today

Mr. and Mrs. Douglas Pedlow are leaving today for their home in Los Angeles after a month-long stay here. They make an annual visit here to see **Mrs. Pedlow's** parents, **Mr. and Mrs. D. Hall Sutherland**, who incidentally will be celebrating their diamond wedding in November.

The **Sutherland's** other daughter and her husband, **Mr. and Mrs. Alfred Skinner**, were also here but have now gone back to Winnipeg.

Loves to Travel

A girl who really loves to travel, **Elfrieda Schemitsch**, has returned home after two years in Europe. The last few months she spent with her brothers, **Frederick** and **Helmut**, motoring in France, Spain, Italy and their native Austria.

Elfrieda had an exciting job acting as hostess in the sport Hotel Olympia at Axamer Lizum near Innsbruck during the Olympic Games.

During her five-week stint at this hotel, **Elfrieda** saw her share of celebrities including the **Shah of Persia** and his attractive wife; **Queen Juliana** of Holland; **Eddie Fisher; Romy Schneider** and her mother; **Ingemar Johannsen** and countless others.

From the hotel window **Elfrieda** could watch some of the skiers on the slopes. Although she tried, the slopes were much too high for her, she says.

Another job was for six months with the Vienna Horticultural Show. This also she found exciting. During the show there was a special tulip exhibition from Holland, roses from Germany, a visit from the Cotton Queen of America.

Models of homes and gardens from different countries also made up part of the show.

Elfrieda found time for lots of theatre, operettas and side trips to Budapest and Wauchau, a beautiful valley famous for its wine.

Then there was five months in Paris where she went to school to brush up on her French. It is a pretty thin life for a foreign student unless there is a wealthy father or uncle in the background, **Elfrieda** says

This wasn't **Elfrieda's** first trip abroad. She was born in Austria and came here with her parents while still quite small. For 12 years she was a student at St. Ann's Academy. It is just three years ago since she returned from an eight-month trip. Most of that time she spent exploring, mostly on foot, Spain, Morocco, Greece, Salonika and Corfu.

A four-day trip as a deck passenger along the Dalmatian coast was to her the most beautiful. And she fell in love with Dubrovnik on arrival in that city.

Now home again, **Elfrieda** isn't sure just what she would like to do. Trained as a secretary she feels she would like to work for a travel company where she could use her German, French and English.

—Bud Kinsman

Elfrieda Schemitsch—likes to travel

Newlyweds Motor To California

Standard baskets of turquoise hydrangeas and coral and champagne gladiolus were at the Chancel and white carnations on the alter in All Saints Church, View Royal, for marriage of Sylvia Mary King, and Mr. David William Biggs.

Rev. John Vickers performed the double-ring ceremony for the daughter of Mr. and Mrs. R. L. King, 294 Helmcken Rd., and the son of Mr. and Mrs. R. F. Briggs, 1707 Island Highway.

Mr. Alex Horwood played traditional wedding music and during signing of the register played "Because".

The petite blonde bride was a picture of loveliness in her gown of white rose brocade as she entered the church on the arm of her father. The floor-length sheath was elegant in its simplicity and featured a scooped neckline and lily point sleeves. The slim skirt was accented by a detachable overskirt extending into a chapel train. The bride's bouffant veil of illusion net was held by a pearl crown and her only jewelry was single strand of pearls and pearl stud earings, gifts of the groom. Miniature mountain laurel foliage in autumn overtones added contrast to the Talisman roses and white in the bride's cascade bouquet.

* * *

Mrs. Wayne Garrington, matron of honor, wore a bell-skirted sheath of turquoise crystalette over taffeta with a floral whimsy. She carried a cascade of gladiolus in shades blending from coral to golden champagne. Bridesmaids, the Misses Brenda Biggs, groom's sister, and Mary Burgess, wore gowns identical to the matron of honor's. Their turquoise tulle headdresses were centred with gladiolus florets to match their semi-cascade bouquets in coral and champagne tones.

Little Donna Garrington, flower girl, was in a short frock of turquoise embroidered crystalette. She carried a satinwood basket of Johanna Hill rosebuds with champagne and turquoise daises and wore similar flowers in her hair.

Mr. Wayne Garrington was best man and ushering were Mr. John Biggs and Mr. Keith King, brothers of the principals.

* * *

Mr. Jack Simmons proposed the toast to the bride at a reception which followed in All Saints' Parish Hall where the newlyweds received their guests between baskets of blue hydrangs and coral and champagne gladiolus.

White and champagne tulle embedded with sprigs of bridal wreath surrounded the wedding cake centring the bride's table. The three-tiered cake was made by the groom's mother and decorated by Mrs. J. Gent. Floral arrangements of carnations, rosebuds and white heather centred with white tapers graced each end of the table.

For their honeymoon trip motoring to San Diego, Calif., the bride donned a tailored wool crepe suit in turquoise with matching hat. Beige accessories and a crescent corsage of Johanna Hill roses completed her ensemble.

On their return the newlyweds will make their home at 289 Beaumont Avenue.

In London

Designer Scores Coup

By CAROL KENNEDY

LONDON (CP) — A Canadian designer operating in an unusual field, high-fashion clothes for children, has scored a remarkable coup with some of Britain's fussiest buyers.

In a flying visit this week as part of an Ontario trade mission, Toronto couturier Elen Henderson succeeded in selling her designs to four of London's top prestige stores.

One of them, an exclusive emporium on Bond Street, has supplied its exquisite, hand-finished merchandise to the Queen and Mrs. John F. Kennedy.

* * *

"I'm tremendously thrilled about this—it vindicates what I've always believed in, quality not quantity," said Mrs. Henderson, who flies back to Canada Sunday. "They loved our stuff and placed quite a good order."

The dresses that will soon tempt the purses of wealthy British mothers—Mrs. Henderson designs for girls aged two to 12 — include finely-tucked party frocks in silk organdie trimmed with Valenciennes lace, delicate sleepwear, fine corduroy and cotton outfits. Brown, a sophisticated color choice for kids, predominated in the fall and spring clothes, along with grey.

The outfits sold to the London stores are in the two-to-six age range.

Mrs. Henderson, who also sells to New York's exclusive Bergdorf Goodman and specialty stores in Boston and Philadelphia, made a previous foray into the London market in 1961 when Harrods, the big Knightsbridge store, bought six dozen dresses. This week they eagerly ordered double the amount.

Born in Birmingham, Mrs. Henderson went to Canada 40 years ago hoping to set up as a milliner. "But when I got there I found everything was machine-made, nothing done by hand at all."

She began making children's clothes for her two daughters and branched out commercially in 1943. Now she designs 200 styles a year — made up into thousands of outfits which are sold in Canada's leading stores —and works a busy eight-hour day in the Don Mills, Ont., business which she runs with daughter Shirley.

She has won several awards, chooses all fabrics and trimmings herself and keeps a critical eye on every stage of the work done by 16 dressmakers.

"I'm never satisfied," she says. "Everything I do has to be better than the last."

Attorney-General Robert Bonner opened the new central magistrate's court in Centennial Square Friday afternoon. Attending the official opening were from left to right, Mrs. R. B. Wilson, Mrs. William Ostler and Mrs. Bonner.—(William A. Boucher)

Showers Fete Bride-Elect

Mrs. P. Durell Jr. and Mrs. L. Goodsell entertained at a teacup shower at the former's home for Miss Gail Craig whose marriage takes place on Oct. 9.

In place of a corsage an arrangement of flowers was presented to the guest of honor to send to her grandfather who is in the hospital.

Guests were Mrs. A. Britton, Mrs. O. Dweryncbuck, Mrs. P. Davies, Mrs. I. Saunders, Mrs. E. Bury, Mrs. M. Leard, Mrs. E. Matthews, Mrs. E. Price, Mrs. P. Smith, Mrs. W. Ackerman, Mrs. D. Duffield, Mrs. C. Ackerman and Mrs. R. Craig.

* * *

Mrs. Robert Bonner and daughter Barbara, enteratined at a miscellaneous shower for the bride-elect.

The art of making miniature bridal groups from wooden spoons and tissues was practiced by those attending.

A lovely tea was served to the guests who were Mrs. R. H. Craig, Mrs. C. Ackerman, Mrs. R. Muirhead, Mrs. H. Hynds, Mrs. A. Young, Mrs. R. Webb, Mrs. H. Wright, Mrs. D. Marks, Mrs. D. St. Clair, Mrs. L. Cofield and the Misses M. Robbins, M. Muirhead, J. Stevens.

A shower party was given in Miss Craig's honor at the home of Mrs. H. Hynds who was assisted by Mrs. T. Overman.

Among the guests were Mrs. J. Dickson, Mrs. S. Frihagen, Mrs. G. Murdoch, Mrs. R. Jones, Mrs. E. Kilduff, Mrs. R. Muirhead, Mrs. C. Ackerman, Mrs. R. Craig and the Misses M. Muirhead, B. Bonner, L. Cofield, C. Overman and B. Hynds.

Clubs

BRITISH ISRAEL

At a meeting of the British-Israel on Monday, Oct. 4 at 8 p.m. in Newstead Hall, Mr. Frank Hall will speak on One Thousand Years' Reign.

* * *

CHRIST CHURCH

Afternoon Branch of Christ Church Cathedral Women's Auxiliary will meet on Tuesday, Oct. 5 at 2:30 p.m. in the Memorial Hall.

* * *

ROYAL ROADS IODE

Royal Roads Chapter, IODE, will meet at 3409 Veterans Avenue on Wednesday, Oct. 6 at 7.45 p.m.

WHOLESALE TO THE PUBLIC
SALE
TELMAC
NO MONEY DOWN

JOHN McMASTER LTD.

Come and see the new look in our enlarged store. New low prices in all departments.

SUITS 2 and 3-button styles. All sizes, including tails and shorts. Reg. to $69.50. Sale, from $44.95

SPORT COATS Including some Harris tweeds and lightweight tweeds, Blackburn blazers. All sizes. Sale Priced, from ..... $19.95 to $28.75

New Arrivals in MAGEE SPORT COATS Choice colors and patterns still specially priced at $47.50

MAGEE Famous Irish twist suits. Directly imported. From ..... $75.00 and $79.50 The World's Most Rugged Suits

LADIES' SUITS, TOPCOATS, RAINCOATS Including New Fall Suits Just Arrived

Remodeling sale priced .... $19.95 to $49.50

Just Arrived, Beautifully Styled RAINCOATS. Very special $19.95

We carry all sizes in suits and topcoats from petit to extra large.

SKIRTS In fine wools imported from Scotland. From $9.95

1012 Fort St. Open Fri. 7-9 p.m.

"Shop At The Store Where You Can Park By The Door."

ROSE'S JEWELERS
presents the most engaging fashions in diamond rings

Model TR104250 $250 from the Diamond Treasure Collection by
COLUMBIA
See this and other glorious diamond treasures priced from $100 to $5,000.

EASY TERMS

1317 Douglas St. ROSE'S LTD. JEWELERS

Tired after a day with the washing machine?

Serve the family delicious Colonel Sanders' Kentucky Fried Chicken

Kentucky Fried Chicken is finger-lickin' good 'cause it's made from Colonel Sanders' secret, old-time recipe . . . crisp and tasty on the outside, moist and tender inside.

Kentucky Fried Chicken — the original take home chicken.

Available only at
ERNIE'S TAKE HOME
Victoria: Hillside Shopping Centre,
384-5433 — 385-9330

THIS SUNDAY, GET OUT AND SEE YOUR CITY! EAST SIDE, WEST SIDE, EVERYWHERE WITH B.C. HYDRO'S
"SUNDAY SPECIAL" PASS!
ONLY 50¢
CHILDREN UNDER 12 YRS. 25¢ HOLIDAYS TOO!

A WEEK'S VACATION TO EUROPE FOR ONLY $2.40 EXTRA!

In thrift-season, jet economy air-fare from Montreal to Amsterdam is $233.60; sailing, you can relax your way, Montreal to Rotterdam, in an outside double cabin aboard the popular s.s. Ryndam for $236.00. (Some accommodations cost even less.) The difference of $2.40—or less—gives you, en route, the most fantastic week's vacation. Gourmet meals, first-run movies, deck sports, swimming pool, full air-conditioning, and a large 275 lb. free baggage allowance.

What's more, during Thrift Season you can enjoy additional round trip savings up to 25%. Whatever the season, whatever the ship, value is one big reason why you'll get more out of your trip when you ask your travel agent for Holland-America Line!

Pay later plan available.

From Montreal: s.s. RYNDAM, Oct. 30, Nov. 23.

From New York: s.s. ROTTERDAM, NIEUW AMSTERDAM and STATENDAM. Also regular departures of the popular MAASDAM and the one-class PRINSES MARGRIET.

SPECIAL HOLIDAY SAILINGS
You'll find a special Holiday atmosphere on the Ryndam, from Montreal Nov. 23 and the Nieuw Amsterdam, Statendam and Prinses Margriet, from New York Nov. 24, Dec. 7 and Dec. 10 respectively.

Sail a "Happy Ship" from Montreal or New York to Ireland, England, France, Holland, Germany

Holland-America Line
540 Burrard Street, Suite 306
Vancouver 1, B.C., Tel.: MU 1-5431

386-2121 CLASSIFIED WANT ADS 386-2121

AFTER-HOUR TELEPHONES

11:30 p.m. to 7 a.m.

Sports 383-7000

Editorial 383-4500 or 383-8300

Circulation 383-0725

BOX REPLIES

All replies to private box numbers available from 8:00 a.m. to 5:00 p.m. Monday to Friday inclusive.

• • •

OFFICE HOURS

Classified Counter, 8:00 a.m. to 6:00 p.m. Business Office, 8:00 a.m. to 5:30 p.m. Monday to Friday inclusive.

CLOSED SATURDAY

• • •

TELEPHONE HOURS

8:00 a.m. to 8:00 p.m. Monday to Saturday inclusive.

• • •

CLASSIFIED COPY DEADLINES

Regular classified advertisements may be placed at the counter, 8:00 a.m. to 5:00 p.m. on the day prior to publication, Monday to Friday inclusive. By telephone, 8:00 a.m. to 5:00 p.m. Monday to Saturday inclusive.

All classified semi-display copy must be in the possession of Victoria Press Ltd., 2631 Douglas Street, by 4:00 p.m. on the day prior to publication, with the exception that copy for Sunday Colonist must be in by 4:00 p.m. Friday.

FULL COVERAGE CLASSIFIED RATES

25c per line per day; 76c per line for three days; $1.42 per line for six days. Above rates apply to consecutive insertions. Minimum advertisement two lines only. Contract rates on application.

Birth Notices, $1.00 per insertion.

Marriages, Engagements, In Memoriam Notices, Cards of Thanks, Death and Funeral Notices, not exceeding 12 lines, $2.00 first insertion and $1.00 subsequent insertions. Each additional line, 75c daily.

Births, Deaths, Marriages, Engagements, In Memoriam Notices, Cards of Thanks not accepted by telephone.

TERMS OF PUBLICATION

The Victoria Press Ltd. shall not be liable for non-insertion of any advertisement beyond the amount paid for such advertisement.

In the event of an error occurring the liability of Victoria Press Ltd. shall not exceed the charge for the space actually occupied by the item in question.

All claims on error in publication shall be made within 12 hours insertion after same if not made shall not be considered. No claim will be allowed for more than one incorrect insertion nor for errors not affecting the value of the advertisement.

All estimates of cost are approximate. Advertisers will be charged with space actually used.

All advertising copy will be subject to the approval of the Victoria Press Ltd. who reserve the right in its sole discretion to classify, reject or insert copy furnished.

While every endeavor will be made to forward replies to box numbers to the advertiser as soon as possible, we accept no liability in respect of loss or damage alleged to arise through either failure or delay in forwarding such replies, however caused, whether by negligence or otherwise.

SUBSCRIPTION RATES

Wherever carrier service is maintained, $2.00 per month.

Single copy sale price: 10 cents daily; 15 cents Sunday.

By mail: Canada and British Commonwealth: one year, $18; six months, $9.00; three months, $5.00; single month, $2.00. Australia, month, $2.50; U.S.A. Foreign, $3.00 per month.

Authorized as second-class mail, Post Office Department, Ottawa.

Member of Audit Bureau of Circulation.

CIRCULATION REPRESENTATIVES

Duncan, P. J. Rogers [46-5811]
Port Alberni, Mrs. A. Nilson 723-8212
Nanaimo, R. Lakey SK 3-2783

United States representatives:
De CLERQUE SHANNON
New York, Chicago, Detroit, Cleveland, Atlanta, San Francisco, Los Angeles.

DUNCAN BUREAU

Duncan Chamber of Commerce Bldg. (Post Office Box 152. Office and telephone hours 1 p.m. to 5 p.m., Monday to Friday inclusive. Phone

INDEX TO WANT AD HEADINGS

Classification	No.
Acreage for Sale and Wanted	128
Announcements	14
Antiques	65
Apartments to Rent, Furnished	126
Apartments to Rent, Unfurnished	128
Apartments Wanted	130
Auto Body and Painting	109
Auto Repairs and Service	108
Auto Financing and Insurance	110
Bands, Musicians and Orchestras	32
Bicycles	66
Births	1
Boats and Marine	80
Building Supplies	63
Burial Parks	13
Business Opportunities	140
Business Personal	40
Business Services and Directory	36
Cards of Thanks	5
Cars for Sale	100
Cars and Trucks Wanted	112
Chicks, Poultry, Hatching Eggs, Supplies	68
Coming Events	15
Commercial Properties	138
Commercers and Rest Homes	129
Cottages Campsites Summer Resorts	136
Country Homes and Properties	135
Duplexes to Rent	127
Dancing	47
Deaths, Funerals and Lodge Notices	5
Education	42
Engagements	7
Exchange Real Estate	147
Farms for Sale and Wanted	134
Farm Implements	71
Female Help Wanted	26
Florists	12
Foreign Import and Sports Cars	101
Fuel	60
Funeral Directors	10
Furniture	62
Garden Supplies	74
Gulf Islands Properties	150
Halls, Stores and Offices to Rent	137
Hotels	143
Housekeeping Rooms to Rent	125
Housekeeping Rooms Wanted	126
Houses to Rent, Furnished	127
Houses to Rent, Unfurnished	133
Houses Wanted to Rent	132
Houses for Sale	139
In Memoriam	9
Listings Cancelled	148
Listings Wanted	149
Livestock and Supplies	67
Lost and Found	20
Machinery	72
Male Help Wanted	21
Male or Female Help Wanted	22
Marriages	3
Miscellaneous for Sale	82
Miscellaneous Wanted	83
Miscellaneous to Rent	86
Wanted to Rent, Miscellaneous	87
Monumental	11
Mortgage Loans and Insurance	141
Motorcycles	82
Moving and Hauling	115
Musical Instruments	63
Music Teachers	68A
New Car Directory	91
Parts, Accessories	107
Personal Loans	140
Personals	39
Pets and Supplies	90
Places to Visit	16
Professional Services	37
Property for Sale	154
Property Wanted	155
Restaurants	18
Room and Board	120
Rooms to Rent	121
Rooms Wanted	122
Situations Wanted (Female)	30
Situations Wanted (Male)	29
Situations Wanted (Male or Female)	31
Sporting Goods	79
Stoves and Furnaces	62
Swaps	84
Teachers Wanted	27
Tires	106
Timber	97
Tourist Accommodation	119
Travel	38
Trade Schools	41
Trailers and Trailer Parks	118
Trucks	103
TV, Radio Sales and Service	64
Vacation Guide	113
Wanted to Borrow	143
Wanted to Buy, Houses	152
Waterfront Properties	153

PHONE DIRECT 386-2121 TO PLACE YOUR CLASSIFIED AD

1 BIRTHS

DALLAWAY—Born to Mr. and Mrs. N. H. Dallaway, 3777 Albion Street, Victoria, B.C. at the Royal Jubilee Hospital on September 28th, 1965. A daughter, Tina Lynn, 7 pounds, 19 ounces, a sister for Dean. (Insured.)

ROGERS—Born to Jim and Betty Rogers (nee Brubaker), 970 Jasmine Ave., at the Royal Jubilee Hospital, on Sept. 27, 1965, a son, Ronald Timothy, 8 lbs. 6½ ozs.; a brother for Randy and Ruddy.

WALCZAK—Born to Mr. and Mrs. J. C. Walczak, 2653 Carey Road, Victoria, B.C., at St. Joseph's Hospital, on September 29, 1965, a girl, 8 lbs. 7 ozs. (Insured).

5 DEATHS AND FUNERALS

HOLLAND — At the Veterans' Hospital on Sept. 30, 1965, Sir Robert Erskine Holland, aged 92, of 1131 Beach Drive.

Private funeral. (No flowers by request.) Hayward's Funeral Chapel in charge of arrangements.

BARNES—In Victoria, on Sept. 30, 1965, Mr. Clyde D. Barnes, of 130 Niagara St. Aged 89 years. He was born in Ocenus, Mich., in 1876. He has been a resident of Victoria since 1943, formerly of Samac, Sask. Survived by his wife, Mrs. Catherine Barnes, and a son, Floyd, of Victoria; three daughters, Mrs. T. L. (Lela) Ennis of Victoria, Mrs. Grace Gaschner of Seattle, Wash., and Mrs. Dessie (Vera) Beaulande of Victoria; nine grandchildren and 14 great-grandchildren.

The Rev. H. T. Allen will conduct the funeral services on Monday, Oct. 4, at 1:30 p.m. in Chapel's Funeral Chapel. Interment in Royal Oak Burial Park.

EAST — In Victoria on September 30th, 1965, Mr. Elijah East aged 84 years, born in Ontario and a resident here for the past 20 years. He leaves his wife, Phoebe; his sister, Mrs. M. Johnson of Burnaby; also 3 brothers, Cornelius in Australia, Solomon and Edward in Alberta.

Services will be held in McCall Bros. FLORAL CHAPEL, Johnson and Vancouver Sts. on Tuesday, October 5th at 10:15 a.m. Interment Royal Oak Burial Park.

HAZEL—In Victoria, on Sept. 29, 1965, Mr. Frederick B. Hazel, aged 75 years, of 2323 Kingsley Place; born in Carnoustie, Scotland, resident here for five years, late of Winnipeg where he was associated with the Manitoba Government Department of Public Works as a civil engineer. He graduated with his B.Sc. from St. Andrew's University in Scotland in 1911. He is survived by his wife, Esther; his daughter, Mrs. Mirren Clatsagh of Kansas City, Miss.; three grandchildren; also three sisters in Winnipeg, Miss Jean Hazel, Mrs. C. F. Reid and Mrs. George Lowell. He was a member of the Professional Engineer's Institute.

Services will be held in McCall Bros. FLORAL CHAPEL, Johnson and Vancouver Sts., on Saturday, Oct. 2 at 4:30 p.m., Rev. Dr. W. W. McPherson officiating. Followed by cremation.

HOFFMAN—In Victoria, B.C. on October 1st, 1965, Mrs. Emma Hoffman, aged 85 years born in the U.S.S.R., and a resident of Victoria for the past 12 years, late residence, 932 Queens Ave. She leaves her daughter, Mrs. W. (Lydia) Hess and grandchildren, Frieda and Wolmarsh, 932 Queens Ave., and her granddaughter, Mrs. Jerry (Lily) Fraser, Chilliwack, B.C.

Services will be held in the Sands Mortuary Limited, "Memorial Chapel of Chimes," on Monday, October 4th, 1965 at 1:00 p.m. Rev. C. C. Janzow officiating. Interment in the Royal Oak Burial Park.

LEWIS—In Victoria on Thursday, September 30th, 1965, Mr. Thomas Roy Lewis of 930 Simcoe St. He was born in Pembroke, New Brunswick and was a resident of California before coming to Victoria over twenty years ago.

Rev. William J. Klempa will conduct funeral services on Tuesday, October 5th at 10:30 a.m. in Chapel's Funeral Chapel. Interment in Royal Oak Burial Park. Flowers gratefully declined donations may be made to St. Joseph's Hospital.

RIDGEWELL—In Victoria, B.C., on October 1st, 1965, Richard Frederick Ridgewell, aged 76 years, of 1016 Linden Ave., born in England. Mr. Ridgewell was a member of Britannia Branch No. 7 R.C.L., Old Age Pensioners and No. 3, Silver Threads.

Funeral services will be held in the Thomson & Irving Funeral Chapel on Tuesday, October 5th, at 1:30 p.m. Padre D. Kendell officiating. Followed by interment in the Veterans' Cemetery.

THOMPSON—At the Victoria Veterans' Hospital on Sept. 28, 1965, Samuel Thompson, aged 78 years, of 2962 Shakespeare St.; born in Farnham, Surrey, Eng., and a resident of Victoria since 1948. He leaves his loving wife, Elsie, three daughters, Mrs. Leda Hynd of Abbotsford, B.C., Mrs. Janet Ostafichuk of Oshawa, Ont.; Mrs. Rara Price of Ladysmith, B.C.; 11 grandchildren, Mr. Thompson was a member of the Pro Patria Branch R.C.L. and served in the First World War, and in the Second World War with the Veterans' Guard.

Funeral services will be held on Saturday, Oct. 2, at 10:30 a.m., in the Thomson & Irving Funeral Chapel, Padre D. Kendell officiating, followed by interment in the Royal Oak Burial Park.

5 DEATHS AND FUNERALS

KING—In Victoria, B.C., on Sept. 28, 1965, Miss Barbara Wilhelmina King, aged 69 years, born in London, England, and a resident of Victoria and vicinity for the past 37 years. Late residence 2033 Oak Bay Avenue.

Services will be held in the Sands Mortuary Limited "Memorial Chapel of Chimes" on Saturday, October 2, 1965, at 10:30 a.m., Rev. Dr. S. Parsons officiating. Cremation.

LARSON — In St. Joseph's Hospital, Victoria, B.C., on September 28th, 1965, Mrs. Ruby Larson, aged 75 years. Born in London, England, and had been a resident of Victoria for the past 23 years, late residence, 1083 Colville Road. She leaves her daughter, Mrs. Hugh K. (June) Kelly, 1025 Sonria Place; her son, William S. Larson, and grandchildren, Judy, Karen and Billy, 1083 Colville Road; two sisters, three brothers, numerous relatives and faithful friends.

Services will be held in the Sands Mortuary Limited "Memorial Chapel of Chimes" on Saturday, October 2nd, 1965 at 12:00 noon, Very Rev. J. L. W. McLean, D.D., officiating. Interment in Royal Oak Burial Park.

SARRAZIN—In Victoria on Tuesday, Sept. 28, 1965, Mr. Philip Albert Sarrazin, born in Sweden and a resident of Victoria for the past 12 years. Survived by his wife, Helen, at home, 230 Government St.

Services will be held in McCall Bros. FAMILY CHAPEL, Main Office Bldg., on Saturday, Oct. 2 at 2:15 p.m. Interment in Royal Oak Burial Park.

VYVYAN — In Victoria, on Wed., Sept. 29, 1965, Major Hugh Wren Vyvyan, M.C. of 1462 Fort St. He was born in England and had resided in Regina, Lethbridge and St. Thomas, Ont., before coming to Victoria 2½ years ago. He leaves his wife, at home; two daughters, Mrs. R. (Rosemarie) Memmo of Miami, Florida, and Mrs. C. (Pamela) Hunt of Halifax; two sons, Dick of Vernon, B.C., and Pat in Malaya, and thirteen grandchildren. He was a veteran of both World Wars. He was a member of the "Old Contemptibles."

The Rev. Canon George Biddle will conduct the funeral service on Sat., Oct. 2, at 11:00 a.m., in Chapel's Funeral Chapel. Interment in Royal Oak Burial Park. Flowers gratefully declined.

9 IN MEMORIAM

DAY—In treasured memory of our dear mother, Ellen Day, who passed away Oct. 2, 1963.

We miss you now, our hearts are sore,
As time goes by we miss you more;
Your loving smile, your gentle face,
No one can fill your vacant place.
Lovingly remembered by her daughters Dorothy and Vera and their families.

10 FUNERAL DIRECTORS

McCALL BROS
Funeral Chapels
1400 Vancouver Street
EV 5-1181 EV 5-4468 EV 5-4469

One-level convenience, air-conditioned, fitted with aids for the hard-of-hearing. Ample convenient parking. McCall Brothers, Funeral Directors.

SATURDAY

ALLAN, Mrs. Isabella
10:00 a.m.—Harron Bros. Chapel, Vancouver, B.C.

PHIPPS, Mr. William Henry
1:00 p.m.—Floral Chapel.

SARRAZIN, Mr. Philip Albert
2:15 p.m.—Family Chapel.

HAZEL, Mr. Frederick B.
4:30 p.m.—Floral Chapel.

PRIVATE SERVICE

DYER, Mr. Frederick A.

TO BE ANNOUNCED

EAST, Mr. Elijah

THREE FUNERAL CHAPELS DEDICATED TO THOUGHTFUL SERVICE

SANDS MORTUARY LTD.
Memorial Chapel of Chimes
Victoria, B.C. EV 3-7511

CHAPEL OF ROSES
Sidney, B.C. 656-2932

CHAPEL OF HEATHER
Colwood, B.C. GR 8-3827

Established 53 years

THOMSON & IRVING
Funeral Chapel
Est. 1911 Formerly of Winnipeg
A Dignified and Understanding Service at Moderate Cost
PRE-NEED AT NEED SHIPMENTS
1625 Quadra Street Phone EV 4-7412

HAYWARD'S CHAPEL
Directors of funeral service. Superior service since 1887.
734 Broughton St., EV 6-5481.
Member
"The Order of the Golden Rule"
A. W. Francis W. M. Hayward

CHAPLIN'S FUNERAL CHAPEL
Kindness—Courtesy—Service
1155 Fort EV 6-5512

11 MONUMENTAL

MORTIMER'S
MONUMENTAL WORKS
ESTABLISHED 1877
"The Finest in Craftsmanship"
633 Davie Street EV 3-6121

VICTORIA MONUMENTAL LIMITED
"Memorial of Distinction"
EV 2-5634

STEWART MONUMENTAL WORKS LTD. Monuments since 1896.
1408 May Street EV 6-6488

12 FLORISTS

In Victoria It's
BALLANTYNE'S
For Flowers
EV 4-0555; Night 478-2873
"Flowers By Wire"
900 Douglas St.
Opp. Strathcona Hotel

BROWN'S
THE FLORISTS
In the "Heart of Victoria" for 54 years
Flowers Wired Anywhere
618 View Street
388-5545 EV 4-3521 Nights

14 ANNOUNCEMENTS

CYRIL McCAULEY, FORMERLY of the Lucky Jim Barber Shop, wishes all his customers to know his change of address and is now located at the Dianna Barber Shop, Cadboro Bay.

GRANT'S PHARMACY COOK AND Pandora, closing out Sept. 30. Prescriptions may be filled at McGill & Orme Medical Arts Building, Cook and Pandora.

15 COMING EVENTS

MADAM WILLIAM NOW TEACUP reading Gavnor's Pancake House, 712 Yates.

OLD-TIME DANCE, LAKE HILL Hall, 2681 Quadra, Saturday, 9-12. 75c. Columbian Orchestra.

15 COMING EVENTS

COME TO THE
KINSMEN'S
41st GIANT BINGO
SAT., OCT. 2, 8 P.M.
MEMORIAL ARENA
$10,000 in Cash Prizes
Including TWO 1965 Cars

Play all 14 games in reserve seats for only $2.00. Extra cards 50c each. TICKETS ON SALE AT EATON'S MUSIC CENTRE AND MEMORIAL ARENA SEPT. 13TH.
Also mail orders accepted. Write to Kinsmen Club of Victoria, P.O. Box 408, Victoria, B.C.
(Kinsmen Club of Victoria)

Important Notice!
BINGO AS USUAL
K.P. Hall, 723 Cormorant
SATURDAY NIGHT
Oct. 2 — 7:45
20 Games for $1.00
5 Extra — 25c a card
ALWAYS GOOD PRIZES
The More in Attendance the More Paid Out
For PYTHIAN CHARITIES
(Doors open 6 p.m.)

"THE VICTORIA HUMANIST" is sponsoring discussion meetings at irvinate Tuesdays, October, November, Optimist Club, Lounge, 100 Bastion St., Victoria. All welcome. First session "The Scientific Approach to the Universe and Man" 8 p.m. October 5. Phone for details of family ticket for the 8 sessions $2. Students $1. EV 6-7347. (P.O. Box 187)

RUMMAGE SALE
Tuesday, October 5, 10 a.m. Old Age Pensioners' Hall, Pandora and Government. Chapter Q, P.E.O. Sisterhood. Top quality merchandise.

Jr. Aux. Club (Unattached) Dance Victoria Ballroom every Sat., 9-12. The dance we hold always pleases. No matter if you're here by yourself or with fun, good music, happy time. Dance with us. It's really Fine!

SCHOFIELD HALL
Roller skating, dancing, weddings, banquets, etc. Coffee bar. Reservations, 108 Niagara St. 385-4640.

THE GORGE RD. HOSPITAL AUXiliary is holding a rummage sale on Saturday, Oct. 2, at the Elks Hall at 732 Cormorant St.

16 PLACES TO VISIT

SEE THE BEAUTIFUL WEST Coast through to Port Renfrew with West Coast Trails Bus, leaving C. P. C. Depot Sundays, 10 a.m. Returning 6:30. Special Return Fare, $5.30, including lunch at Jordan River Hotel. Phone 385-1401 days, 479-2973 eves.

20 LOST AND FOUND

LOST — TABBY FEMALE CAT grey and white with white feet and paws, vicinity Douglas and Humboldt. Reward. 382-5639.

FOUND—LADY'S RING IN DOUGlas-Yates area. Ph. EV 5-2421, Miss Bentley.

FOUND, YOUNG FLUFFY STRIPED cat, Admirals Rd., young grey cat, Wilkinson, C.P.L., 386-6190, 384-9092.

LOST — GINGER-COLORED KITten, 3 months old, vicinity Lee and Bourchier St. 385-5808.

LOST — GOLD LINK BRACELET on Tuesday, downtown. 477-6884.

LOST: FEMALE CORGI, UPLANDS area. Phone 384-8884.

LOST YOUR PETT HOMES WANTED found SPCA. EV 3-6514

21 MALE HELP WANTED

CLERK-TRAINEES
required for
B.C. Civil Service
VICTORIA

Starting salary up to $297 per month depending on qualifications and experience.

Duties primarily clerical. May include considerable contact with the public.

Applicants must be Canadian citizens or British subjects with a minimum of three years clerical experience.

There are good opportunities for advancement and a career in the Government service.

For application forms apply IMMEDIATELY to The Chairman, B.C. Civil Service Commission, 544 Michigan Street, VICTORIA; completed forms to be returned to 544 Michigan Street, VICTORIA. NOT LATER THAN OCTOBER 12, 1965. COMPETITION NO. 65-832.

CANADIAN FORCES OPPORTUNITIES

The Canadian Forces needs young men NOW to serve as soldiers, sailors and airmen. Plan your future — embark on a challenging and adventurous career in the Canadian Forces. You are eligible to serve if you are a Canadian citizen, a single male, age 17-22, physically fit, and have Grade 8 education or better. For complete details on the many opportunities and benefits that are immediately available contact your

CANADIAN FORCES
RECRUITING CENTRE
1002 Wharf St., Victoria
386-6823
8 A.M. to 5 P.M., Mon. to Fri.

REAL ESTATE SALESMEN

Here's an opportunity to move ahead in the oldest and biggest business in the world. Under the right conditions you could be earning more than $20,000 per year. If you are under 50 years of age and have a genuine desire to make an outstanding success of your real estate career. Reply in complete confidence (in your own handwriting) to Victoria Press, Box 536. Our staff has been advised of this advertisement.

ENGINEER
MECHANICAL—FORESTRY

Excellent opportunity for engineer with strong interest in improving production methods and efficiency. Working directly with general manager will supervise small staff working on a wide range of projects and studies. Previous experience in the pulpwood or lumber industry an asset but not essential. Salary commensurate with experience. Reply to: Canadian Collieries Resources Limited, P.O. Box 700, New Westminster, B.C.

YOUNG MAN, 18 TO 25

By Vancouver firm, two openings: Maintenance work around apartment buildings to assist as a right hand man. Wages between $300 and $400 depending on qualifications. Clean cut, pleasant personality and trustworthy. Must be prepared to live on our premises. State age, address; recent picture must accompany application.

Steady employment and opportunity for advancement for right party. Victoria Press, Box 511.

VAN VEEN LANDSCAPING
Requires:

A — Assistant Foreman.
Applicants must have extensive experience in all facets of landscaping, including rock work. Be an efficient worker and be able to direct others.

B — Labourers.
Telephone 382-0827, after 4 p.m.

IMMEDIATE OPENING FOR male assistant swimming pool supervisor at Prince Rupert, B.C. Contact your nearest National Employment Office for Prince Rupert clearance No. 1565A for full particulars and to arrange an employment interview.

FULLY EXPERIENCED CABINET maker (joiner) to assist in running old established shop in busy community on West Coast of Vancouver Island. Not an isolated area. Inquire to P.O. Box 610, Victoria, B.C.

BREAD AND BUN BAKER. GOOD working conditions. Lillian West Bakery, 773 Fort St.

EXPERIENCED USED CAR SALESman required for used car sales. Call Jack Weatherbee at 386-3022.

ARE YOU INTERESTED IN A financial career? Call Morley Johnson, 384-9834.

21 MALE HELP WANTED

IS YOURS A JOB OR A PROFESSION?
IF YOU HAVE EARNED GOOD MONEY IN SALESWORK, READ THIS!!

If LIFE INSURANCE APPLIANCES, etc., have earned you ABOVE AVERAGE money, but opportunity to reach a HIGHER LEVEL seems to be stymied, even if you ARE WILLING to work hard for it, you could PROFIT from a CONFIDENTIAL HEART-TO-HEART talk with the Sales manager of this old-established firm. We have openings for a few WORKERS who are interested to enter a DIGNIFIED and PERMANENT profession. FULL ASSISTANCE will be given in getting a start to earnings from $10,000 to $25,000 annually. Professional LEADERSHIP by TOP-BRACKET executive who has hired and developed hundreds of men in Canada to an ALWAYS HOPED FOR standard of living. If you have the WORK HABIT and a SINCERE DESIRE to SUCCEED, if you have a Grade 12 or better education (or equivalent through extra study), are of good appearance and HONORABLE, write in own handwriting giving FULL PARTICULARS regarding present and past employment (which will be STRICTLY CONFIDENTIAL) to VICTORIA PRESS, Box 565, and an IMMEDIATE TIME will be set for an interview. Age 23-45, career women considered.

CLERK III
for the
Public Works Department
City of Victoria

Salary Range: $339-$409 per month. Applicants must possess Junior Matriculation or equivalent with the ability to type with accuracy. Must have clerical and general office experience, preferably in the engineering or construction field.

Applications in writing, stating age, experience, qualifications and telephone number, or on forms provided in the Personnel Office, will be received by the Personnel Officer, City Hall, not later than Noon on Wednesday, October 6, 1965.

To complement our existing staff, we are willing to consider applications from experienced Real Estate salesmen. Excellent facilities with congenial atmosphere provide ideal working conditions. Full co-operation from independent Sales Manager.

Inquiries in confidence to John Hicks, Sales Manager.

D. F. HANLEY AGENCIES LTD.
(Formerly Saanich Realty Ltd.)
2388 Douglas Street
385-7161

DIAMOND LAMP COMPANY OFfers an outstanding commission sales opportunity to a man in this area selling long-life incandescent bulbs, fluorescent tubes and fixtures. Age no barrier. Excellent working conditions. Initial sales help given. Unlimited income, plus steady repeat business makes this a "once in a lifetime opportunity." P.O. Box 874, Hamilton, Ontario. C. D. Clarke, Sales Manager.

SEVERAL OPENINGS AVAILABLE for "wide awake" and ambitious boys, 11 years or over, for corner sales work. Good profits, bonuses and prizes available for those who qualify. See Mr. Philion at Victoria Press Wholesale Office, 1215 Broad Street, between 2 and 4 p.m. or 2 p.m. Saturdays.

QUALIFIED PRODUCTION MACHinist and one boilmaker required for modern plant at Nanaimo, B.C. Excellent working conditions, with M.S.A., group life insurance, and pension benefits. Reply to Victoria Press, Box 572, stating age, qualifications and previous employment.

CANVASSERS—IF YOU CAN PRODuce, you can earn $125 or more per week on commission working with Star Weekly carriers four hours daily. Reply Post Office Box 842, Victoria, B.C.

ESTABLISHED VICTORIA FIRM requires 2 ambitious salesmen to complete their staff. Fast selling service includes repeat business. If you are interested in earning big money phone 479-1166 10 a.m.-3 p.m.

COMPASSMEN AND TIMBER CRUISERS

Experienced men for work on Vancouver Island. Victoria Press, Box 594.

BOYS, AGE 9-14, LIVING IN James Bay or Langford. Earn good pocket money with a Star Weekly route. For interview ph. EV 4-0397, 9-4:30 p.m.

DRIVER - SALESMAN WITH OWN vehicle for established dry-cleaning route. Phone 384-6519.

EXPERIENCED BAKER, GOOD on bread and buns. Apply Town and Country Bakery.

25 MALE OR FEMALE HELP WANTED

EARNINGS ARE UNLIMITED FOR hard-working executives in real estate sales people. We require 3 new salesmen, in line with our planned program of expansion. General duties share in licenced salesmen, with company paid advertising, company contributions to group life, pension and medical plans. Attention trainees—closing date for registration in next pre-licensing course is October 14. Apply now in confidence to Mr. W. O. Cameron, B.C. Land and Insurance Agency Ltd., 922 Government St. 386-5865 (24 hours).

WANTED!!!
COUPLE
Living in Mobile Home to MANAGE SALES LOT and TRAILER PARK
Interested Parties
Apply Victoria Press, Box 560.

WONDERFUL EXTRA INCOME, part time, flexible hours. Training provided. Pleasant, dignified work. 479-2524 between 6-8 p.m. for interview.

FREE ROOM AND BOARD CAN be supplied for retired or semi-retired couple willing to help around the house. Victoria Press, Box 565.

SHORT ORDER COOK FOR DOWNtown specialty house. For interview Mr. Venturin 385-5688 10 a.m.-2 p.m.

26 FEMALE HELP WANTED

YOUR OPPORTUNITY

HOUSEWIVES, MOTHERS and all you personable, intelligent women who are the type that must be active, who believe it's a woman's PRIVILEGE to have a career, and who are prepared to learn a new interesting and LUCRATIVE profession, take this opportunity by calling Victoria's unique exclusive all-lady home sales office.

SHIRLEY PHILIPS, 386-5281
and let me tell you all about it. Personal interviews at your convenience.
Colony Home Sales Ltd.

Experienced Fire Ins. Policy Typist for large, old established General Ins. office. Shorthand. Accurate Typist, opportunity for advancement. 5-day week. MSA plan. Salary commensurate with experience. Excellent working conditions. Reply giving pertinent details of background to Victoria Press, Box 574.

NURSES
GRADUATE PRACTICAL
Wanted for well appointed Private Hospital. Graduate for full time night duty. Practical for short evening shift 4:30 to 8:30 p.m. For appointment, phone GR 9-2151.

Opportunity
Young girl to train as telephone switcher for well established firm. State age and experience if any. $30 per week for qualified applicant. Apply Victoria Press, Box 568.

BABYSITTER WANTED, MY home. EV 4-2673.

26 FEMALE HELP WANTED

New Modern Hospital
at
THOMPSON, MANITOBA
requires
REGISTERED NURSES

HOSPITAL

New active 80-bed hospital, expanding to 75 bed. Progressive patient care concept. Orientation and In-Service Education Program.

SALARY

General staff nurses (registration required) $371.00 monthly. Yearly increments and liberal vacations.

HOUSING

Furnished apartments available at reasonable rates. Stimulating and friendly environment.

INTERESTED PERSONS PLEASE CONTACT

Superintendent-Personnel
International Nickel Company of Canada, Limited,
Manitoba Division,
THOMPSON, Manitoba

CHRISTMAS CARD AGENT

Make bigger profits showing Veribest Christmas cards. Everyday cards and Gifts to friends — they sell on sight! New and different wonderful values. Special "SAMPLE" offer! Write for particulars and Catalogue — no obligation. Veribest Specialty Co., Dept. V, 107 Front St., E., Toronto, Ont.

COMPETENT HOUSEKEEPER-cook required to take full charge of Rockland home and children for 2-week period while mother is in hospital. Commence Oct. 25. Accommodation provided. Applicant must be a non-smoker and of good character with references. 382-0179.

KITCHEN HELP FOR ROYAL OAK Private Hospital. Must have transportation or live in vicinity, and be able to work weekends. 383-3828.

BABY-SITTER WANTED IMMEDIATELY, live in, till end of Nov. Ph. 479-6236.

BABY-SITTER WANTED FOR 2 pre-school children. Town and Country area. 383-5315.

COOK - HOUSEKEEPER. LIVE-IN, family of four. Permanent position, country area. Phone 652-2384.

HOUSEKEEPER, 2 CHILDREN, 2½ and 5½ years old. Live in. Phone Lake Cowichan, 749-3054 after 6 p.m.

RELIABLE BABYSITTER 4 HOURS daily. James Bay area. 384-1057 after 6 p.m.

CHECKER FOR DRY CLEANING Office. EV 4-2214, Fyfe Cleaners.

EXPERIENCED WAITRESS, apply at the Majorette Coffee Shop.

LADY REQUIRED FOR RESPONsible position in school. EV 4-2603.

27 TEACHERS WANTED

SCHOOL DISTRICT NO. 66
LAKE COWICHAN

Applications are invited for the following teaching position:

Stanley Garden Elementary School — 16-Division School in the village of Lake Cowichan, enrolling kindergarten to Grade 7.
Grade 1 Teacher

Applications should be directed to Mr. R. S. Price, District Superintendent of Schools, Box 760, Ladysmith, B.C.

29 SITUATIONS WANTED MALE

SAVE
OCTOBER SPECIAL

Have your tree work done now before winter storms. Top, limb, fall, stump, removal. Reasonable estimates free. Licensed and insured. EV 3-2653.

HARD WORKING MARRIED MAN, 36 years of age, would like employment as an office manager or office worker. Have had payroll experience and some bookkeeping and have held position of Chief clerk in general office work. Also able to type. EV 4-2594.

TEAM OF TWO PROPERTY MAINtenance men. Reliable workers. Servicing washers, dryers, stoves, wiring, floor and carpet laying, painting, paper hanging, carpentry etc. currently employed. Victoria Press Box 597.

CAPABLE MARRIED MAN WITH experience as cashier, typist, accountant, payroll and office management, desires part-time or permanent employment. Interested in real estate, automotive or shipping business. EV 4-7371 after 4.

DUTCH GARDENER — LANDscaping, gardens reorganized and planned up. Lawns prepared and seeded. Tree service. Rockeries, rock walls, cement work. Patios, ponds, fences. EV 2-0627.

WANTED, JOBS FOR NEEDY MEN
HARBOR LIGHT CORPS
(THE SALVATION ARMY)
EV 4-3396.

SMALL BUSINESS — BOOKKEEPing, Payroll, collections, ITAX returns, office mangt. by hour or contract. Les Drysdale, EV 3-4083 anytime.

29 SITUATIONS WANTED MALE

SEMI-RETIRED STATIONARY ENgineer, 2nd Class, B.C., wants job looking after heating plant. Pay not important. EV 5-0447 before 12 noon or after 5:30 p.m.

PAPERHANGING, PAINTING, ALterations, general repairs, gutters. Guaranteed workmanship. 384-4861 384-9755

20 YEAR-OLD SHIFT WORKER would like part-time work. Phone EV 4-8114.

GARDENING WORK OR ANY other handy work, part-time or full-time basis. EV 6-6246, a.m. only.

INTERIOR PAINTING
Also gutters cleaned. 386-7910.

LANDSCAPE GARDENER, CEment, free service. EV 3-4613 after 4.

PAINTER. CLEAN TRADESMAN big or small jobs. Ph. EV 5-5608, 479-7296.

GUTTERS RENEWED, ALSO ALL paint work. GR 8-2742, GR 8-6612.

EXPERIENCED CARPENTER DEsires work. 388-3756.

GARDENING WORK WANTED 656-3739.

30 SITUATIONS WANTED FEMALE

WOMAN WITH EXPERIENCE IN dressmaking, alterations, also drapes and slipcovers, coming to Victoria in October, would like employment. Please write particulars to LilyAn, 6739 Bow Crescent, Calgary, before Oct. 4.

ALL TYPES OF FLOOR SEXpertly cleaned, waxed and polished by machines. Homes our specialty. Gregg's. Established 1920. EV 4-5023.

CHILD CARE, MY HOME, ANY age. Tillicum and Oued area. Ph. 384-0346.

BABY-SIT 2 PRESCHOOL CHILdren, ages 3-4, my home. $30 per month each child. EV 5-1282.

GRADUATE NURSE, MARRIED, seeks part-time employment, mornings only. Victoria Press, Box 570.

2 LADIES WILL CLEAN OFFICES, ETC., after 5 p.m. References on request. 385-6962.

CHILD CARE, DAYS, MY HOME. Gonzales district. EV 5-9647.

CHILD CARE, MY HOME, ANY age. Fairfield district. 383-9001.

WILL BABY-SIT, MY HOME, MOSS at Fairfield. 383-3754.

CHILD CARE, MY HOME, MON.-Fri. Gorge-Tillicum. EV 2-8870.

CHILD CARE, MY HOME. Jubilee district. Phone 384-4264.

CHILD CARE, MY HOME. FAIRfield area. 384-9137.

DAY CARE, MY HOME, ST. JOsephs area. 385-1861.

BABY-SITTING. McBRIAR AVE. 479-2608.

SENIOR HIGH SCHOOL STUDENT wants part-time work. GR 9-7049.

TYPING DONE AT HOME.
388-5330.

32 BANDS, MUSICIANS, ORCHESTRAS

WANTED—LEAD GUITARIST, 18-19. Hours 8:30-10. EV 4-6213.

36 BUSINESS SERVICES AND DIRECTORY

Asphalt Paving

O.K. PAVING COMPANY
386-3414
FREE ESTIMATES—EASY TERMS

Bricklayers

FIREPLACES, CHIMNEYS AND repairs, etc. EV 2-4391.

Carpenters

G. P. HEWES
Anything designed and built. No charge for consultation. Experience in British

60. FUEL

Coal

VESTA
Furnace and Stove Coal
From Alberta
$19.60 per ton
ROSE FUEL CO. LTD.
383-1185 1700 Douglas

CLEAN ALBERTA SCOTLESS DIPLOMA coal, ideal range. Nut $17.25 ton, egg $19.50, lump $20.00. Bags kindling. Presto-Logs, now. Richard Hall & Sons, since 1892. 746 Fort. EV 4-1131.

Oil

STOVE AND FURNACE OIL metered delivery. Ideal Fuel Oil Ltd. EV 2-4622. EV 2-2832

Wood and Sawdust

DRY CORDWOOD FIR
Douglas 100% fir, best quality 16-2 loads, all hand-split
2½ cords $18 5 cords $34
2½ cords dry peeler legs $21
DRYLAND FIR SAWDUST
For kitchen and furnace
Dryland millwood 2½ cords $16
Fireplace wood 2 ft. millwood $16
3 units dry shavings $8.95
Kiln-dry planer ends 2½ cords $16
Fine dry kitchen wood 2½ cords $18
Dry cedar blocks 12" 2½ cords $10
Fertilizer sawdust 3 units $6.95
Free waste for fill
1-Day Delivery
DHILLON FUEL CO.
EV 3-3821 and EV 3-0458

Fertilizer-Sawdust
Double screened for barns and gardens. By bulk or blown. Prest-to-logs. Pick up or delivered. Dry shavings — Special. Two weeks only 3 units $4.95
Ideal Fuel Co. Ltd.
EV 2-4622 EV 2-2832

KILN-DRY
FIR PLANER ENDS
Best quality hand-loaded 2x4, 2x6, 2x8, etc. Very clean. Guaranteed no sawdust or bits of bark. 12".
DRY SHAVINGS
Immediate Delivery
SOOKE FUEL CO.
EV 2-7211 EV 3-9825

WOOD — WOOD
DRYLAND FIR WOOD
(Never been in water)
Clean Slabs and Blocks
2½ Cords $14.95
BEST FUEL CO.
EV 4-5634

TOTEM - LOGS
240 LOGS $15.50
Delivered to basement storage.
HARKNETT FUEL
2333 Gov't. St. 384-9381

PLANER ENDS. HANDPICKED. 2x4, 2x10. Bast Bros. EV 4-6780.

BUSHWOOD. DRY ALDER. GREEN alder and fir. GR 9-3430.

61 BUILDING SUPPLIES

MOORE
WHITTINGTON
LUMBER
LTD.

SAVE SAVE SAVE
at the home of building ideas
2614 Bridge Street
3 blocks west of
Bay and Government

Exotic Teak Plywood
A SPECIAL PURCHASE of diamond-hoard exotic teak plywood, V-groove and prefinished. These beautiful panels were a bulk purchase to insure the lowest cost. Before you decide on that living or dining room feature wall, see these panels. ¼x4x8 at ... $15.95

Another M & W Special
20 pieces only of Vee groove character walnut prefinished decorative plywood. While stocks last. ¼"x4'x8' at ... $12.65

MAKE YOUR $ GO FURTHER WHEN YOU PANEL THAT RUMPUS ROOM OR DEN. ¼"x4'x8' P.V. woodgrain teak panels at ... $3.99
Limited stock only.

HURRY FOR THIS ONE
Genuine
Stanley Door Butts
Heavy Gauge 3½x3½, brass. Regular Price $1.08 pr.
SPECIAL
Pair 53c 53c Pair
While Stocks Last
MADE IN CANADA

Aspenite
FOR THE RUMPUS ROOM see these Aspenite panels at lowest price ever offered in Victoria. Solid Sanded Stock. — ¼"x4'x8' panels at, each ... $2.66

!! FEATURE SPECIAL !!
for the Den of Rumpus Room
Prefinished R/C MAHOGANY
Vee-Groove 3/16x4'x8' at ... $3.95
Unfinished R/C MAHOGANY
Vee-Groove 3/16x4'x7' at ... $2.69
Unfinished R/C MAHOGANY
Veneer ¼x36"x72" at ... $1.95
Unfinished R/C MAHOGANY
Veneer ¼x32"x96" at ... $2.19
Unfinished R/C MAHOGANY
Veneer ¼x4'x8' at ... $4.45

Donnacona Ceiling Tile
Double Koted, white ½"x16"x16", carton at ... $8.95
Double Koted, white, ½"x16"x32", carton at ... $8.95
To strap your ceiling in preparation for ceiling tile use 7/16" dry backing in various widths and lengths at, per M ... $93.00

!! Plastic Laminate !!
First grade quality plastic Laminate Decida topping for sinks, table tops, shower walls etc. Golden Glitter on Sno-white only. 6'x8' at ... $13.95

Bathroom Cabinets
Limited Stock
Seamless, 1-piece body with 16"x26" mirror. Low, low, low price!!
EACH — $10.98

Winterize Now
Genuine
Foam-ply Weatherstrip
2-Piece 7/8" 1-Piece 3/8"
SPECIAL PER SET — 9¢
LUMBER LUMBER
LUMBER
See our Display Ad in Friday's Times and Saturday's Colonist

WEEKDAYS AND SATURDAY
Open from 8:00 a.m. to 5:00 p.m.
See M W Sign—Off Bay Street
Just west of Government
2614 Bridge St.
Phone 386-1331

STEWART & HUDSON
Building Supply Centre

EXOTIC PLYWOOD SALE
Just in time to finish rumpus room or bedroom.

	Reg. Price	Sale
3/16 Ash (Sen) Vee Groove	$ 8.95	$4.95
3/16 Ash (Sen) Vee Groove, mismatch	9.95	5.95
3/16 Ash (Sen) Vee Groove, prefinish	10.95	6.95
3/16 Ash (Sen) Vee Groove, mismatch	11.95	7.95
¼ Ash (Sen) Vee Groove	9.95	5.95
¼ Ash (Sen) Vee Groove, mismatch	10.95	6.95

MAHOGANY PLYWOODS

4'x36"x72" Rotary	$ 1.65
4'x32"x96" Rotary	1.95
4'x4'x8' Rotary	5.43
4'x4'x7' Vee Groove	4.95
4'x4'x8' Vee Groove	5.43
4'x4'x8' Rotary	16.95
4'x4'x8' Ribbon	17.95

VEE GROOVE PANELS
COTTAGE GRADE
4x8x3/16 Unfinished ... $2.99
Vee Groove Panels, Cottage Grade, 4x8x3/16 prefinished ... 3.99

CLEARANCE FLOOR TILE
9x9 Cork Tiles ... 7½¢
9x9 Lino Tiles ... 7½¢
9x9 Vinyl Asbestos, Std. ... 10½¢
9x9 Vinyl Asbestos, Heavy ... 12½¢

RANGE HOOD SALE
1965 Model Change

	Reg. Price	Sale
36" White	$36.99	$19.95
36" Coppertone	36.99	19.95
42" Coppertone	45.00	19.95

POWER TOOL SALE

	Reg. Price	Sale
Used, Heavy Duty 10" DeWalt Radial Saw and Stand, new motor	$319.00	$229.00
9" Beaver Radial Arm Saw with Stand	329.00	289.00
Porter Cable 8½" Heavy Duty Portable Saw	142.30	99.95
Porter Cable Bayonet Jig Saw	79.30	39.95

LOCKSET CLEARANCE
Tubular Latch Sets, bronze and brass. Tulip Pattern Knob, terrace and bathroom. Reg. $4.29 and $5.69 SALE ... $1.88

RANCH PANEL SHORTS
Cedar. 4 Pieces Bundle
3-ft. 45c 4-ft. 59c 5-ft. 79c

INSULATE NOW
Zonolite Loose Fill Insulation
Reg. 20 sq. ft. per bag ... $1.39
10 bags or more ... $1.19
Fibreglass and Rockwool

COOL EVENINGS—
PRESTOLOGS FOR THE FIREPLACE
12 logs ... $1.00
25 logs ... 2.00
50 logs ... 3.75
Complete stocks building lumber. Bring in your plan or material list for Free Estimates.
Charge Accounts — Budgets
STEWART & HUDSON, LTD.
105 Gorge Road EV 6-3211
Open All Day Saturday
Lots of Free Parking

BUTLER BROTHERS
SUPPLIES LIMITED
FROM OUR
KEATING WAREHOUSE
Phone 652-1121
OPEN MONDAY THROUGH SAT. 7:30 A.M. TO 5:30 P.M.
Wide selection of garden hose. Take your choice and save 20%.
Peat Moss—6 cu. ft. bales, only $3.19
Paint Special
Quality CIL paint
Special Interior Latex
Special Alkyd Semi-gloss
Special Interior Flat
White only—All at only $4.98 gallon
2x3—6' HEMLOCK, 16¢ each.
No. 4 FIR shiplap, only $32 M.
Still some odd lots of broken lines in FACE BRICK. Come in and see these and make your own deal.
NOW is the time to fix up your driveways for winter. Order BUTLER BROTHERS hard packing road gravel before your drive gets wet and slippery. For top levelling or dressing, off specify Butlers ¾" crushed road gravel.
FROM OUR
BAY STREET WAREHOUSE
OPEN SATURDAY 8 A.M. TO 12 NOON — PHONE 386-4388
Rubber tired WHEELBARROWS—heavy duty steel or wood frame. ONLY $11.95
FIVE FIVE FIVE
SEE five NEW types of beautiful coloured natural FACING STONE now in stock. For feature walls and fireplaces the richest finish of all.
Face Brick
35 kinds to choose from. See many made up in large easy to choose panels. All colors. All sizes. Many textures.
Mr. Contractor
See the MULLER POWER TROWEL 29" with 3 HP Briggs and Stratton in stock — $399.
Headquarters for WESTEX roofing products. Hexagon and square butt shingles. Roll roofing. Roofing gum, etc., etc.
498 Bay Street Warehouse
Under the big yellow sign
OPEN SATURDAYS 8 A.M. TO 12 NOON
BUTLER BROTHERS
SUPPLIES LIMITED

"SHAWNIGAN"
for
"SERVICE"
Framing Lumber and Shorts
Plywoods — Panelling — Wallboards
Builders' Hardware — Paints
Cabinets — Doors — Windows
Ceilings — Floor — Wall Tiles
Aspenite — Arborite — Formica
EVERYTHING FOR THE HOME HANDYMAN
WE ARE OPEN
6 FULL DAYS PER WEEK
Convenience - Quality
Satisfaction
"SHAWNIGAN"
Building Supplies Ltd.
3000 GOVERNMENT 382-7281

R. A. GREEN
LUMBER CO. LTD.
2891 Douglas St.
Phone 385-9774 and 5
QUALITY MILLWORK
FACTORY SERVICE
Hi-grade lumber and building materials
Boat builders' supply centre
Service right now

QUALITY
READY-MIX CONCRETE
BUTLER BROTHERS
Deliveries Monday Through Friday
3948 Keating X Rd. 498 Bay St.
Phone 652-1121
12c — CEMENT DRAIN TILE — 12c
2816 Pratt Rd., Langford. 478-2688.

Television for Saturday

Programs subject to last-minute changes by stations concerned.

Time	CBUT Channel 2	KOMO-TV Channel 4	KING-TV Channel 5	CHEK-TV Channel 6	KIRO-TV Channel 7	CHAN-TV Channel 8	KTNT-TV Channel 11	KVOS-TV Channel 12	Time
8:00		Profile	Cartoons	Safety	J. P. Patches	Safety Roundup			8:00
8:30		Across Fence	Cartoons	Sideshow	J. P. Patches	Sideshow		Farm Show	8:30
9:00		Adventure Today	Cartoons	Sideshow	Cartoons	Sideshow		Cartoons	9:00
9:30		Election Preview	Cartoons	Portrait	Cartoons	Planet Pals		Cartoons	9:30
10:00	Cartoons	Shenanigans	Cartoons	Wrestling	Cartoons	Planet Pals		Cartoons	10:00
10:30	Cartoons	Beatles	Fury	Wrestling	Cartoons	Cartoons		Cartoons	10:30
11:00	Baseball	Cartoons	First Cook	Baseball	Cartoons	Cartoons		Cartoons	11:00
11:30	Baseball	Cartoons	Exploring	Baseball	Cartoons	Cartoons		Cartoons	11:30
12:00	Baseball	Cartoons	Forest Rangers					Cartoons	12:00
12:30	Baseball	Hoppity Hooper	Flying Scout	Baseball	Sky King	Win Mill		Lassie	12:30
1:00	Baseball	Bandstand	Football	Baseball	Lassie	Canadians All		Flicka	1:00
1:30	Britain	Bandstand	Football	Party (1:15)	Flicka	Kids Camera	News (1:45)	Movie	1:30
2:00	Wrestling	Baseball	Football	Dance Party	Sons of Hercules	Pioneers			
2:30	Wrestling	Baseball	Football	Dance Party	Movie	Wrestling	Box 11, RFD	Movie	2:00
3:00	Movie	Baseball	Football	Lost in Space	Movie	Wrestling	Around the World	Movie	2:30
3:30	Movie	Baseball	Football	Lost in Space	Movie	Lost in Space	University	Broken Arrow	3:00
4:00	Movie	Baseball	Football	Canadians All	Football Countdwn	Lost in Space	These Are Yours	Sgt. Preston	3:30
4:30	Movie	Baseball	Movie	Win Mill	Football Countdwn	After Four	En France	Fun-O-Rama	4:00
5:00	Forest Rangers	World of Sports	Movie	Forest Rangers	Mr. Ed	World of Sports	Hour of Stars	Fun-O-Rama	4:30
5:30	Bugs Bunny	World of Sports	Movie	Bugs Bunny	Outdoors	World of Sports	Hour of Stars	Fun-O-Rama	5:00
6:00	Countrytime	World of Sports	News	Gunsmoke	Wrestling	Fred Lattremoville	Harrigan	Lassie	5:30
6:30	UN: News	Viewpoint	Football	Gunsmoke	Wrestling	Fred Lattremoville	Movie	Walt Disney	6:00
7:00	Beverly Hillbillies	Jubilee	M-Squad	Beverly Hillbillies	America	Jackie Gleason	Movie	Walt Disney	6:30
7:30	Trials of O'Brien	Shindig	Flipper	Run For Your Life	Jackie Gleason	Jackie Gleason	Movie	You Asked For It	7:00
8:00	Trials of O'Brien	King Family	Jeannie	Run For Your Life	Jackie Gleason	F Troop	Sea War	Jackie Gleason	7:30
8:30	Movie	Lawrence Welk	Get Smart	Movie	Trials of O'Brien	Movie	Bat Masterson	Jackie Gleason	8:00
9:00	Movie	Lawrence Welk	Movie	Movie	Trials of O'Brien	Movie	Movie	Gilligan's Island	8:30
9:30	Movie	Hollywood Palace	Movie	Movie	The Loner	Movie	Movie	Movie	9:00
10:00	Movie	Hollywood Palace	Movie	Movie	Gunsmoke	Movie	Movie (ends)	Movie	9:30
10:30	Juliette	Scope	Movie	Juliette	Gunsmoke	Spotlight	Movie	Movie	10:00
11:00	News	News	News	News	Movie	News	Movie	Movie (starts)	10:30
11:30	Movie	Movie	Movie	Movie	Movie	Movie	Movie	Movie	11:00
12:00	Movie	Movie	Movie	Movie	Movie	Movie		Movie	11:30
12:30	Movie	Movie	Movie	Movie	Movie	Movie		Movie	12:00

Television for Sunday

Programs subject to last-minute changes by stations concerned.

Time	CBUT Channel 2	KOMO-TV Channel 4	KING-TV Channel 5	CHEK-TV Channel 6	KIRO-TV Channel 7	CHAN-TV Channel 8	KTNT-TV Channel 11	Channel 12 KVOS-TV	Time
8:00		Security: Accent	Telecourse	News	Lamp To My Feet	En France			8:00
8:30		American Econ.	Religious Features	Sports	Look Up and Live	Bud Sherman			8:30
9:00		Religious Features	Workshop	Planet Pals	Mormon Choir	Sideshow		Religious Features	9:00
9:30		Down To Earth	Eternal Light	Planet Pals	Morning Worship	Sideshow		This Is Life	9:30
10:00	Radisson	Annie Oakley	Workshop	Tides Trails	Morning Worship	News		Light Time	10:00
10:30	Music Hall	Cartoons	Faith Frontiers	Oral Roberts	Church Conference	Sports		Movie	10:30
11:00	Football	Cartoons	Football	Football	Church Conference	Portrait		Movie	11:00
11:30	Football	Discovery	Football	Football	Church Conference	Faith		Movie	11:30
12:00	Football	Expedition	Football	Football	Church Conference	Kickoff (12:15)		Movie	12:00
12:30	Football	Patterns	Football	Football	Kickoff	Football		Music: Football	12:30
1:00	Football	Insight	Football	Football	Football	Football		Football	1:00
1:30	Outdoors	Issues, Answers	Football	Football	Football	Football		Football	1:30
2:00	Country Calendar	Schoolhouse	This Is Life	Country Calendar	Football	Football	News (2:15)	Football	2:00
2:30	Cartoons	Movie	Movie	Lucy Show	Football	Football	Voice of Calvary	Football	2:30
3:00	Movie	Movie	Movie	Sea Hunt	Football	Horst Koenler	Oral Roberts	Football	3:00
3:30	Movie	Movie	Movie	Farmer's Daughter	Football	Virginian	Brother Buzz	Football	3:30
4:00	Movie	Range River	Movie	Andy Williams	Movie	Virginian	Rocky	Fun-O-Rama	4:00
4:30	Music	Cartoons	Meet Press	Andy Williams	Movie	Virginian	Movie	Fun-O-Rama	4:30
5:00	Nature of Things	Bowling	What's Story	Faith	Movie	Farmer's Daughter	Movie	Fun-O-Rama	5:00
5:30	Hymn Sing	Bowling	College Bowl	F Troop	Amateur Hour	Mainly Music	Movie	Amateur Hour	5:30
6:00	Perry Mason	Challenge	Sunday	Voyage	20th Century	Walt Disney	Rebel	Movie	6:00
6:30	Perry Mason	Sportsman	Beautiful America	Voyage	Walt Disney	Walt Disney	You Asked For It	Movie	6:30
7:00	Hank	Voyage	Beautiful America	Hank	National Velvet	Don't Eat Daiseys	Movie	Movie	7:00
7:30	Flashback	Voyage	Walt Disney	Flashback	Lassie	Amos Burke	Movie	Movie	7:30
8:00	Ed Sullivan	FBI	Walt Disney	Ed Sullivan	Ed Sullivan	Amos Burke	Movie	Ed Sullivan	8:00
8:30	Ed Sullivan	FBI	Branded	Ed Sullivan	Ed Sullivan	Combat	Guest Star	Ed Sullivan	8:30
9:00	Bonanza	Movie	Bonanza	Bonanza	Perry Mason	Combat	Music	Special	9:00
9:30	Bonanza	Movie	Bonanza	Bonanza	Perry Mason	Peyton Place	Ask Doctor	Hazel	9:30
10:00	Hour Has 7 Days	Movie	Wackiest Ship	Hour Has 7 Days	Candid Camera	Court Martial	Door to Life	Gunsmoke	10:00
10:30	Hour Has 7 Days	Movie	Wackiest Ship	Hour Has 7 Days	What's My Line	Court Martial	Hour Of Stars	Gunsmoke	10:30
11:00	News	News (11:15)	News	News	I've Got a Secret	News	News (11:15)	Death Valley	11:00
11:30	Football	News: Movie	Arrest and Trial	Movie	Peter Gunn	Wrestling (11:45)		Movie	11:30
12:00	Football (start 11:45)	Movie	Arrest and Trial	Movie	News	Wrestling		Movie	12:00
12:30		Movie	Arrest and Trial	Movie		Living Word		Movie	12:30

TV TALK

By JIM TAYLOR

Saturday's Highlights

9:30 p.m. — Fred Astaire, Margot Fonteyn and Rudolph Nureyev appear on Hollywood Palace—4.

10:30—Preview of the visit of Pope Paul—4.

Saturday's Sports

11 a.m. — Baseball, teams to be announced—2, 6.

1 p.m.—College football, Ohio State vs Washington—5.

2:00 — Baseball teams to be announced—4.

4:30 — World of Sports—8. Also channel 4 at 5 p.m.

Saturday's Movies

1:30 p.m.—Okinawa (1952 drama), Pat O'Brien—12.

2:30—Queen of Outer Space (1958 science fiction), Zsa Zsa Gabor—7.

3:00—Saturday's Hero (1951 drama), John Derek—2.

5:00—Armored Car Robbery (1950 crime), Robert Sterling—13.

6:00—Saps at Sea (1940 comedy), Laurel and Hardy—11.

8:00—Along the Rio Grande (1941 western), Tim Holt—13.

★ 8:30—Where the Hot Wind Blows (1958 drama), Melina Mercouri, Marcello Mastroianni—2.

8:30—The Bramble Bush (1960 drama), Richard Burton—6.

8:30—Night People (1954 drama), Gregory Peck—8.

8:30—Serpent Island (1954 horror), Sonny Tufts; followed by Murders in the Rue Morgue (1932 horror), Bela Lugosi—11.

★ 9:00—Sunset Boulevard (1950 drama), Gloria Swanson—5.

9:00—Red Danube (1949 drama), Walter Pidgeon—12.

11:00—Night Into Morning (1951 drama), Ray Milland—7.

11:00—Brute Force (1947 drama), Burt Lancaster—12.

11:20—Count Three and Pray (1955 drama), Van Heflin—5.

11:20—The Maggie (1954 comedy), Paul Douglas—2.

11:20—Broken Star (1956 western), Howard Duff—4.

11:20—Night People (see 8:30 p.m., channel 8)—6.

11:20—Red Skies of Montana (1952 adventure), Richard Widmark—8.

1:00—Gypsy Wildcat (1944 drama), Maria Montez—12.

★ Recommended.

Saturday's Radio

8:00 p.m.—Football, B.C. Lions vs Edmonton—CKNW (980).

61 BUILDING SUPPLIES

S. J. PEDEN LTD.
Building Supplies
FIR PLYWOOD SALE

UNSANDED			SANDED		
5/16"	2.35	4'x8'	¼"	3.05	
¼"	2.85	4'x8'	¼"	4.10	
⅜"	3.80	4'x8'	⅜"	5.10	
½"	4.75	4'x8'	½"	6.25	
⅝"	5.75	4'x8'	⅝"	6.95	

BUILD A HOUSE TRAILER OR CAMPER
• Trailer Chassis and Brakes • Aluminum • Plywood • Windows • Vents • Doors • Insulation • Hardware • Appliances • Butane Equipment • Electrical and Plumbing Supplies • Bronze King Water Lines • Casing • and other components • See our display, stocks carried.

RUMPUS ROOM BUYS
9"x9" vinyl asbestos tile, ea. 10½¢
4'x8'x¼" RIX woodgrain hardboard ... $ 2.95
4'x8'x⅛" tempered wallboard ... 2.50
4'x7'x3/16" v/d mahogany ... 2.69
4'x8'x3/16" v/d mahogany ... 2.95
4'x8'x3/16" v/d prefin. mahogany ... 3.95
2" fibreglas insulation, 100 sq. ft. roll ... 5.95
1⅜" rabb. door jamb set ... 3.25

WAREHOUSE CLEARANCE
4'x8'x¼" ribbon mahogany plywood, sheet ... 13.95
4'x8'x¾" pine plywood, sheet ... 17.95
4'x8'x¼" hardboard, sheet ... 3.45
4'x8'x⅛" hardboard, sheet ... 2.15
4'x8'x⅛" utility pegboard, sheet ... 2.15

LOOSE FILL INSULATION BAG, ONLY 97c

MAHOGANY DOOR SPECIAL
Excellent Stain and Paint Grade. All sizes available.
2'6"x6'6"x1⅜" and under, ea. $ 19
2'8"x6'6"x1⅜" each ... 3.54
2'6"x6'6"x1¾" each ... 3.79
2'8"x6'6"x1¾" each ... 4.19
Open All Day Saturday
S. J. PEDEN LTD.
2855 Quesnel St.
Between Market and Topaz
One Block East of Douglas
Phone 386-3464

CUBBON LUMBER
515 Alpha Street 386-3288
These specials at Alpha St. Only
BIG SAVINGS IN SHORTS

	6 ft.	8 ft.
1x4 Rough (12 pcs.)	$1	$1.28
1x2 Dressed (12 pcs.)	.94	$1.26
1x3 Dressed (6 pcs.)	.61	.90
1x4 Dressed (6 pcs.)	.79	$1.28
1x6 Dressed (4 pcs.)	.79	$1.20
1x8 Dressed (4 pcs.)	$1.04	$1.57
2x2 Dressed (8 pcs.)	.94	$1.26
2x3 Dressed each	.30	.44
2x4 Dressed each	.36	.56
2x6 Dressed each	.40	.68
2x8 Dressed each	.53	$1.20
2x10 Dressed each	.70	$1.60
2x12 Dressed each	.84	$1.92

PACKAGED LUMBER
2x4 Econ. (50 pcs.) 4' fir ... $5.25
2x4 Econ. (50 pcs.) 6' fir ... $7.75
2x4 Econ. (50 pcs.) 8' ... $10.75
2x4 Econ. (180 pcs.) 8' ... $35.00
2x3 Mutrun (25 pcs.) 8' ... $6.25

CEDAR SPECIALS

	8 ft.	10 ft.
2x6 Cedar Dressed	.40	.60
2x8 Cedar Dressed	.55	.80
2x10 Cedar Dressed	.70	$1.00

Open Six Days A Week To 5:30 p.m.
CUBBON LUMBER

BUY DIRECT AND SAVE
FIR LUMBER SPECIALS
Before you buy check our prices:
1x8 fir shiplap ... $55
2x4-8' pre-cut studs ... $35
Also large stock of dressed fir framing lumber, 2x4, 2x6, 2x8, 2x10, etc. Random or specified lengths. SPECIAL SALE PRICE per 100 BM $35.
Free estimates. Immediate Del.
HOME LUMBER
BUILDING SUPPLY
400 David St. EV 2-2211

61 BUILDING SUPPLIES

X X X X X X X X X X X X
X KITCHEN X
X REMODELLING X
X Victoria's One-Stop X
X Kitchen Centre X
X We can take care of the X
X entire job! X
X * CABINETS X
X * SINKS and X
X COUNTER TOPS X
X * PLUMBING X
X * RE-MODELLING X
X Free Estimates X
X Phone Today! X
X W. R. MENZIES X
X & CO. X
X 911 Fort EV 3-1112 X
X X X X X X X X X X X X

FURNACE
REPAIR MATERIALS
Furnace Liners — Fire Brick
Fire Clay and Devil's Putty
ALBITOL—Unsurpassed as a bonding agent between new and old concrete surfaces.
P.T.C.—Bonding agent for plastering jobs.
GOLDBLATT Tools for the concrete, plastering and tile worker.
SAND — GRAVEL — CEMENT — any quantity.
Open Saturdays Till 1:00 p.m.
ISLAND BUILDING
SUPPLY COMPANY LTD.
575 Gorge Road East EV 2-5178
Opp B.C. Hydro Bus Depot

Jogindar Lumber Co. Ltd.
1080 Goldstream Ave.
478-2823 478-1024

1x6 shiplap hemlock M/R R/L					$55.00 M
1x6 shiplap fir M/R R/L					$65.00 M
1x8 shiplap fir M/R R/L					$80.00 M
We have a good stock of Rough cedar Dimension. 2x4, 2x6, 2x8, 2x10, 2x12. Also cuts cedar and fir timber.					
ROUGH CEDAR POST	4 ft.	5 ft.	6 ft.	7 ft.	8 ft.
6x6	$1.20	$1.50	$1.80	$2.10	$2.40
5x5	.93	$1.09	$1.25	$1.40	$1.67
4x4	.53	.60	.80	.95	$1.08

Longer lengths available.

FENCING FOR LESS
50 ft. picket fencing, complete $12.50
50 ft. basket weave fencing $20.50
12'x20' Carport, complete $99.00
12'x20' GARAGE, $155 plus roofing
Best lumber—Oak, Yellow Cedar, Sitka Spruce and Mahogany.
SAANICH LUMBER YARDS
3041 Douglas Street EV 5-2486
Near the Mayfair Shopping Centre
Open Six Days a Week

You Get
TIGER FAST DELIVERY
at
LANGFORD BUILDING SUPPLY
open seven days a week
9-8:30 GR 8-1724

SAND AND GRAVEL, ROAD gravel and clay fill. Clean used brick. OK Trucking Co., 780 Topaz 386-3414

GOING OUT OF BUSINESS. MUST sell used building materials. Home GR 8-2217. 3338 Happy Valley Rd.

62 FURNITURE

R R R R R R R R R R R R
SPECIALS IN NEW
R AND USED FURNITURE!!!
Hide-a-bed, 4'6" Mattress, Foam Rubber ... $99.50
Armless Davenp. NEW ... $50.50 and $69.50
Baby Carriage, Thistle made ... $29.50
Walnut Arborite top desk, 7 drawers, 42x20". New ... $47.50
FREE DELIVERY — EASY TERMS — FREE PARKING
STANDARD FURNITURE
BARGAIN BASEMENT
Scollard Bldg., View St
EV 2-5111
R R R R R R R R R R R R
HIDE-A-BED, (GOOD) MATTRESS, needs slip covers, $25. Call 1016 Pandora.

62 FURNITURE

USED FURNITURE SPECIALS

Chrome Arm Chair, red or blk	$10.00
Chiffonier with mirror, ideal for antiquing	$25.00
Floated Rocker, wine figured velour	$29.00
Walnut Panel Bed, Spring and Mattress	$35.00
Rollaway Cot in three-quarter size	$29.50
6-Piece Dinette Set, Buffet, Table and 4 Chairs	$59.50
Armchair in wine velour	$12.00
Walnut Buffet, good roomy size	$25.00

Easy Terms
"HOME FURNITURE"
925 Fort EV 2-5136

MAYNARDS
AUCTIONEERS
Furnishings purchased outright or sold on consignment. Appraisal without obligation.
HIGHEST PRICES
REALIZED AT
MAYNARDS! 388-5191

LUNDS
AUCTIONS
Tuesday and Saturday
ALL HOUSEHOLD FURNISHINGS TOOLS, CARS, BOATS, ETC.
PHONE FOR FREE APPRAISAL
926 FORT ST. EV 6-3308

KILSHAWS
AUCTIONEERS
Buy — Sell
Cash
Guaranteed Appraisals
1115 Fort EV 4-6441

7-PIECE RANCH DINETTE chrome suite, heat resistant formica top, 36"x60" with 2 leaves. Excellent condition. Must sell $50. Good roll-a-way bed with attached head board $5, brass fire screen and andirons, $12. EV 5-7083.

CLEANING
2-piece chesterfield cleaned, deodorized, in your own home from $17. All work guaranteed. We also clean carpets. Call Ambassador Home Service. EV 2-8552.

BRITISH UPHOLSTERY SHOP
1408 Broad Street. We will gladly call at your home with patterns and give free estimates. Slipcovers our specialty. EV 3-2222.

FINEST RE-UPHOLSTERING
Call EV 5-3111 for free estimates. Standard Furniture, 737 Yates.

WANTED—LARGE DINING ROOM table. 386-6091.

SELLING OUT. HOUSEHOLD FURniture. Must go. EV 3-3062.

SQUARE DINING TABLE, BED side table. EV 3-8254.

MAPLE WELSH DRESSER (BUFfet) $40. EV 2-6971.

HOUSEHOLD FURNITURE
479-7308

63 MUSICAL INSTRUMENTS

BEFORE YOU BUY
YOUR NEW ORGAN
TRY IT
AT HOME!
EATON'S
RENT-TO-PURCHASE
PLAN
allows you to apply the monthly rent to the purchase price if you decide to buy!
HOME DEMONSTRATION
AND FIVE LESSONS
included in the price of all organs new or used.
EATON'S
MUSIC CENTRE
Main Floor
Home Furnishings Building
Phone 382-7141

63 MUSICAL INSTRUMENTS

EVERYTHING IN MUSIC
MUSICAL INSTRUMENTS
MUSIC LESSONS
HALL & FAIRFIELD
MUSIC CENTRE
Open Wednesday afternoons and Friday evenings
728 Fort EV 5-8342

FOR RENT
Victoria's largest selection of Grand pianos and Spinets. Rent applies if purchased.
FLETCHER BROS.
2020 Douglas 383-0248

NEW LOWREY HILTON MODEL ORGAN with 2-speed Leslie speaker system — $895. Trades accepted — Budget Terms
WOODWARD'S
Second Floor Mayfair 386-3322

MUSICIANS OR WOULD-BE MUsicians. If only Briscoe Harmony chord organ, only $245. Come to our new car showroom and try it out. Anything of value accepted in trade. Will finance. Dolphin Motors. 386-1231.

SEE THE NEW LOWREY ORGANS, four models. Starlet, Hilton, Holiday, Lincolnwood, from $695. All with bench and music books. 10 free lessons. Willis Music Studio 1320 Broad St., EV 5-5362.

CASH OR TRADE FOR YOUR UNneeded piano or organ. Generous allowances. For appraisal at no cost or obligation, contact WOODWARD'S, second floor, Mayfair. 388-3322.

CHURCH TYPE REED ORGAN and bench, with electric blower in beautiful modern case. $225. Terms $15 per month. Fletcher Bros., 2020 Douglas St., 383-0248.

FLETCHERS PAY HIGHEST prices for used pianos. Phone EV 3-0248 for appraisal. No obligation.

SEIZED MAGNUS CHORD ORgans, portable, like new. Assumed payments $10 per month. Credit Manager, 388-5931.

COTTAGE-SIZE STEVENSON furned oak piano in very good condition; Also old-time sheet music. EV 4-5180.

DE LUXE MASON & RISCH spinet piano, art model, mahogany finish, with bench to match, $1,400 value for $700. EV 4-9146.

BERTINI ACCORDION, 120 BASS, 2 switches, 3 switches on keyboard, youth's or woman's size $79.95. Ph. 384-9968.

2 HAMMOND SPINET ORGANS, current models, $1,150 and $1,250. Bernie Porter, 1724 Douglas, opp. The Bay. EV 2-9542.

COMPLETE SET OF CAPRI drums for sale. Asking $180. What offers? GR 9-4114.

PIANOS EXPERTLY TUNED AND repaired by registered tuner. FREEMAN — 479-6440.

120 BASS TITANO ACCORDIAN, 7 treble and 4 bass switches. $600. New. Best offer. GR 9-1575.

PIANO REBUILDING AND TUNing. H. Williams, phone EV 3-0348, EV 5-2504.

HOHNER ACCORDION, VERIN 5 model. Not a cheap machine. Asking $275. Money talks. 388-4317.

MENDELSOHN, MEDIUM SIZE piano. Nice shape. $265. 385-6485.

HOFNER GUITAR AND AMPLIFIER. GR 9-5576 after 5.

TUNING, REPAIRS

67 STOVES AND FURNACES

LARGE COLEMAN OIL HEATER. Tank, stand and copper tubing. Good shape. Phone 386-4881.

RANGE AND FURNACE REPAIRS —Boilers and Cyclone oil burners Installed. 477-4702.

ENTERPRISE OIL RANGE, DRUM and stand. Water tank. All connections. $110. EV 2-0765.

1962 VIKING 30-INCH RANGE, TOP condition, white, have coal's gas oven door. Call 384-7426 after 6.

ELECTRIC RANGE, AUTOMATIC oven. Infinite heat, switches. Very clean. $75. EV 3-4856.

22-INCH ELECTRIC RANGE. GOOD condition. May view while connected $38. 385-8610.

TORRID OIL STOVE, DRUM AND stand, apartment-size electric stove 386-9861.

SPACE HEATER, TANK, STAND pipes. Complete outfit, like new. 477-4190.

FOR SALE — WEDGEWOOD GAS stove, chrome top, heater. $35. Phone 479-9483.

COLEMAN FORMC FURNACE. Fully equipped. See it in operation. 477-4378.

OIL STOVE, TANK, STAND, HOT water. $25; heating stove $15. EV 3-5279.

ACME ELECTRIC STOVE WITH Garbage burner attached. GR 8-2972.

WANTED: DIMPLEX ELECTRIC heater. EV 2-2985.

COMPLETE FURNACE AND COAL stoker. $75. EV 5-7180.

ENTERPRISE OIL RANGE, GOOD condition, best offer. 386-3956.

30-INCH ELECTRIC RANGE. NICE condition. $75. 383-5746.

ENTERPRISE ELECTRIC RANGE. Like new. 386-7361.

PROPANE GAS STOVE AND HOT water tank. 385-6044.

FOR SALE, GOOD ENTERPRISE oil range. $30. GR 8-3865.

ENTERPRISE OIL RANGE TANK STAND, ETC. $70. 386-1237.

BEACH 4 BURNER GAS RANGE. 1 garbage burner. EV 5-6348.

SAWDUST OR COAL AND WOOD range, complete. Cheap. EV 3-7476.

OIL BURNER AND CONTROLS for furnace conversion. EV 2-3376.

71 FARM IMPLEMENTS

BUTLER BROTHERS TRACTOR SHOP
Headquarters for proven
J. I. CASE
Utility and farm equipment
Keating X Road 652-1121

Mayhew Strutt & Williams Limited
For the Finest in FORD FARM and INDUSTRIAL Equipment.
2312 DOUGLAS Street
386-7704

MASSEY-HARRIS PONY TRACTOR. 7 attachments. 30 hrs. on rebuilt motor and transmission. $800. Phone 478-1386.

WANTED — STANDARD TYPE wheel tractor with or without implements. Phone 477-2186 evenings after 7:30 p.m.

72 MACHINERY

D-4 CATERPILLAR TRACTOR with hydraulic angle dozer and logging winch. Good condition. Phone 383-0319 after 5 weekdays.

A-FRAME FOR SALE. 50-TON, 2-speed Garwood, mounted on 3-ton Fargo. New tires and battery. $1,000 or best offer. 656-3365.

25-TON HYDRAULIC CRANE unit, also 2 truck lumber roster units. Waters Welding Co., EV 3-7525. Gal 7-2386 eves.

1960 T05 CATERPILLAR TRACTOR. Just overhauled. Best offer takes 478-4896.

73 TOOLS FOR RENT

Rototillers — Compressors
Rock Drills — Concrete Breakers
Pumps — Space Heaters — Mixers
Floor Sanders and Polishers
All Becker
2801 Bilicum EV 4-64.4

BODYSHOP WITH BUILT-IN spray unit, new power tools, compressor, complete equipment for rent or lease. EV 4-6962. Joe.

MIXERS, WELDERS, SPRAYERS etc. Hunt's Electric. 382-7741.

74 GARDEN SUPPLIES

Fertilizer

DUCK MANURE AT FARM: 100 per bag; 2 bags delivered 60c per bag.
SIDNEY DUCK FARM 656-1412

BUY DIRECT FOR SATISFACTION. Well rotted cow manure, $3 per yard. 2, 4 or 6 yard loads.
Lost Lake Farm. 479-3841.

A-1 COW MANURE. 2 YDS. $7, 4 yds. $13. By bag 75c or rotted sheep manure, 4 yds. $10. 385-4356.

MUSHROOM COMPOST, PLASTIC bags or by the yard, delivered. 6-6-1794.

ROTTED COW MANURE. 4 YD. $10, by sack $1. 479-6321.

CHICKEN MANURE — FREE. Oliver's, 2921 Phipps, Langford.

Plowing, Rotovating and Cultivating

HAROLD'S ROTOTILLING. Low rates, quick service. Powerful, small gate machine. Lawns, etc. EV 4-9203 or GR 9-1337.

C. STARCK (SIXTH YEAR) Rotovating lawns, etc. Priced to suit everyone.
GR 9-3157, EV 3-1034.

BOOGAARS
Cultivating, rotovating, levelling, trucking, back hoe, lawns. Reasonable rates. EV 5-8027 after 5 p.m.

FLECK & HOSKIN—FIRE HAZARD low cut. Plow, level, roto and post holes. GR 9-2285.

ROTOVATING, GARDENS, ETC. SMALL-GATE MACHINE. 385-4309 OR 478-1378.

COOPER'S TRACTOR—ROTOVATE, plow, level. Mowing tractor, small machines and scything. EV 2-9816.

JACK'S TRACTOR SERVICE. ROTOVATE, plow, level. GR 9-1586.

DON'S TRACTOR SERVICE. PLOW, cultivate, rotovate, level. GR 7-3913.

ANDY'S TRACTOR SERVICE
Roto, post holes, level, mow. 479-6529

Seeds, Bulbs, Plants, Trees and Shrubs

FALL WHEAT FOR SEED. BUY now and save. 656-3596.

EVERGREEN SHRUBS. NEMATode free. 50c. 3041 Albany St.

Top Soil, Rocks and Fill

CLEAN, VIRGIN PEAT TOP SOIL. No rocks or junk. 6 or 7 yd lds. $3 per yd. del. C.O.D. only please. J. S. Carlaw, Frontier Village. 478-2292 anytime.

Best METCHOSIN topsoil, no weeds or clay, excellent for lawns and flowerbeds.
LAYRITZ NURSERIES. GR 9-3434

BEST PEAT SOIL, SEMI-SHREDded, for lawns or flower beds, by load or sack. Also chicken manure. Phone 478-2580 or 475-1073.

LANGFORD TRUCKING AND EXcavating. Clean peat, top soil. No 1 virgin loam, $3 per yd. delivered. C.O.D. only. W. Rudell. GR 8-3517.

SHREDDED PEAT SOIL, GARDEN sand, manure, gravel, fill. Soil and manure by the sack. E. Nixon Ltd. GR 9-1887.

SOIL AND ROCK FOR SALE. 1 TO 3 yard loads, soil in sacks also. EV 3-9386.

CLEAN FILL, ROAD GRAVEL, top soil. O.K. Trucking Co. Ltd. 388-3414.

A-1 CLEAN BLACK PEAT SOIL. $3.50 a yard, delivered. 385-4356.

79 SPORTING GOODS

WINCHESTER 32 SPECIAL, $25. 9x12 tent $45; 7.5-h.p. Evinrude $40. Fleetg trolling reel, wire line and rod $15. Climber-duck, 27 beal. Boxed for inboard $35; Remington 22 $45. GR 8-4402.

79 SPORTING GOODS

BROWNING 12 GA. $250; 16 GA. Greener cased, double $150. Browning 12 auto $60; 20 Ga. Fairsen double $80. Iffiken 12 pump $70. Remington 32 magnum pump $100. 12 Mossberg 3-shot $32. 30-30 Marlin ARG scope $90. 270 Browning and scope $375. 7mm Brno and scope $160. 250 SAV $79. 6.5 Mannlicher $110. 22 Browning pump $67. 300 SAV $100. 30-30 H.S. carbine $70. 308 H & H Rem magnum $97. 7mm Rem. magnum $124. 8mm Mauser $40. 22 SAV Hornet and scope $80.
Huge selection
1537 Broad St. Robinson's EV 5-3429

HUNTERS
We tan all kinds of skins with or without hair. Send your BEAR, COAT, DEER, MOOSE and other skins to B.C. Fur Dressers, 3677 Commercial, Vancouver, B.C. 874-5728. Ask for curing instructions.
TANNED SKINS AND FINISHED RUGS AVAILABLE FOR SALE.

20 CAL. WINCHESTER M1 CARbine, semi-automatic, 17 - Round magazine, Monte Carlo stock, ammunition, $65. EV 3-8161.

PRE-SEASON SPECIAL
* * * Hockey Sticks * * *
20% Off
Skate Sharpening 75c
RAY'S SPORT CENTRE
1892 Douglas Street EV 5-8315

FOR SALE — ITHICA FEATHER weight 12-gauge shotgun, modified choke. New condition. $70. 479-4139.

22 WINCHESTER AUTOMATIC Weaver scope. As new. $60. 477-2825.

SKIS, BOOTS, SIZE 7, POLES AND carrier. New. 479-7508.

80 BOATS AND MARINE

BOATING SHOWCASE

18' BRANDLMAYR Runabout, 1961 EVINRUDE 75 h.p. Trailer $1195
19' Outboard Cruiser, 1962 JOHNSON 28 h.p., 57 JOHNSON 18 h.p. Price $1295
21' Hardtop Cruiser, 1958 REDWING 40 h.p., 7½ Seagull $1795
29' Troller, completely equipped, 100 h.p. Universal $7700
38' Offshore Cruiser, launched 1965, GM 165 h.p. diesel $22,900

Fibreglas Sabots, complete $349
Discount on all 1965 Evinrudes.

EVINRUDE THERMOGLAS VOLVO
OAK BAY MARINE
1327 Beach Drive EV 4-4141

CANOE COVE MARINA
SWARTZ BAY SIDNEY
656-2612

THREE WEEKEND SPECIALS
Owners have bought larger boats

26-ft. Double ender, carvel planked Easthope engine, 2 berths, propane stove. Ideal camp tender or work type commuter. $1,750

25-ft. double ender, cinker construction, complete with berths, head, galley and propane stove. Requires some engine work. $1,195

28-ft. hardtop fisherman. Carvel construction, 2 berths with foam cushion, sink, head, F/W cooled Vauxhall engine. Reduced to $1,500

THESE BOATS MUST BE SOLD. ALL REASONABLE OFFERS CONSIDERED

ONLY A FEW LEFT
12' Traveller aluminum boats, 52" Beam, 20" Deep, unpainted $690, painted $715
14' Crestliner $315, aluminum.

SEE THESE BOATS FOR A REAL GOOD BUY
at
MULLINS MARINE SALES LTD.
Look for the sign of THE BIG MERCURY
955 Yates EV 2-1926

PUTZY
Buy this 22-ft. all-weather cruiser well below her market value. Owner has been transferred to Ottawa and she must be sold. Built 1958 and well cared for. Equipped for year-round living and cruising. VAN ISLE MARINA, 656-1138.

STANDARD BRONZE BOAT FITtings. Propellers and shafts made to order. Simple trolling gurdies and blocks in stock.
Smith Brothers
Foundry and Machine Works Ltd.
532 Pembroke St. 384-1625

CABIN BOAT 36 FT. STEEL bottom, heads, bunks, 165-h.p. Chris Craft marine engine, fresh-water cooled. Price $2,000. No reasonable offer refused. Must sell. Phone 385-0829 after 5 weekdays.

25-FT. SLOOP, VERY SOUND AND well rigged. A good family boat with 25 hp. auxiliary motor. Owner says must be sold. Try your offer. VAN ISLE MARINA, 656-1138.

1 ONLY 35 H.P. EVENRUDE ELEC. with controls, $795; 1 only 110-h.p. Ford Inboard, $195.
VAN ISLE OUTBOARDS
3766 3rd Street, Sidney. 656-5685

OFFERS
17-ft. by 7-ft. 2-in. convertible, 40-h.p. Johnson, 1,000-lb. trailer, completely equipped. All 1 year old. Or boat only. EV 2-8456.

SAFE MOORAGE AVAILABLE
RENTAL BOATS
All Bay Marina, 656-3167
2328 Harbour Road, Sidney

IDEAL WINTER PROJECT—UNfinished 19-ft. inboard, Olds V-8. Hull complete. Some hardware. Phone GR 9-3749.

18-FT AUXILIARY SLOOP, 2 SUITS of sails, sleeps two. Sound hull. $1,300 or near offer. Also 5-hp B and S marine motor, $50. 477-6068.

18' BRANDLMAYR HULL WITH cabin. Powered by Westbend. Will take anything in trade and finance balance. 388-1221.

FOR NEW TOLLYCRAFT AND good, used boats, see Steve Dickinson or Geoff Simpson at VAN ISLE MARINA, Sidney. 656-1138.

30-FT. TOLLYCRAFT DEMONstrator, new boat warranty. Speeds to 35 knots, sleeps 2. Save $1,000. VAN ISLE MARINA, 656-1138.

22-FT. CHRIS CRAFT FUTURA. This boat is like new but priced to sell fast. VAN ISLE MARINA, 656-1138.

USED MARINE ENGINES
2 cyl. 12 H.P. Universal, D.D.
4 cyl. 25 H.P. Universal, D.D.
ORR MARINE DISTRIBUTORS
31 Erie Street EV 2-5813

30-FT. CRUISER, GARDNER diesel. Just been surveyed. Sacrifice price. VAN ISLE MARINA, 656-1138.

PROPELLER REPAIRING, REpitching and balancing.
HARBOUR MACHINE SHOP
31 Erie Street EV 3-6558

MUST SELL 19' CABIN BOAT toilet, bunks, 1961 40-h.p., Glenl. design. What offers? 388-5736, 382-9965.

BOOKS OF LOCAL INTEREST
Treks by Guzzwell, $4.50; Once in Enough Smeaton, $2.75
BOSUN'S LOCKER, 580 Johnson St.

WANTED—25-H.P. GRAY 498 LUGger. Must be fresh-water cooled. Phone 753-3912 or 754-6565 collect.

35' AUXILIARY SLOOP FOR SALE. Planked hull and fiberglas coated, round bilges, unrigged. 386-8094.

BOAT TRAILER — $75.
478-1774.

15-FT. CRACKER BOX WITH 5½ race, 18 Mercury inboard, $400 or best offer. GR 7-2887.

20' MONK CABIN CRUISER, GOOD condition, $3,000 or best offer. Ph. 479-3376.

BUY NOW AND SAVE. TROLLER, complete, 10% under assessed value for quick sale. EV 3-6055.

16-FT. RUNABOUT, 8 H.P. WESTbend, Tee Nee trailer. All complete. Cheap at $350. 477-2825.

1962 JOHNSON 75 H.P. ELECTRIC with controls. Bargain. GR 7-2825.

30' TROLLER, FULLY EQUIPPED. EV 2-8313.

10-FT. PLYWOOD BOAT. CAN BE CARTOP. 478-1808.

BOAT TRAILERS REDUCED
Al's, Bay at Catherine, 383-8233.

RECONDITIONED '53 MERC. 15 h.p. $100. Ph. 656-8122 after 4 p.m.

BRAND NEW 12'4" OUTBOARD. $200. 386-1725.

1960 VIKING 5 H.P. OUTBOARD, good condition. $110. EV 2-0094.

The Daily Crossword Puzzle

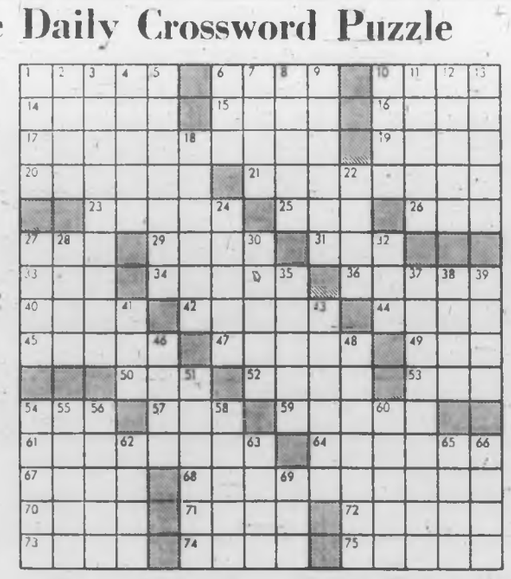

ACROSS
1 Charged too much
6 Native of Egypt
10 Hurried
14 TV control
15 European river
16 Jackson
17 Institution of learning
19 Came to earth
20 Light boat, Fr.
21 Beginner
23 One of the Shaws
25 Regret
26 Through
27 Fish
29 Concludes
31 Small flap
33 One of the Khans
34 Stately
36 Coin of Europe and Asia
40 The Maple Forever
42 Memorial of the past
44 Dismal
45 Vixen
47 Provide new staff
49 Portions of food
50 Carpet underlayment
52 Mud
53 Show drowsiness
54 Droop
57 N.Y. ballplayer
58 Brought under control
61 End
64 Ornamental herb
67 Melody
68 Working as an actor, 3 words
70 Pervade completely
71 Row of seats
72 "La Dolce ..." and "My Friend ..."
73 Fabric
74 This: Sp.
75 Disturbers making tennis players

DOWN
1 Perkin, in his last moments
2 Film
3 Advocate of centralization
4 At no time
5 More extensive
6 Business firms: abbr.
7 Chief deity
8 Diminish gradually
9 Audition: 2 words
10 Persian ruler
11 Kind of humor
12 The very best
13 Hinder
18 Harmful influence
22 Fruit
24 Trimming machine
27 City of Ontario
28 Out of the wind
30 City of Oregon
32 Mosquito, e.g.
35 Word in poker
37 Well-advertised product, 2 words
38 Apollo's mother
39 Observed
41 Dandy
43 Container
46 Branches
48 Agent of punishment
51 Represent by a symbol
54 Group of employees
55 Bird's nest
56 Eating spot
58 African capital
60 Between: Fr.
62 Beer constituent
63 Proofreader's word
65 Exclamation of surprise
66 Smaller amount
69 Otto's realm: abbr.

Answer to Previous Puzzle:

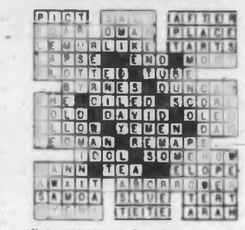

(Released by the Bell Syndicate Inc.)

80 BOATS AND MARINE

FALL CLEARANCE SALE, JOHNSON OUTBOARDS

	Regular Price	Sale Price
3-hp.	$ 196	$ 159
5-hp.	266	229
6-hp.	316	269
9½-hp.	416	349
18-hp.	564	479
33-hp. manual	663	579
40-hp. manual	710	629
40-hp. electric	835	719
60-hp. electric	1037	879
75-hp. electric	1172	995
75-hp. electromatic	1293	1129
90-hp. electromatic	1473	1295

TRADES WELCOME
EASY TERMS

FALL CLEARANCE
GLASCRAFT BOATS

	Reg.	Sale
15'6" Standard Runabout	$1039	$885
15'6" Deluxe Runabout	$1085	$960

A SPECIAL OFFER
New 14' 4" Standard GLASCRAFT with new overall canvas cover and in top condition. '59 JOHNSON electric start 35 hp. with remotes. Ready to go $1195

USED BOATS
14' GLASPAR Runabout $325
13' Runabout, decked with steering, factory trailer and 1959 JOHNSON 10 hp. $325
18' EXPRESS cruiser, upholstered bunks and seats, full canvas convertible top, side curtains, mooring cover and BUILT-IN GAS TANKS. Don't miss this opportunity. $199

USED OUTBOARD CLEARANCE
64 MERCURY 65 hp. electric with alternator and remotes $795
63 JOHNSON 10 hp. $295
59 GALE 35 hp. manual $199
59 GALE 35 hp. electric $249
61 JOHNSON 28 h.p. manual $345
62 JOHNSON 40 h.p. electromatic $549
65 JOHNSON 9½ hp. $299
64 JOHNSON 18 hp. $325
60 EVINRUDE 40 hp. manual $295
56 EVINRUDE 5½ hp. $85
58 EVINRUDE manual $95
62 EVINRUDE 40 hp. electric $439
63 JOHNSON 40 hp. electric $499
63 JOHNSON 40 hp. electric $495
62 JOHNSON 28 hp. electric $365
59 GALE 35 hp. electric $145
58 EVINRUDE 35 hp. manual $95
60 JOHNSON 75 hp. electric $495
58 JOHNSON 35 hp. manual $165

ANGUS MARINE
3220 Douglas St. EV 4-7431

M M M M M M M M M M M
SAVE UP TO 20% WITH THE MERCURY MARINE "WINTERIZE PLAN"
Phone Today for Rates
MERCURY MARINE
Sales & Service
(Div. of Mayfair Motors Ltd.)
738 Cloverdale Ave. 385-8972

WANTED — FIBREGLASS RUNabout, 12-14 ft. with or without motor, used or new. Private buyer. Write B. Schulze, R.R. 7, Victoria.

$170 — 1958 15-H.P. JOHNSON, GOOD condition. Also trailer for 12 or 16-ft boat, $65. EV 4-4077 or EV 4-7338.

BOAT TRAILER, SMALL WHEELS, tilt boom. Good for 12-ft. boat. $65. 508 Selkirk. EV 3-1788.

31' CABIN BOAT, POWERED BY 1965 Mercruiser 110. 656-3218.

81 TIMBER

62 ACRES FOREST LAND WITH ¾-mile frontage on Salmon River, Kelsey Bay Rd. $22,000. 386-2446.
F. G. Rainsford, 823 Fort.

WANTED — FIR OR BALSAM standing or felled timber. Perry River. GR 8-2580.

82 MISCELLANEOUS FOR SALE

HUNTERS — YOUR PEOPLES Trading Post, 2310 Trans Canada Highway, has just the thing for that extra meal. 7 cu. ft. Philco Deepfreeze, fully reconditioned, for only $79.50. We have a near new Moffat 30" electric range, fully automatic for the wife to cook it on. Lovely 7-piece walnut dining room suite. Hoover apartment washer, good used vacuum cleaners with 6-month warranty. Reconditioned TV sets with new picture tubes.
Mac and Ed Hill invite you to call in and browse. GR 8-3693.

2 SIDES ONLY, GOVERNMENT inspected beef, young and tender. Liver included with each side. 39c lb. After 10 a.m. GR 8-1434.

APPLES
Top quality McIntosh at orchard prices. Look for our sign on Sidiy's Cross Rd. 652-3069.

WINEGARD ANODIZED TV ANtenna with 30' mast. Good condition. Reasonable. EV 4-0465. 344 Dunedin St.

FAWCETT CIRCULATING HEATER 75,000 BTUs with fan. Like new, $100. Bissell Shampoo Master, $2. EV 5-7390.

STEPPING AND PATIO STONES
Any size, shape, color.
GR 8-2074 1736 Island Highway

LADIES COATS, SKIRTS (BARgain), hats (new). Fine quality Mutton jacket, $35. EV 2-7979.

H-O GAUGE TRAIN, COMPLETE set, 4-cycle power mower. Ladders. Radio. Record player. EV 5-0146.

SPECIAL FREEZING CORN
Pick your own at 25c a dozen.
S. Fox, 652-2019. Saanichton.

APPLES — KINGS, WEALTHIES. Crabs. $2.50 a box. GR 8-2889, 160 Atkins.

TURNER FOR TYPEWRITERS, adders, from $30. Rentals, repairs from $3. 2309 Fernwood Rd. 384-0145.

FILTER QUEEN VACUUM cleaner, 2 years old. Reasonable. 388-4895.

CORN, LARGE, TENDER EARS, 35c a dozen. GR 9-5080, 1515 Burnside.

HOOVER UPRIGHT, ELECTROlux, 1960 Meteor, seal covers, steamer trunk. 382-6941.

TURQUOISE 5-PIECE CHROME set. Good condition. Reply to 1525 Earlston, phone 477-2814.

BOY'S NEW STYLE CUB UNIform. As new. Size 8-10 years. Ph. 656-2065.

GAS RANGE, McKEATT, 20", $55; vacuum cleaner, $8. 1221 Rockland. tel. 385-6727.

EXTRA FIRM DE LUXE DOUBLEbed size, mattress and box spring, new condition. $95. EV 2-8698.

OVERHEAD GARAGE DOOR WITH hardware, 6'6"x8'. $20. 384-7089.

CHILD'S WHITE FIGURE SKATES, size 2. 477-5635.

USED WASHING MACHINE FOR sale. Reasonable price. 385-6975.

VACUUM CLEANER, EXCELLENT condition, reasonable. 1268 Reynolds.

EXCELLENT PRESERVING pears, 7c a pound. EV 2-9962.

HOUSEHOLD AND GARDEN MIScellaneous. EV 3-8647.

RESTAURANT EQUIPMENT, AS new. 384-7855.

COINS FOR SALE AT BEDFORD'S Hobbytowne, Mayfair, Douglas St.

ASTRAL FRIDGE, $15. 384-7818. All Temp.

LADY'S FIGURE SKATES.
385-5379.

BEEF SIDES, HINDS OR FRONTS.
479-1607.

WINTER PEARS, 7c LB. STAKES for logonberries. GR 7-2147.

UNDERWOOD TYPEWRITER, $30; large-size orth. as new, $20. 382-3968.

ADDING MACHINE, OLIVETTE-Underwood. Near new. $40. 382-7323.

WORLD BOOK ENCYCLOPEDIA "Cyclo-Teacher." As new. EV 4-7267.

COMPLETE TUXEDO, SIZE 40-42. As new. Phone 384-0329.

6 CU. FT. PHILCO CROSS-TOP freezer, $25. 384-7813. All Temp.

82 MISCELLANEOUS FOR SALE

X X X X X X X X X X X X X
ALL USED APPLIANCES GREATLY REDUCED!
Viking automatic washer $149.95
Wedgewood gas range with chrome top $129.95
Enterprise oil range ..... $ 99.95
30" Leonard automatic range ..... $ 89.95
Acme apartment range $ 49.95
Gurney combination coal, wood and automatic electric range $199.95
Refrigerators, from ..... $ 29.95
Amana 18 cu. ft. 2-door fridge-freezer $199.95
Hallicrafters combination T.V., radio and record player $149.50
Rent-to-Purchase TV
MAIS FURNITURE AND APPLIANCES
1831 Cook St. 385-2435

AT
EATON'S
WAREHOUSE
749 View Street

SHOP THURSDAY AND FRIDAY 'TIL 9
NO DOWN PAYMENT with your EATON ACCOUNT

WHEEL CHAIRS
for SALE or RENT
SURGICAL SUPPLIES Limited
(Division McGill & Orme)
1012 Broad St. EV 4-8433

"BATTERIES"
All sizes and types available on "Pay-Day" terms
D & D TIRE LTD.
Victoria Duncan
EV 2-7283 746-7191

TELMAC SWAP SHOP
"TRADE-INS"
Cultivator — jig saw — tape recorders — Prov. chairs and lamps — kitchen set — chesterfields and chairs — rugs — boats — TVs — stoves — fridges — Canterbury — Chinese jardiniere — washing machines — buffets — BR suite — vacuum cleaners — Gravely tractor — accordions — outboards — trailers, etc.
848 Fort — Open eves — EV 5-5441

FREEZER SPECIALS
Sides 52c—Hinds 62c
Fronts 42c
Cut, wrapped, frozen and delivered
GRAHAM MEATS
775 Fort St. 384-8232

ROLL-A-WAY COTS, $12.50-$18.50; cribs $10-$20, complete, occasional chairs $8-$16; chrome suites $18.50-$69; high chairs $8.50-$12.50; chests of drawers $10.50-$25; washer with pump, G.E., $82; oil heaters from $12.50; drums and stands, $15-$25; sleepforms $175. Log Cabin Sales, 759 Goldstream Ave. 478-8311.

COMPLETE HEATING UNIT, COAL stoker with electrical controls. Furnace, good pipes, heat and fan control, large blower, day and night clock still in operation. See exercise 640-egg incubator. Phone 383-6054.

CORN! CORN! CORN!
Lovely new crop. Best ever for freezing. Sweet and tender. 13 cobs for 39c. 10 dozen for $3. Short time only. Be sure to get it!
BERRYLAND, ELK LAKE

REBUILT VACUUM CLEANERS, floor polishers, etc. One year "as new" warranty. Largest selection in town. Unsurpassed value. Cash or Credit. ABC Electric, 821 Fort Street. 382-7221.

NEW AND USED WASHERS AND dryers. Island Washer Sales and Service, 615 Chatham. EV 2-6413.

HAVE APPLE PRESS. WILL crush your apples for juice. Apples 7c lb. EV 3-9664.

LOVELY PEARS. 6c PER LB. 1810 Haultain.

DIELCRAFT COFFEE TABLE, infant car bed. Phone 478-3036.

STANDARD TYPEWRITER, EXcellent condition. $45. 385-3672.

82 MISCELLANEOUS FOR SALE

WESTERN O. SALES LTD.
smallest discount house in town.
Chesterfields
Appliances
Bedroom Suites
Stereos
TVs
Mattresses
Etc.
No down Payment
Free Delivery
1301 Esquimalt Road
388-5931
Store hours 9:30 a.m.-5 p.m.
7 p.m. - 9 p.m. except Saturday nights

REX-RAY
Infra
HEAT LAMP
For Muscular Aches and Pains
$2.95
With Stand
$5.50
OWL DRUGS
Downtown 385-6761 Free Delivery Mayfair 386-3449

"PRICE IS RIGHT"
Lawnmowers and shears precision sharpened by an expert. All types of motor repairs.
New and Used Mowers Bought and Sold
PRICE'S KEY SHOP
847 Fort Street EV 4-6221
Night Service Calls. Phone 386-2822

OLD WASHER ROUNDUP SALE. Trade and SAVE dollars, clothes and time with a new BEATTY washer from BUTLER'S, only $119.50 with trade. EV 3-6111.

COSTS $1200 — NOW $175. TWO Ruud hot water heaters, 76 gals. each, gas fired. Ideal for apartments, lodges, swimming pools. 383-3651.

TYPEWRITERS, ADDERS AND CALCS. New and rebuilt. Student rentals. Use our lay-a-way. ISLAND BUSINESS MACHINES LTD., 2663 Douglas St. 384-7148.

KIRK'S WASHER DRYER SERVice. Repairs to all makes. Guaranteed used washers and dryers for sale. EV 2-6723. Free customer parking. 1709 Blanshard.

32 VOLT 200 AMP. AIRCRAFT generator, make a welder, $65; 12 volt 25 amp. charger or power plant. Ideal for boat or trailer, $65. GR 8-2906.

FLANNELETTE AND COTTON sheets plus pillow cases, blankets bedspreads, towels, etc., always in st. up at Simms-on-Sears 720 Yates Street. 385-3181.

STOVE, FRIDGE, WASH MACHINE, bedroom suite, vacuum, golf clubs, bag, cart and shoes, rugs, lamps, china, etc. 2737 Dunlevy. EV 3-4445.

WINCHESTER 30 W.S. RIFLE 1895 model. Excellent condition; also good used wood and coal furnace with sawdust burner. EV 5-1191.

TOMATO SPECIAL!
Very good local tomatoes, 5 lbs., 38c.
BERRYLAND, ELK LAKE

GAS HEATER, $60 OR OFFER; gas hot water tank, $45; black Alaska seal fur, fingertip length, size 18-20, $35. 385-5861.

14 CU. FT., LEFT HAND DOOR, 100-lb. freezer fridge, 2 years old, $300 new—sacrifice. 3916 Gordon Head Rd.

SAROUK CARPET, 10x14, cost $800. Perfect condition, $450 or nearest offer. 385-5846.

CHESTERFIELDS, DINING ROOM and kitchen suites, fridge, stove, miscellaneous furnishings. 385-4972.

DOUBLE ENAMEL LAUNDRY TUB $16; Want 4-ft. right hand Pembroke bath. 384-7705.

17 CU. FT. COLDSPOT CHEST freezer, like new, $200. 384-2652, 6 to 7 p.m.

FALL SALE
Concrete patio stone, screen, wall block. 382-9436.

JADE, RHODONITE, JEWELLRY
THE OLD PROSPECTOR
1457 Esquimalt Rd Ph 385-6416

SMALL FRIDGE, NEARLY NEW, dining table, cheap. EV 3-2819 after 6 p.m.

8 CU. FT. LEONARD FRIDGE, cross-top freezer, $65. 384-7813, All-Temp.

2 ARMCHAIRS, $7.50 EACH; DESK, $8; 4-drawer chest, $10; pram, $5. 656-1044.

BED CHESTERFIELD AND CHAIR, $50; 7½-h.p. Evinrude outboard motor, $65. Phone 382-2717.

FIELD TOMATOES (NON-ACID), No. 1 20c; No. 2 15c; canning 10c per lb. 4123 Glanford Ave.

WALNUT BEDROOM SUITE, '34 Plymouth. Cheap. 477-6773.

LARGE FRIDGE, AS IS, $35. EV 4-2563.

82 MISCELLANEOUS FOR SALE

WOODWARD'S
USED
FURNITURE
AND APPLIANCE
SHOWROOM
779 PANDORA AVE.
386-3322, Local 216 or 219

FURNITURE
1 Hide-a-Bed, red $59.95
1 Hide-a-Bed, green $149.95
1 Hide-a-Bed, brown $179.00
1 Bedroom Suite, walnut finish—double dresser, chest, single bookcase bed, box spring, and mattress 169.00
1 3'3" unit on legs, new, damaged $48.88

MISCELLANEOUS
6 bags Loose Wool Fill Insulation, per bag 98c
1 SINGER Portable Sewing Machine $24.95
1 Shallow Well Pressure Pump System $129.00
½-h.p. Electric Motors $3.95
120-Bass Accordion and case $75.00
TV RABBIT EARS $2.95
USED TIRES.
13" and 14" ..... 2 for $5.50

WOODWARD'S
SERVING B.C.
SINCE 1892

X X X X X X X X X X X X X
X UP TO 50% DISCOUNT X
ON SUMMER
FURNITURE
and
X LAWN AND GARDEN X
EQUIPMENT
MARSHALL WELLS
X 724 Fort St. EV 4-1021 X
X X X X X X X X X X X X X
X X X X X X X X X X X X X
RENT-TO-OWN
TV
$10.50 a month
Enquire at
X MARSHALL WELLS X
X 724 Fort St. EV 4-1021 X
X X X X X X X X X X X X X

HERE IT IS, HURRY DOWN TO your Centennial Trading Post. 2725 Rock Bay Ave., and see the fall bargains for yourself. Oil heaters, wood and coal heaters. A real old gas belly stove. Antique Hide-A-Bed by Kingsley and a good old rocking chair. Pembroke bath, radios, guns, TVs, refrigerators, beds, dishes, cedar posts and 2,000 bricks, chests of drawers. Free delivery anywhere on the Island. Open 9 a.m. to 10 p.m. If we don't have it, we'll get it.

Tools, furnishings, appliances, cars, boats, equipment, objects d'art, antiques, jewellery, coins, stamps for sale by public auction or bought outright at
MAYNARDS AUCTIONEERS .388-5191

SWEATERS, SKIRTS
SLIMS, SKI PANTS
Mix and Match Colors
KAROLYN'S
STYLE SHOPPE
382-9662 2519 Estevan

WOODEN ARM CHAIR, MAHOGany. Duncan Phyffe style, dining table and 4 chairs, walnut corner china cabinet, Victorian sideboard, upholstered armchair, T.D.C. 3x3 slide projector, 2 girls' overnight cases, adjustomatic dress form. EV 5-2975.

FREE 5"x7" ENLARGEMENT with each roll of black and white or color brought in for development and printing. Offer expires Oct. 31.
VICTORIA PHOTO
1615 Douglas St. EV 5-3458

FREE!!!
5"x7" COLOR ENLARGEMENT with every roll of Kodacolor processed for prints.
JUS-RITE PHOTOS
716 Yates St. EV 4-1552

82 MISCELLANEOUS FOR SALE

SHOP AT OAKCREST FOODS
3475 QUADRA
FRI. TILL 9 — SAT. TILL 7
FRESH LOCAL GRADE A BROWN LB. 25c
MOM'S MARGARINE, 3 LBS. 69c
ORANGES, Sunkist, juicy, 4 LBS. 49c
CAKE MIXES, PILLSBURY LARGE 19-OZ. PACKAGES. 3 PKGS. $1.00
APPLE AND STRAWBERRY JAM, Regal, 48-OZ. TIN 69c
SUNNIEST ORANGE JUICE, Large 48-OZ. TIN 35c
DELTA RICE, 2-LB. PKG. 37c
No. 1 SWEET POTATOES, 2 LBS. 29c
BOLOGNA, No. 1, by the piece, LB. 29c
BONELESS CROSS RIB ROASTS OF BEEF, Lean, LB. 69c
BONELESS VEAL ROLLED ROASTS, LB. 59c
WILSON'S FRESH FROZEN FRENCH FRIES, 2-LB. Cello Bag 39c
B.C. RED McIntosh APPLES, 8-LB. Cello Bag 89c
COOKING ONIONS, No. 1, Medium Size, 5 LBS. 29c
FRESH LOCAL CORN-ON-THE-COB, Large cobs, DOZ. 49c
NALLEY'S LUMBERJACK SYRUP, Large, 32-OZ. Bottle 35c
CUTRITE WAX PAPER, 100-Ft. Rolls, 2 ROLLS 49c
FRESH FROZEN ORANGE JUICE, 5 TINS 79c
SALAD DRESSING, Monarch, 32-OZ. BOTTLE 49c
TEA BAGS, NABOB KADANA, 100s 59c
We Reserve the Right to Limit Quantities

BEEF SIDES, lb. 51c
Choice Baby or Mature
FRONT QUARTER, lb. .39c
Lean Tender Beef
Budget Terms
ALBERTA MEAT MARKET
1811 Cook EV 3-8552

SUITS!
The finest value yet
49.50 at
LES PALMER
710 View St. EV 2-2825

OFFICE DESKS, $69.00 AND $75.00; ready-to-finish student's desks, 29"x48" top, $25.95; 2-pc. chesterfield suites, $89.00 to $199.00; rockers, $29.50 to $44.50; new hide-a-bed, $189.00; 3-pc. chrome suites, $19.50 to $39.50; RCA 40" electric range, $110

100 CARS FOR SALE

PLIMLEY

YOUR CAR IS HERE

THE NAME IS YOUR GUARANTEE

64 RAMBLER Station Wagon. Dark green finish, harmonizing interior. ONLY $2495

64 COMET 4-Door 404. Automatic, 6-cyl, whitewalls. ONLY $2395

64 ANGLIA Stn. Wgn. Bermuda Blue. ONLY $1395

62 CHEVY II 2-Door. A-1 condition. ONLY $1695

62 RENAULT Gordini. 4-speed. One owner, low mileage. A-1. ONLY $995

WE WILL BUY YOUR LATE MODEL RAMBLER, CHEV, PONTIAC. OTHERS CONSIDERED ON TRADE DOWN TO CLEAR YOUR PAYMENTS OR REDUCE THEM

61 VOLKSWAGEN. Top condition. ONLY $1195

61 AUSTIN A55 Mk II. Tutone. As new. ONLY $1195

61 FORD 4-Door. V8, stick shift. Reg. $1695. SPECIAL $1495

60 TRIUMPH Convert. ONLY $895

59 RENAULT. As is. ONLY $395

58 VOLKSWAGEN. ONLY $850

WRITTEN WARRANTY
NO PAYMENTS 'TIL NOV. 15
NO DOWN PAYMENTS ON APPROVED CREDIT

SEE THESE DISCOUNTED BARGAINS

60 HILLMAN Sedan. Reg. $995. SALE $795

60 CORVAIR Sedan. Automatic. Reg. $1295. SALE $1150

60 RAMBLER Sedan. Reg. $1395. SALE $1245

60 VALIANT 4-Door. Radio. Reg. $1295. SALE $1095

58 BUICK 2-Door. Automatic trans, radio. A-1. Reg. $1195. SALE $995

56 CHRYSLER H'top. All power, new trans, radio. Reg. $895. SALE $695

55 PONTIAC Sedan Delivery. ONLY $295

52 CHEV Sedan. ONLY $99

56 FARGO ½-Ton Pickup. ONLY $595

SERVING VICTORIA 72 YEARS
YOUR GUARANTEE
PLIMLEY
EV 2-9121 1010 Yates

'60 MORRIS 850, EXCELLENT FOR town car or University student. In good condition, recent tune-up, lubrication and oil change, $450. Phone 479-4367.

51 CADILLAC PARKWOOD SEDAN De Ville, hardtop, completely powered. Will accept trade. GR 7-6838.

LINCOLN CONVERTIBLE, 1952. Automatic V-8, radio, duo-heater, 5 new tires. Phone 477-1580 anytime.

'60 AUSTIN CAMBRIDGE 2-TONE, seat covers, belt, fully reconditioned. Best offer. EV 4-3690, EV 2-2237.

1965 VALIANT, SIGNET, COMPLETELY equipped, 1200 miles. Save $700. 382-0048.

1960 VOLKSWAGEN DE LUXE, SUN roof and custom seat covers. Low mileage, $945. GR 7-9485.

1955 FORD STATION WAGON, $595, clean. Also 1956 Triumph TR3 — offers. Phone 383-4178.

'53 BUICK, TWO-DOOR HARDTOP, new battery and starter. This is a good buy. $325. EV 2-2885.

1957 CHEV BEL AIR V-8, 2-DOOR hardtop, excellent condition. Best offer. 385-4916 after 5 p.m.

'60 MG POWERED MORRIS. RUNning gear, in top shape. 382-4084.

$150 BUYS 1952 MERCURY. NEW covers. Radio. GR 9-2774.

'55 OLDS. NICE FAMILY CAR. Phone 385-7171 after 5 p.m.

'58 HILLMAN MINX SEDAN. $395. EV 2-9742.

'59 PONTIAC 6. AUTOMATIC, custom radio. Bargain. 477-6838.

'60 CHEV 2-DOOR SEDAN, RADIO. Perfect shape. GR 7-6838.

1960 AUSTIN CAMBRIDGE. LOW mileage, good condition. 382-3051.

'52 BUICK CUSTOM STANDARD $150 or best offer. EV 5-1136.

1956 NASH METROPOLITAN, $250 or near offer. 385-8335.

100 CARS FOR SALE

PETER POLLEN FORD
(Formerly Olson Ford)
WHERE GREAT CARS ARE SOLD
TRADE NOW

Save up to $500. TRADE NOW BEFORE the new '66 models arrive. Your present car WILL NEVER BE WORTH MORE. TRADE NOW for smallest difference on these premium late models.

65 RAMBLER Ambassador Sedan. This luxury low-mileage beauty is fully equipped with powerful V8, automatic transmission, etc. TRADE NOW SPECIAL $3295

65 MUSTANG. The most exciting car of the last decade. One owner, case history, low mileage beauty. Powerful V8, automatic, luxury extras. TRADE NOW PRICE $3595

65 GALAXIE 500 Convertible. Only 6,000 miles on this prestige car. Finished in a soft Ermine White with contrasting azure blue interior. Automatic, radio, power windows and every conceivable extra. Balance of new car warranty. New cost $5100. Save $1300. TRADE NOW PRICE $3795

64 COMET Tudor. Automatic trans. Balance of new car warranty. Only 12,000 miles on this premium automobile. TRADE NOW PRICE $2195

64 FALCON Wagon. Case history, low mileage, dual purpose unit. Like new throughout. Was $2695. TRADE NOW PRICE $2395

63 CHEV Bel Air Sedan. Attractive Windsor Blue finish. Custom radio. Spotless throughout. TRADE NOW PRICE $1995

63 PONTIAC Sedan. One owner, case history car. Custom radio. Only 22,000 miles. TRADE NOW PRICE $2195

63 FALCON Custom Fordor Wagon, automatic transmission, all luxury trim. TRADE NOW PRICE $2095

62 COMET Custom Fordor Station Wagon, all vinyl interior, automatic, radio, all extras. TRADE NOW PRICE $1995

62 RAMBLER Custom Sedan. Finished in a beautiful tutone. Automatic, radio, reclining seats. One owner. Was $1995. TRADE NOW PRICE $1595

62 COMET Custom Sdn. Automatic transmission. A well-cared-for, low-mileage beauty. TRADE NOW PRICE $1795

60 FORD Galaxie Sdn. Automatic, radio. This is a beautifully cared for car, not another like it in town. TRADE NOW PRICE $1595

60 FALCON. King of the compacts. Only 37,000 miles. Here's a terrific buy. Was $1195. TRADE NOW PRICE $995

59 CHEV Bel Air. Attractive tutone. V8, automatic. Was $1595. TRADE NOW PRICE $1295

59 METEOR. Smart new tutone. Automatic. As clean as they come. Was $1495. TRADE NOW PRICE $1195

56 MERCURY ½-Ton. New paint and clutch, generally good condition. TRADE NOW PRICE $895

TRANSPORTATION
55 BUICK 4-Door H'top. Runs very well $195
55 ANGLIA. Excellent condition $295
56 FORD Wagon $395

PETER POLLEN FORD
1060 Yates EV 4-1144
Open till 9 p.m.

100 CARS FOR SALE

DON'T WAIT!
BUY
NOW
AT
LOW LOW
'66
PRICES
EVERY CAR REDUCED
20% AND MORE
AT
ENSIGN MOTORS
GIANT
USED CAR
SUPERMARKET
930 YATES STREET

65 CHEVROLET Impala Super Sport Hardtop Coupe. V8 motor, automatic trans, power steering and brakes, custom radio. Arctic White with black bucket seats and whitewall tires $3695

65 DODGE 330 Sedan. Only 1,300 miles. Red with matching interior $2595

64 CHEVROLET Impala 4-Door Hardtop. V8 motor, automatic, power steering, custom radio. Turquoise, with whitewall tires $3195

64 CHEVELLE Malibu Convertible. Big 6 motor, automatic, custom radio. Blue with white top and whitewall tires $2995

64 VALIANT Signet 2-Dr. Hardtop. Hi-perf slant-6 motor, automatic trans. Tan with bucket seats $2995

64 VALIANT V200 4-Dr. Station Wagon $2695

64 CHRYSLER Saratoga 300 Sedan. V8 motor, automatic, power steering and brakes, custom radio. Spruce Green with whitewall tires $3595

63 STUDEBAKER Lark Sedan. Automatic transmission. Only 7,000 miles. Light Green $1888

63 MERCURY Meteor 4-Door Sedan. V8 motor, automatic, custom radio $2395

63 PLYMOUTH Belvedere Sedan. V8 motor, automatic, power steering, custom radio. Tan with matching interior $1895

62 CORVAIR De Luxe 2-Door Sedan. White with grey interior $1795

62 DODGE 2-Door H'top. Automatic, power steering, radio. Light grey $1995

62 VALIANT V200 Sedan. Slant-6 motor. Automatic. Coral Pink $1795

61 CHEVROLET Bel Air Sedan. Six-cylinder, automatic. Green paint $1695

OVER 150
TOP QUALITY
USED CARS
ON DISPLAY
AT
ENSIGN MOTORS
GIANT
USED CAR
SUPERMARKET
930 Yates St.
386-2411 Wide Open 9-9

58 OLDS SUPER 88. SELL FOR $750 cash. New transmission and valve grind. 477-2408.

'65 PLYMOUTH, $2,275. 388-5065 or 384-1485.

'62 VALIANT, LIKE NEW. V-100 standard, radio. $1,350. EV 2-7589.

FOR SALE. 1953 PONTIAC 4-DOOR sedan. EV 5-0461.

1953 DODGE REGENT CONVERTIBLE, $195. 383-0397, 6-8 p.m.

54 MERC. BEST OFFER. PHONE GR 7-4962 after 6 p.m.

'56 HILLMAN, GOOD RUNNING condition. 382-6767.

1954 BEL AIR SEDAN. GOOD CONDITION, $250. 479-2448, 4077 Holland.

100 CARS FOR SALE

WHOLESALE TO THE PUBLIC
S-A-L-E

CHECK AND COMPARE
17 MUST BE SOLD
JUST 24 HRS. LEFT
EVERY OFFER CONSIDERED

62 VALIANT sedan. Reg. $1750 Today $1564
62 VAUXHALL wagon. Reg. $1400 Today $1223
61 FALCON A-T sedan. Reg. $1400 Today $1187
61 MORRIS Oxford. Reg. $1150 Today $922
60 LARK V-8, A-T sedan. Reg. $1060 Today $891
60 SUNBEAM sports. Reg. $1100 Today $868
62 MINI 2-dr. Reg. $1050 Today $798
60 TRIUMPH 2-dr. Reg. $1000 Today $749
62 PEUGEOT sedan. Reg. $1000 Today $692
61 ANGLIA sedan. Reg. $1000 Today $865
59 VAUXHALL 6 sedan. Reg. $849 Today $543
58 CONSUL sedan. Reg. $750 Today $419
55 ZEPHYR sedan. Reg. $500 Today $324
55 AUSTIN sedan. Reg. $450 Today $295
51 AUSTIN sedan. Reg. $225 Today $127

NO MONEY DOWN
FIRST PAYMENT MID NOV.
PAYMENTS TO 42 MONTHS

Take advantage of Telmac's exclusive wide open "Charge Account" plan. Buy any car without a penny down and pay as you drive.

62 ACADIAN convert. Reg. $2100 Today $1845
63 FORD A-T sedan. Reg. $1850 Today $1592
58 MERCURY convert. Reg. $1500 Today $1081
59 CHEVROLET sedan. Reg. $1100 Today $892
60 FORD sedan. Reg. $1000 Today $726
58 BUICK hardtop. Reg. $950 Today $649
57 CUSTOM ROYAL HT. Reg. $750 Today $525
56 PONTIAC sedan. Reg. $450 Today $291
54 CHEVROLET sedan. Reg. $350 Today $198
49 PONTIAC sedan. Reg. $150 Today $87

SWAP ANYTHING
Telmac's "Swap Dept." will accept in trade anything of value—boats, radios, motors, TVs, furniture, trailers, etc., etc., etc.

TRADE YOUR DON'T WANTS

61 Anglia — 59 Hillman — 51 Austin
57 Austin — 62 Morris .. 61 Consul
57 Consul — 57 Bedford — 58 Austin
62 Envoy — 59 Metropolitan — 58 Fiat
56 Austin — 60 Triumph — 62 Mini
53 Consul — 50 Vauxhall — 53 Rover
59 TR — 60 Volkswagen — 62 Victor
60 Victor — 62 Valiant — 54 Zephyr
58 Zodiac — 60 Vauxhall — 61 Falcon
61 Prefect — 54 Jaguar — 60 MGA
60 Envoy — 62 Peugeot — 57 Oxford
61 Austin — 62 Sunbeam — 60 Falcon
59 Lark — 62 Vauxhall — 60 Victor
55 Morris — 59 Triumph — 60 Lark
59 Riley — 58 Sunbeam — 57 Morris
51 Morris — 62 Corvair — 55 Oxford
58 Rapier — 63 Alpine — 64 Renault

ONE-YEAR GUARANTEE
Compact cars carry a one-year 50-50 guarantee for your security.

57 Dodge — 55 Pontiac — 60 Chev
58 Olds — 58 Mercury — 56 Buick
63 Ford — 49 Pontiac — 55 Dodge
56 Dodge — 60 Plymouth — 54 Chev
57 Chev — 57 Meteor — 58 Olds
55 Chev — 59 Studebaker — 63 T-Bird
57 Buick — 58 Pontiac — 59 Chev
58 Ford — 53 Meteor — 56 Plym

TELMAC SWAP SHOP
We have dozens and dozens of articles on display and they must be sold right away—they're offered at bargain prices too.

TELMAC COMPACT CARS
848 Fort — EV 5-3441
OPEN EVENINGS

HOUSTON CAR-O-SELL
CONTINUES FALL CLEARANCE
Top quality selection of compacts, sedans, convertibles, station wagons and small cars.
YOUR CHOICE

65 FALCON sedan, brand new, priced to sell.
63 PONTIAC sedan, automatic $2,295
63 FORD Falcon station wagon. Topaz $1,895
63 ACADIAN Beaumont, automatic $2,095
62 FORD Sunliner Convertible, excellent.
62 FORD Fairlane 2 door, immaculate.
61 OLDS 88 4 door, hardtop, fully equipped.
60 CHEV. 4 door, ideal family car.
60 HILLMAN Husky Wagon, excellent $795
59 MERCEDES 180 sedan, immaculate throughout.

Many more older clean cars at low prices. Trade up or down — Terms to suit everyone.
"Customer Satisfaction Guaranteed"
2015 Quadra St. 382-3522

MAYNARDS AUCTIONEERS
Automobiles for sale by public auction or purchased outright. Excellent returns on clean, late-model cars—
Enquire without obligation, 388-5191

J/M 1964 J/M
HILLMAN SEDAN
One owner. Like new.
$1595
Trades welcome, terms available
JAMESON MOTORS LTD.
740 BROUGHTON ST.

1962 BUICK "LE SABRE" 4-door sedan, power brakes, power steering, custom radio, seat belts, 4 new de luxe tires. $2,000 cash. This is a genuine bargain. NO TRADES. Phone 477-4408.

EXECUTIVE CAR
1960 Imperial Crown. All power equipment. Immaculate throughout. Low mileage. Will consider small car trade-in. Financing available. Private sale. 385-8115.

BURNSIDE TEXACO
1956 Ford V8, radio, whitewall tires $495
1959 Volkswagen, radio $795
1954 Pontiac sedan, radio $295
Your Volkswagen Specialist, 384-5412

1955 OLDSMOBILE 2-DOOR HARDtop. Standard transmission. Sound mechanical condition, $600. Firm. View at Burnside Home Station or phone EV 3-3031 between 5 and 9 p.m.

LOOKING FOR A 57 OLDSMOBILE or a 1960 Vauxhall for about $600? And if you also require $400 cash the total payment is $41 a month. Credit Manager, EV 5-5822.

TO CLOSE AN ESTATE
Must sell 1956 Buick, good condition. Reasonable offer accepted. 384-7484.

1954 BEL AIR. LOW MILEAGE. Radio and clock. Top condition throughout. $375. 478-1386.

1961 BLUE VOLSWAGEN. TOP condition, trade and terms accepted. $1095. EV 8-4094 and EV 5-4084.

MODEL A. 4-DOOR. OFFERS, nearly complete 283, plus running train. GR 7-2185.

1961 HILLMAN HUSKY STATION wagon, good condition. $650. Ph. 388-4092.

'58 PONTIAC PARISTENNE, 4-DR hardtop. V8, automatic and everything. Only $1,295. 477-6049.

NO DOWN PAYMENT. 1957 MERcury hardtop, turnpike cruiser. Excellent condition. EV 8-5228.

LATE 61 VOLKSWAGEN DE LUXE, synchromize transmission, immaculate condition, $1,095. Phone 386-4547.

1955 PREFECT, GOOD CONDITION. New tires. Very economical transportation, $250. 382-6066.

1957 MONARCH 4-DOOR HARDTOP. Automatic, radio, whitewalls. $700. Firm. Terms. Private. EV 2-7328.

'56 MONARCH CONVERTIBLE. A-1 condition, $775 or $200, take over payments. 652-2051.

FOR SALE, 1 BRAND NEW 1955 T-R. WIRE WHEELS. HARDTOP, radio. Cheap. 385-1639, 3564 Tillicum.

'56 FORD. GOOD RUNNING CONDITION. $395 or nearest offer. Pandora ESSO, 1420 Quadra.

1956 MONARCH CONVERTIBLE. Automatic, power steering, brakes and top. 386-5336.

'62 T-BIRD. MUST BE SOLD. Cheap for cash. 477-3162.

100 CARS FOR SALE

DOLPHIN MOTORS LTD.
Quadra at Pandora
EV 6-3527

62 RAMBLER Classic. Automatic, radio. Clean and in top condition $1895
59 FORD Ranch Wagon. V8, automatic. Many miles left in this one $1095
57 PLYMOUTH Wagon. V8, radio, automatic. Dollar saving at only $695
55 CHEVROLET Sedan. A real family car. No down payment $595
55 OLDSMOBILE 2-Door Hardtop. This luxury car reduced to $495
99,999 Miles for only $1795

Fantastic Car
Fantastic Value
RENAULT R4 STATION WAGON
No Down Payment
$15 per week

61 HILLMAN Minx. Top condition. Clean as a pin. Reduced to $1095
59 VANGUARD. A good buy at the low price $695
58 HILLMAN Minx. In showroom condition. You must see it $895
56 CONSUL. A good running car for the student. Only $395
53 AUSTIN A40. Solid, reliable transportation. Only $295

DOLPHIN MOTORS LTD.
Quadra at Pandora
EV 6-3527

HORWOOD BROS.
63 MERCURY Econoline van, side loader, good condition $1595
62 MORRIS VAN, new paint, good condition $795
62 AUSTIN A60 Sedan $1295
61 ENVOY Station Wagon, radio $995
60 VOLKSWAGEN Bus 9-passenger, 27,000 miles $1195
57 PLYMOUTH Sedan, new tires $695
60 FORD Zephyr Convertible. Yellow, power top. $1095. Reduced to $985
63 MINI MINOR Coach. 45 m.p.g. $795. Reduced to $745
57 FORD 2-door, V8, floor shift $795
59 PONTIAC Sedan, 6 cylinder standard shift, radio, new white wall tires. Only $1245
56 BUICK SPECIAL Sedan, power steering power brakes, radio, automatic $195

TRANSPORTATION SPECIAL
52 BUICK 2-door hardtop $145

BANK FINANCING
Morris — MG — Wolseley
Austin Healey
Open 9 a.m. to 9 p.m.
810 Johnson Street EV 3-6112

KAYE MOTORS
TRUCKS
LOOK AT THESE PRICES
57 MERCURY ½-ton pickup, new paint $599
58 MERCURY ½-TON PICKUP, long box $699
61 INTERNATIONAL ½-TON pickup, long box $877

MECHANIC'S SPECIAL
53 CHEV. 2-Dr Station Wagon $199
55 OLDS 4-door hardtop $199

ANOTHER REAL BUY
59 VOLKSWAGEN pickup, new paint $599

NOW FOR CARS
56 MORRIS MINOR Station Wagon $395
59 AUSTIN 6-cyl., must see this $695
58 ZEPHYR, very clean $695
57 FORD 2-door $595
61 VOLVO, real good $995
Over 65 cars to choose from
KAYE MOTORS
2301 Douglas St. 383-8251

J. C. MOTORS LTD.
63 MERCURY 2-door $2,295
63 FORD hardtop $2,795
63 CHEV. 2-door $2,095
61 METEOR sedan $1,495
61 FALCON Tudor $1295
60 CHEV. automatic $1,495
60 VOLKSWAGEN, sun-roof $995
60 FRONTENAC sedan $1,095
60 CHEV. wagon, V-8 ..... $1,495
60 MORRIS Oxford $695
59 OLDS hardtop $1,795
59 PLYMOUTH sedan $795
58 METEOR 2-door $895
58 MERCURY sedan $1,100
58 PONTIAC sedan $895
58 BUICK sedan $895
57 OLDS hardtop $895
57 MERCURY hardtop $995
56 CADILLAC coupe $1,000
55 CADILLAC Fleetwood $895
837 Yates St. 384-0821

J/M 1961 J/M
RAMBLER CLASSIC
Station Wagon
$1395
Trades welcome. Terms available.
JAMESON MOTORS LTD.
740 BROUGHTON ST.

1962 DE LUXE FALCON 4-DOOR station wagon, standard shift, 6-cyl. Black with red and white vinyl interior, lovely condition. Ford 4-door station wagon, standard shift for equity. Take over payments on balance of $538 at $35 per month. 382-1171.

J/M 1957 J/M
HILLMAN SEDAN
$465
Trades welcome. Terms available.
JAMESON MOTORS LTD.
740 BROUGHTON ST.

COLLEGE FORCES SALE
'65 Comet, 2-dr sedan, V8, stick, 3000 miles, 289-4 Jahns pistons, laky cam, dual 4's and ignition, floor shift and positraction. Car cost $3100, over $700 spent on extras. Sell for $3295. EV 3-9653, call at anytime.

1962 THUNDERBIRD. For those wanting the best, in brand new car condition. Let your mechanic inspect, $3,950. Terms if necessary. 383-3181 anytime.

1965 PONTIAC PARISIENNE, V-8, TWO-DOOR HARDTOP, AUTOMATIC, RADIO, POWER STEERING AND BRAKES. NEW CAR WARRANTY. TRADE AND TERMS ACCEPTED. GR 7-1987.

1960 RAMBLER. 23,000 MILES. Excellent condition. Call after 4 p.m., 1700 Cedar Alve.

'48 CHEV COUPE. BEAUTIFUL shape. Chromed and upholstered. Good tires. Offers. 479-5558.

1956 PLYMOUTH SEDAN. V-8 automatic, radio, very clean. $450. Phone 477-4208.

1962 COMET. CREAM. AUTOMATIC. Excellent condition. $1,795. Phone GR 7-3726. GR 7-3727.

1956 BUICK 4-DOOR AUTOMATIC. Radio, heater, in very good condition. $800 or near offer. 658-5571.

1956 MERCURY SUN VALLEY hardtop, continental kit, extended fenders, real sharp, $600. GR 9-6610.

'50 FORD, GOOD RUNNING GEAR. $65. EV 5-0146.

VOLVO 544 COUPE, 1959, RADIO, heater, $1095. 385-1708.

MUST SELL '59 AUSTIN, EXCELLENT condition. EV 2-3346.

1963 ACADIAN 4-DOOR. GOOD condition. 382-4904.

'53 FORD RANCHWAGON, GOOD hunting vehicle. $150. GR 8-1168.

CUSTOMIZED '53 CHEV HARDtop. $475 or best offer. GR 9-6053.

'61 VOLKSWAGEN DE LUXE, A-1 condition. EV 2-6327.

100 CARS FOR SALE

1966
CARS
HERE
SOON
WILL
BRING
A
LARGE
SELECTION
OF
LATE
MODEL
USED
CARS
FOR
YOUR
INSPECTION
AT
EMPRESS MOTORS
WHERE
YOU
GET
A GOOD DEAL
AND
A GOOD DEAL MORE
EMPRESS MOTORS LTD.
900 Fort St. Ph. 382-7121

MAYFAIR SPECIALS!
61 FORD Hardtop, V8, automatic. Radio, whitewalls, etc. Black with red interior $1,895
62 FORD Hardtop. V8, automatic, radio, P. steering, etc. $2,295

2 "AS IS" SPECIALS
57 FORD $125
57 BUICK Hardtop $295

Mayfair is Where!
736 Cloverdale Ave., 386-7313
Mayfair Motors Ltd.

PANDORA MOTOR SALES
Formerly Unity Used Cars
64 GALAXIE convertible $3350
58 RIDEAU 500 ..... $1095
58 FORD Sedan $895
59 GMC ½-Ton Pickup, long box $1095
70 CARS TO CHOOSE FROM
$75 AND UP
ALL OFFERS CONSIDERED
NO DOWN PAYMENT ON APPROVED CREDIT
654 Pandora 388-5631

J/M 1964 J/M
SUNBEAM
IMP. Sports sedan
$1295
Trades welcome. Terms available.
JAMESON MOTORS LTD.
740 BROUGHTON ST.

1956 HILLMAN MINX SEDAN, 1-owner, 34,000 miles. Immaculate condition. Full price $895. Will accept anything of value in trade and will finance all or any part of balance. Ideal second car or excellent transportation for University student. 386-1221.

1962 RAMBLER CLASSIC AUTOMATIC 6 sedan. Bronze exterior. 32,000 miles. This is a 1-owner car. Will give many careful miles of driving. Anything of value accepted in trade. Finance balance. Full price $1,795. 386-1221.

FOR SALE—1955 OLDSMOBILE Super 88 4-door sedan. Fully power equipped, with only 39,000 miles. Car is in immaculate condition and can be seen by appointment. Phone 656-5940.

IMMACULATE
NEED MORE ROOM. MUST SELL MY 1960 KARMAN-GHIA. LOW MILEAGE. VERY WELL KEPT CAR. RADIO. BEST OFFER. PH. GR 9-1379.

1956 FORD TB DE LUXE A-1 Country Sedan Ranchwagon. Rebuilt motor and trans. Power steering. Clean. Will take car, take over payments. EV 4-7316.

PRIVATE
'63 Plymouth, Sports Fury, fully equipped. Trades up to $400 accepted. Don't miss this one. Phone 384-7292.

'59 PLYMOUTH FURY 4-DOOR sedan, automatic, in good shape and condition. $850. EV 3-3955 anytime.

'63 GALAXIE, BLACK, 4-DOOR hardtop, power equipped, 390 motor. Owner leaving town. No down payment. EV 5-0468 after 6.

'56 FORD FAIRLANE V-8, AUTOmatic. Good condition throughout. 4 new first-line tires. $450. Phone 386-6988, after 5 p.m.

'63 HILLMAN "1100" 4-DOOR SEdan. Blue. One owner. Immaculate new condition. Under 7,000 miles. $1,400. 382-8384.

LEAVING FOR U.S.A. MUST SELL. 1963 Mercury Comet Stationwagon automatic 6. Will finance. Private.

PRIVATE SALE, '57 AUSTIN 105. 6-cylinder. Excellent condition. Many extras. Reasonable offer will take. EV 3-1043.

MUST SELL BY OCTOBER 3. 1962 Pontiac, V-8, automatic. Radio. A-1 condition. Best offer over $1,300. EV 4-4062 or GR 9-5614.

1953 PONTIAC SEDAN, 6 CYLINder. Full price $95 or best offer. Phone 478-1630.

1952 AUSTIN SEDAN, 2,000 MILES since rebore, good tires and battery, $175. EV 2-5022.

'52 METEOR, RADIO AND HEATER, new tires, good condition, $175. 384-5081.

'58 PONTIAC 2-DOOR. '60 PONTIAC 283. Can be see at 3896 Carey. Ph. GR 9-2336.

1960 OLDS 2-DOOR HARDTOP. Low mileage. Completely powered. Excellent condition. 385-8288.

'57 CHEV BEL AIR CONVERTIBLE in good condition. EV 3-3955 for your offer.

LEAVING TOWN, MUST SELL '56 Pontiac. Good condition. Offers? 385-0014.

1954 CONSUL. NEW MOTOR. EXcellent condition. $200. 213 Skinner. EV 3-9860.

1950 MORRIS, $95. EASY TERMS arranged. 383-5111, 652-2509.

1949 PONTIAC 2-DOOR. NEW brakes. Offers? 478-1182 after 6 p.m.

1953 CHEV SEDAN. 6150 OR NEAREST offer. EV 4-2309.

'62 CORVETTE, EXCELLENT CONdition. What offers? 385-3980.

'59 CHEV V-8 CONVERTIBLE — chrome wheels, $1,495. EV 4-0369.

'61 VOLKSWAGEN CUSTOM, $750. 385-3163.

1963 CLASSIC RAMBLER 660 AUtomatic. Accessories. $1,950. 385-8963.

1956 ZEPHYR SEDAN. CLEAN AND reliable. $625. 477-1784.

100 CARS FOR SALE

SUBURBAN ON DOUGLAS

'65
METEOR Montcalm Convertible. V8 motor, power steering, automatic. In Ebony Black.
$3895

'65
PONTIAC Parisienne H'top. V8 power, automatic, power steering and brakes. In smart Plum with matching trim.
$3695

'65
PONTIAC Laurentian Sedan. V8 motor, power steering, automatic, custom radio.
$3295

'65
ENVOY Special Sedan. In Royal Blue. So near new only you can tell the difference.
$2150

'64
METEOR Custom Sedan. V8, Automatic, power steering. Finished in Vintage Burgundy.
$2895

'64
RAMBLER Classic Hardtop. Fully Pulmanized. Automatic, custom radio. Smart two-tone.
$2795

'63
FORD Galaxie Sedan. In A-1 condition with V8 motor, automatic and radio.
$2195

'63
CORVAIR Monza 2-Door. Black interior, bucket seats, 4-on-the-floor transmission.
$1895

'63
FORD Galaxie Sedan. Peacock Turquoise. Automatic, 6-cyl economy. Very clean.
$1895

'62
PONTIAC Laurentian Sedan. Automatic, 6-cylinder. In Silver Blue.
$1795

AT
SUBURBAN
ON
DOUGLAS
386-6131

'66
MODELS ON DISPLAY
OCT. 1

GROWING WITH VICTORIA

DAVID MOTORS LTD.
For Your Best Car Buy!
1965 DATSUN Station Wgn. Fully equipped. Cost over $2400 new. Now only $1995
1964 Chevy II wagon. A buy at $2395
1963 STUDEBAKER wagon, 6, automatic $2195
1963 RAMBLER 770 sedan, big 6, automatic, bucket seats, head rests. A beauty at $2195
1962 STUDEBAKER sedan, clean $1395
1960 MERCEDES 180 gas, radio. Really clean. NOW ONLY $1195
1960 PONTIAC sedan, 6 standard $1295
1959 SILVER HAWK 2 door $995
1957 METEOR sedan $695
1956 FORD 2-Door. Stick, V8. A young fellow's dream $595
1956 FORD 9-passenger Stn. Wagon. V8, automatic, with many extras. A steal at $795

30-DAY FREE EXCHANGE!
100% on the Spot Financing!
DAVID MOTORS
1101 Yates at Cook
EV 6-6168

J/M 1961 J/M
ENVOY SEDAN
$795
Trades welcome, terms available
JAMESON MOTORS LTD.
740 BROUGHTON ST.

1 OWNER — 34,900 MILES
1962 Pontiac automatic 4-door. New radio, whitewalls, brakes, muffler. Other safety extras. EV 2-9972 or view at Home Service Station, Fort and Duchess.

FOR VOLVO
The World's finest car
Call Harry Marks
DAVID MOTORS LTD.
386-6168 385-4828

'63 T-BIRD IN NEW CAR CONDIDon (only 36,700 miles), black and off-white with an all cream interior. A beautiful car. $3,450. Terms can be arranged. Private. 383-3191.

1965 VALIANT 2-DOOR HARDTOP, V-8, bucket seats, power pack, sure-grip, underseal, etc. Cost $3,900 3 months ago. Price $3,275. Trades accepted. Private. EV 2-2097.

1963 MINOR SUPER, EXCELLENT condition, 14,000 miles. $900 and take over payments. 383-1481 after 6, anytime weekends.

'64 VOLKSWAGEN, VALUE $1495, going for $1250. Financing available. Phone 478-1686 after 6.

REPOSSESSED CARS
Pick up one payment, assume balance. 382-6427.

ONE YEAR WARRANTY. SMALL compact car. $18 a month. Miss Marcs, 388-5602 and EV 8-5922.

100 CARS FOR SALE

WOW!
PRICES BLASTED LIKE
NEVER BEFORE
IN MORRISON'S
BUST-BUSY-BUSY
USED CAR SALE!

59 METEOR MONTCALM, automatic, radio, heater, turn signals. Reg. $1195. BUSY SALE $1000
59 OLDSMOBILE SEDAN, automatic drive, radio, heater, signals, lic. 5468. Reg. $1195. BUSY SALE $890
58 ZEPHYR SEDAN, Heater, signals, whitewalls. Reg. $995. BUSY SALE $730
59 CHEVROLET, heater, signals, whitewalls, lic. 425432. Reg. $1095. BUSY SALE $840
59 OLDSMOBILE SEDAN, fully power equipped. Reg. $1495. BUSY SALE $1160
59 METEOR SEDAN, heater, signals, whitewalls. Reg. $1095. BUSY SALE $885
58 AUSTIN BUS-PANEL. Reg. $895. BUSY SALE $470
59 CHEVROLET STATION WAGON, V8, automatic drive, radio, heater, signals. Lic. 42785. Reg. $1595. BUSY SALE $1220

MORE IN TRADE
AT MORRISON'S

58 MERCURY 2-door hardtop, fully power equipped. Reg. $1495. BUSY SALE $1090
58 STUDEBAKER Silver Hawk, heater, signals. Reg. $1095. BUSY SALE $787
58 METEOR, heater, signals, whitewalls, lic. 45244. Reg. $795. BUSY SALE $495
58 CHEVROLET, heater, signals, whitewalls, lic. 45237. Reg. $1095. BUSY SALE $575
58 MERCURY 2-door hardtop, fully power equipped. Reg. $1195. BUSY SALE $840
58 OLDSMOBILE 2-door hardtop, fully power equipped. Reg. $1195. BUSY SALE $930
58 CHEVROLET STATION WAGON, automatic drive, radio, heater, signals, lic. 6209. Reg. $1295. BUSY SALE $995
58 RENAULT, heater, signals. Reg. $495. BUSY SALE $290
58 VOLKSWAGEN, Pick-up, heater, signals. Reg. $895. BUSY SALE $635
58 HILLMAN Convertible. Reg. $495. BUSY SALE $310
58 CHEVROLET SEDAN, heater, signals, whitewalls. Reg. $1095. BUSY SALE $930

EASY TERMS—
NO PAYMENTS 'TIL MID-NOV.

64 OLDSMOBILE Super 88, fully power equipped. Reg. $3695. BUSY SALE $3125
64 VOLKSWAGEN DELUXE. Reg. $1595. BUSY SALE $1380
63 CHEVY II SEDAN, heater, signals. Reg. $1895. BUSY SALE $1640
63 AUSTIN STATION WAGON, heater, signals. Reg. $1395. BUSY SALE $1090
63 ACADIAN, heater, signals, whitewalls. Reg. $1895. BUSY SALE $1610
63 ANGLIA 105E, heater, signals, 2-tone. Reg. $1295. BUSY SALE $968
63 FORD, heater, signals, whitewalls. Reg. $2195. BUSY SALE $1890
63 FALCON STATION WAGON, heater, signals, whitewalls. Reg. $1895. BUSY SALE $1680
62 CHEVROLET, automatic drive, radio, heater, signals, lic. 27709. Reg. $1995. BUSY SALE $1782
62 CHEVROLET, heater, signals, whitewalls, lic. 39960. Reg. $1895. BUSY SALE $1690
62 WILLYS JEEP. Reg. $1095. BUSY SALE $774
62 CHEVROLET PICK-UP, heater signals. Reg. $1895. BUSY SALE $1541

ENJOY MORRISON'S
PEACE-OF-MIND
BENEFITS:
- All Cars Safety-Laned
- GM Reconditioning
- All Cars Clearly Priced
- 30-Day 50-50 Warranty on all cars over $995
- Free Life Insurance
- 15-Day Exchange Privilege if major repairs become necessary
- Free 6-Month Lubes
- 6-Month 15% Warranty
- No Down Payment to good credit risks.

61 CHEVROLET SEDAN, heater, signals, whitewalls, lic. 35244. Reg. $1895. BUSY SALE $1485
61 VALIANT, heater, signals, two-tone. Reg. $1495. BUSY SALE $1230
61 PONTIAC SEDAN, heater, signals, whitewalls. Reg. $1895. BUSY SALE $1495
61 CHEVROLET SEDAN, heater, signals, lic. 58966. Reg. $1695. BUSY SALE $1380
61 METEOR V8, automatic drive, radio, heater, signals. Reg. $1695. BUSY SALE $1344
60 LINCOLN CONTINENTAL, fully power equipped. Reg. $3595. BUSY SALE $2751
60 METEOR RIDEAU 500, radio, heater, signals. Reg. $1495. BUSY SALE $1233
60 RAMBLER V8 STATION WGN., radio, heater, signals, whitewalls. Reg. $1495. BUSY SALE $1230
60 CORVAIR, heater, signals, whitewal

100 CARS FOR SALE

NATIONAL MOTORS

HERE NOW 1966

- CHRYSLER
- DODGE
- VALIANT
- BARRACUDA

and the all-new swinging

- CORONET by Dodge

WORTHMORE USED CARS

63 AUSTIN 850. Like new $1199

63 RENAULT Sedan. Radio, heater. Like new $1199

62 CORVAIR. Tutone. Beauty at $1299

62 VOLKSWAGEN. A beauty at $1199

61 STUDEBAKER Coach. 30,000 miles. Like new $1299

61 VALIANT Sedan. Top seller at $1199

61 CORVAIR 500 Sedan. Radio, heater $1199

60 PONTIAC Sedan. Real value at only $1299

60 FORD Sedan. Really clean at $1299

59 PONTIAC Sedan. V-8, automatic. As new $1199

NOTHING DOWN $4.50 PER WEEK

55 PLYMOUTH 2-Dr. H'top. V-8, automatic $299

56 DODGE Sedan $199

53 METEOR Sedan. V-8, automatic $299

55 CADILLAC. Loaded $499

56 FORD Ranch Wagon. V-8 ..... $499

57 CHEV Coach $399

57 PONTIAC Sedan $199

59 DODGE Sedan $699

61 VOLKSWAGEN $799

56 HILLMAN $299

TRADES ARE ROLLING IN ON OUR NEW '66 CARS. THESE ARE EXAMPLES FROM OVER 140 USED CARS. ANY REASONABLE OFFER ACCEPTED.

NATIONAL MOTORS ON YATES. EV 4-8174

Over ½ a century "The Most Respected Name In the Automobile Industry."

J/M 1961 J/M
HILLMAN CONVERTIBLE
$1275
Trades welcome. Terms available.
JAMESON MOTORS LTD.
740 BROUGHTON ST.

J/M 1954 J/M
MORRIS OXFORD
$155
Trades welcome. Terms available.
JAMESON MOTORS LTD.
740 BROUGHTON ST.

1954 BUICK SEDAN, TWO-TONE paint, custom radio and heater. Power steering and power brakes. Whitewall tires. Immaculate inside and out. Looks and runs like new. $350. EV 3-4614.

BY OWNER—'63 ENVOY SPECIAL, very clean, all red leather interior. Low mileage. Good condition. Will accept trade of less value. 479-1079 after 6 p.m.

1962 1-OWNER, CORAL BLUE, Windsor Chrysler, in excellent condition. Power brakes, steering, windows, power pak, transistor radio, etc. $2,400, strictly cash. 477-6960.

1960 PLYMOUTH SLANT 6, STICK shift, clean. Priced reasonable. Can be seen at Derick's BA, new location, 475 Gorge Rd.

FOR SALE — 1955 VAUXHALL. Good running condition. $175 or best offer. 3218 Albion Rd. EV 2-7073 after 5 p.m.

'67 OLDS. ONE OWNER. EXCELLENT transportation. Immaculate condition. Can be seen at 3080 Carrol Street.

HILLIARD AUTO SERVICE LTD specializes in British and European cars. Ph. EV 3-7811, opposite the Memorial Arena.

1958 DODGE SPORTS SUBURBAN wagon. Power steering, automatic, radio, one owner. Excellent condition. Phone 652-2356.

CLUNKER QUIT ? Trade it in. See Doug Boden at Ensign Motors for a premium used car. 940 Yates St. EV 6-2411.

'50 DODGE. GOOD, RELIABLE transportation. Very clean. Offers. 479-3087.

CAN'T DRIVE—MUST SELL. 1966 Monarch, automatic. One owner. Apt. 311, 1128 Rockland Ave.

1953 PONTIAC SEDAN. GOOD transportation. Best offer takes. Phone 386-7149 after 6:30 p.m.

1963 PONTIAC 4-DOOR STATION wagon, V-8, auto., light blue. 33,000 miles. Top shape. Eves., 477-1228.

1964 FORD 2-DOOR SEDAN, V-8. $1,700. Can be seen at 733 Johnson St. Maynard's Auctioneers.

1956 MERCURY. ALL POWER, radio, good condition. $600 or near offer. Phone 383-4787.

CONVERTIBLE '63 Chev Supersport. 1 owner. Ph. 479-2913.

1962 RAMBLER CLASSIC WAGON. Good condition. $1,300. GR 7-4869.

'59 CADILLAC COUPE DEVILLE genuine sacrifice. $1,595. 477-4263.

1947 DODGE CLUB COUPE, GOOD condition. EV 3-9817 after 6 p.m.

'50 - '65 MODEL CARS, $10 DOWN. Mr. Van Veen, EV 6-9422.

'62 CORVAIR. EXCELLENT CONDITION. $1,350. Phone EV 4-8477.

1960 PREFECT. A-1 CONDITION. $145. EV 3-6120.

1951 MORRIS MINOR, $95. Phone EV 2-0130.

'55 CHEV., STANDARD 6, 4-DOOR. Immaculate condition. 386-1221.

'61 VALIANT, $1,200 OR OFFERS. GR 9-4692.

1961 MINI-MINOR, $595. ECONOMY transportation. GR 9-1228.

100 CARS FOR SALE

SPECIAL. If you have not bought from Hudson Motor Sales Inc. you have not seen the new specials and choice cars and trucks. This car has no dealer or trade. Offers. Ph. 479-3291.

1961 CHEV. BEL AIR SEDAN, automatic, radio. Beautiful blue finish on Bonneville. Tiny tires, cream puff at only $2,395. 478-1274.

1957 PONTIAC HARDTOP, RADIO, automatic, V-8, whitewall tires, good belts, low mileage, immaculate condition. Dominion Motors. Phone EV 3-3012.

1956 CADILLAC COUPE DE VILLE. Rosetti motor overhaul, good tires, low mileage and in clean condition throughout. Will sacrifice for $800 or reasonable offer. GR 8-2507.

1962 CHEV. AUTOMATIC. CLEAN very nice shape. $295. EV 3-4650.

1962 CORVAIR MONZA. SACRIfice. 383-7987.

101 FOREIGN IMPORT AND SPORT CARS

ISUZU BELLET
"The SPORTIEST OF SPORTS SEDANS"
Full sports car features and handling with family sedan styling and comfort. Priced from $1,923.
SAUNDERS & HITCHMAN
2040 Cadboro Bay Rd.
383-7111-2

1960 SINGER GAZELLE, IMMACULATE condition. Many extras. A sports small car. Asking $950. EV 6-6575.

SPECIAL: USED VOLKSWAGEN radios, $35. New all-transistor model, $61.95. Burnside Carradio, 360 E. Burnside. EV 5-7379.

COOPER S. STILL UNDER GUARANTEE. Bargain for quick sale. Ph. 479-1288.

1959 TR3. NEW TRANSMISSION, clutch, paint, tires. Best offer. Ph. 477-6048.

1959 SPRITE. NEW MICHELIN tires, trans., clutch. 384-9783.

1961 TRIUMPH TR3. PHONE EV 2-8776 after 6 p.m.

1960 KARMAN-GHIA VERY CLEAN radio. $1,850. GR 9-1375.

1962 TR3, IMMACULATE. TRADE considered. EV 2-7069.

105 TIRES

$1 DOWN
$1 A WEEK
Buys a New Goodyear Tire
See us for Brake Relining, Wheel Alignment, Shocks and Mufflers.
Easy Easy Terms
VICTORIA TIRE LTD.
Government at Herald EV 2-4184

ANDY AND JACK offer
25% OFF
NEW TIRES ANYTIME!
FRANCIS BATTERIES & TIRES LTD.
2130 Blanshard St. EV 5-7085

106 TRUCKS

DOMINION MOTORS
EV 5-5012 1812 Douglas
65 CHEV ½-ton; 61 CHEV 1-ton flat deck; 57 CHEV 2½-ton flat deck; 53 FORD panel; 54 FARGO panel; 56 PONTIAC station wagon.

CAVEMAN CAMPERS
SALES, SERVICE and RENTALS
Trailer and Camper Repairs

LOOK
40 Ford pickup with new factory-rebuilt '48 Merc V-8. New 11" heavy duty clutch. Completely rebuilt 3-speed stick trans. Bucket seats. Good body. Much more. $800 put into it above cost of truck. What offers? EV 3-0030.

HUNTER'S SPECIAL
1964 G.M.C. pickup, heavy duty equipped, 4-speed transmission Posi-traction. 1965 Security camper 8' model, 2 beds, 3-burner range, automatic oven, 75-lb ice box. 2648 Musgrave. EV 3-4254 anytime.

FOR SALE TWO 1961 DODGE carry-all Station Wagons (ex-Navy). 1 Dodge 1-ton Van on baby-dual. All offers considered. Apply Meat Dept., Oakcrest Foods, 2475 Quadra. Sunday Phone EV 4-7687.

'54 INTERNATIONAL 3-TON, 14 ft. stake body with hoops and tarps (ex-navy).
George Eng Truck Sales Ltd.
940 Hillside 385-8084

1960 GMC 2-TON, NEW MOTOR, tires, 14' lined van. Unbelievable condition. Private. $1,500. Phone R. Hughes. 477-4681.

53 MERCURY ½-TON PICKUP. REliable, good tires, solid back and front bumpers plus hatch. $350 or best offer. Phone 479-3781.

1959 CHEV. 3-TON IN EXCELLENT condition, new tires, best offer. Ph. 479-9496.

1951 MERCURY PICKUP, EQUIPped for service station work. Ph. 477-1751.

4-YARD BOX AND HOIST. $200. '55 De Soto, V-8 engine with clutch, $150. 382-9436.

1965 DODGE, LONG WIDE BOX, positraction, equipped for camper. $2,595. 478-4233 or 477-1784.

53 MERCURY HALF TON, GOOD running order. $265. 835 Hoffman, Langford.

1951 MERC. PANEL TRUCK, ONLY $295. Will consider trade for boat. 386-1771 after 6.

1957 G.M.C. ½-TON, GOOD MECHANICAL condition, 3-speed transmission. Offers to $725. 477-2845.

63 MERCURY ½-TON, V-8, LONG box, custom cab. GR 9-6534. 70 St. Giles St.

'58 CHEV. APACHE ½-TON PICKup, long box, excellent condition. Houston Motors. EV 2-8322.

HUNTER'S SPECIAL, 1960 INTERnational ½-ton, 4-speed trans. Ph. EV 6-2411, Bill Clarke.

'54 CHEV SEDAN DELIVERY $225. 479-1908

1952 G.M.C. ½-TON PICKUP. $295. 652-1623 after 5, or weekend.

1958 FORD PANEL, A-1 CONDITION. Phone 388-8052.

½ TONS TO 3 TONS FLATS AND panels. 478-4233 or 477-1784.

1961 HALF-TON CHEV PICKUP. GR 8-3826.

'60 CHEV SEDAN DELIVERY. GR 9-5084.

G.M.C. CUSTOM CAB PICKUP. No down payment. 382-5623.

1961 CHEV HALF-TON PICKUP. GR 9-5947.

1963 CHEV. PICKUP, LIKE NEW. 384-1979.

107 PARTS, ACCESSORIES

OUR NEW LOCATION
2750 Blanshard Street
Your Car's "Heart" is the
BATTERY
For a strong sure start every time
Get an "ACME"
12-VOLT BATTERY
$12.75 Ex.
Delivered and Installed
FRANCIS BATTERY & TIRES LTD.
Retreading Specialists
EV 3-7082

ALL-MAKE PARTS
Complete Exchange Service
FUEL PUMPS $2.95 and up. (exchange) GENERATORS $15.95 and up. (exchange).
ENSIGN MOTORS
PARTS DEPARTMENT
Yates at Cook 386-2981

RINGS FOR ALL MOTORS
Gaskets, Bearings, Machine Work, Exchange Brakes, Drum Turning
CORDS PISTON RINGS
at 834 Johnson Street 383-6011

AUTOMOTIVE PARTS AND ACCESSORIES
SIMS AUTO SUPPLY
901 Yates Street EV 3-4513

NEW ARRIVAL OF DISCONtinued mufflers, special, only $4.95. Sandy's Auto Parts. 1023 View St. EV 5-4478.

CUSTOM TRANSISTOR RADIO FOR Comet or Falcon. Allen electrical tester, cheap. Ph. GR 9-6554.

AL'S AUTO WRECKERS
All parts reduced.
Bay at Catherine 383-8233

ALL MAKES TRUCK PARTS, tires, seats, etc. Rodeo. EV 3-8468.

107 PARTS, ACCESSORIES

14" FORD WHEEL AND TIRES '64 Chevy II radio, best offer. Ph 477-8173.

LANGFORD AUTO WRECKERS
1074 GOLDSTREAM GR 9-3989

POWER TAKEOFF FOR LATE model Jeep. GR 9-6761.

HARDTOP FOR SUNBEAM ALpine. 656-1213.

'51 FORD BODY. PH. EV 4-5417.

108 AUTO REPAIRS, SERVICE, TOWING

Another Great Money Saving Special from
NATIONAL MOTORS
BRAKES RELINED
Limited Time Only
$1.95
Reg. $29.95
Includes all parts and labor.
ALL MAKES — MOST MODELS
Save over $5.00 and drive in safety with this great special!
Just compare the complete service we give you
Reline all 4 wheel brakes with Chryco Bonded linings
Inspect wheel cylinders and front wheel bearings
Test master cylinder
Inspect and clean out brake drums
Adjust brakes
Adjust parking brake where applicable
ALL CHRYCO PARTS BACKED BY CHRYSLER NATIONAL WARRANTY
For Fast, Efficient Service
NATIONAL MOTORS
(Victoria)
618 YATES ST., EV 4-8174

FAST, TOP QUALITY RADIATOR repairs, body work and painting at Morrison Chevrolet-Oldsmobile Ltd. 3050 Douglas at Finlayson. 385-5777

COMPLETE AUTO REPAIRS • Reasonable terms, on time • DOWMANS SERVICE. 734 Johnson St.

TRANSWELL AUTOMATIC TRANSmission specialists. EV 4-2251. Rebuilt auto transmissions from $69.95. Tune ups from $11.95.

112 CARS AND TRUCKS WANTED

$ $ $ $ $ $ $ $ $ $ $ $ $
KASH FOR YOUR CAR
Phone KEN anytime.
SUBURBAN MOTORS
386-6131
$ $ $ $ $ $ $ $ $ $ $ $ $

Good, clean CARS AND TRUCKS WANTED Cash in 5 Minutes!
—PLIMLEY—
1010 Yates St.

WE NEED COMPACT AND BRITISH CARS. CASH IS NO PROBLEM
CAPRI MOTORS LTD.
850 Yates EV 5-3512

MORE CASH FOR YOUR CLEAN CAR
Frank Minns and Joe Philp
1775 Pitts St., Sidney.
656-3612 or 477-6948

CASH FOR CLEAN CARS
MOUSTON MOTORS 382-5522
1015 QUADRA

SELLING? CONSIGN OR CASH. SEE AKTS CAR SALES, BURNSIDE at HARRIET. EV 3-6302.

TOP CASH FOR GOOD CARS
A & A CARMART
2644 Quadra opp. Safeway EV 6-7713

WANTED, 51 OR 52 CHEV COUPE or hardtop. In very good condition. GR 8-1024.

HAVE 1956 CLEAN ZEPHYR AND $200 cash, want compact automatic. 478-4233 or 477-1784.

WANTED—A 1929, 1930 OR 1931 Bentley. 8-litre preferred. Victoria Press Box 386.

113 TRAILERS, MOBILE HOMES, TRAILER PARKS

BOB'S TRAILER SALES
MOBILE HOMES
TRAVEL TRAILERS
19' LANDLINER, 1965 model $3,950
19' LANDLINER, 1963 model $2,950
16' SCAMPER, 1964 model, self-contained $2,195
16' ESTAVILLA, toilet model $2,045
NEW 1966 LO LINERS IN NOW, 13' $1,995
KEEP your water lines SAFE, new stock of HEAT TAPE with built-in pilot light and thermostat. ROOF SEAL, GAS FRIDGES, FURNACES and HITCHES in stock.
386-3623

T T T T T T T T T T T T T
TRIANGLE TRAILER SALES
HONEST, CLEAN and FINANCIALLY RESPONSIBLE living is your responsibility. Our MOBILE HOMES fit these needs. DON'T take our word for it . . . COME OUT and meet us and investigate
2435 Trans-Canada Highway
478-1774.
T T T T T T T T T T T T T

BUILD A HOUSE TRAILER OR CAMPER
• Trailer Chassis and Brakes • Aluminum • Plywood • Windows • Vents • Doors • Insulation • Hardware • Appliances • Butane Equipment • Electrical and Plumbing Supplies • Bronze King Water Lines • Caulking • And Other Components • See Our Display. Stocks Carried.
S. J. PEDEN LTD.
2855 Quesnel St. Phone 386-3464

HUNTERS' SPECIAL — SLEEPING canopy for 2. Fit any pickup, fully insulated, white aluminum, louvre window, icebox, cupboards with hook handles, boat rack. $350. EV 2-2988.

TRY THIS ONE! FOLDING HOUSE trailer, sleeps 4. Ideal for hunters. May be seen at Dolphin Motors Used Car Lot. Price $595. Anything of value accepted in trade. Will finance balance. 386-1221.

HUNTERS' SPECIAL
All-purpose, collapsible Silverline trailers. Only $729
MYHRE TRAILER SALES
810 McKenzie Ave. GR 9-9486

TO RENT—35' x 8' MOBILE HOME. Fully furnished. Suitable for couple only. For further information phone GR 8-1041.

FOR GRACIOUS LIVING!
Get all the facts on Mobile Homes at TOTE-EM TRAILER SALES
Phone 478-1041

20' CITATION TRAILER, SELFcontained. $2,600 or best offer. Christie Point Motors, 112 Island Highway, 6-8 p.m.

35' MOBILE HOME, 2 BEDROOMS, extra-large living room. Completely furnished. As new. GR 8-4477.

SAVE $300 ON NEAR NEW DE luxe factory-built camper. Phone EV 5-2915.

14 FT. ORBIT HOUSE TRAILER. Bought new in August with all attachments. EV 4-7268.

TRAVEL TRAILER, 16' — 1974 Cadboro Bay Road. Offers. Phone GR 7-3668.

17-FT. HOUSE TRAILER WITH toilet, propane fridge, etc. Excellent condition. $1,750. EV 4-2138.

UTILITY TRAILER REDUCED Ali's Bay at Catherine. 383-8233.

113 TRAILERS, MOBILE HOMES, TRAILER PARKS

9' OVERCAB CAMPER, CAN BE seen at 3325 James Heights.

LARGE BOX TRAILER. NEW tires. $60. GR 7-2019.

M FT. HOME MADE SLEEPS 5. Sink, stove. $400. 386-1679.

35' MOBILE HOME, PLYWOOD, $1,500. GR 8-2401.

EXCELLENT 11-FT. HUNTING, camping trailer. $325. EV 2-5326.

FULLY-EQUIPPED 8-FOOT CAMper, jacks included, $1,450. 656-5256

117 COTTAGES, CAMPSITES,

COTTAGE FOR RENT, PROSPECT Lake. $35 a month. EV 3-9414.

120 ROOM AND BOARD

GONZALES GUEST HOUSE
347 FOUL BAY RD. 385-1238
Secluded tudor house with sea view. Homelike meals and accommodations with spacious Lounge, TV. Moderate rates for single or couples. Bus.

COLONIAL INN
Offers all the comforts of home with hotel service at reasonable rates with or without meals. Close to city centre and park. Ample free parking. 270 Government. EV 4-7151.

WILLOUGHBY GUEST HOME, BE at home away from home, 91 Linden. Vacancy, main floor, lady or gent, gourmet home care. Near bus, park and oceanfront. Laundry. 385-5321.

GOOD HOME FOR REFINED ELderly gentleman. Everything supplied. Nursing care if necessary. Private home. Victoria Press, Box 341.

DE LUXE ACCOMMODATION — Single, double, private, with bath. Full or part board.
PHONE 386-7036.

HAYWARD HOUSE, 1003 VANCOUver Street. 385-9253. Men. $40 month. 3 meals daily including weekends. Laundry.

ROOM AND BOARD. FAMILY home. Gordon Head district, for 1 working man or 2 students. $70 a month. 477-3517.

OFFERING BOARDING HOME for working mother with day and night time care for youngsters. Ph. 382-6652.

TWO MORE GIRLS WANTED to share home with 3 other business girls. Large double room. EV 5-4367.

ROOM AND BOARD FOR WORKing man, lunches packed, near bus. 1724 Pembroke. EV 3-7708.

PLEASANT HOME ATMOSPHERE by the sea, good food, for working man. 385-4043.

BOARD AND ROOM FOR YOUNG businessman in private home. Phone 382-6925.

CLEAN, COMFORTABLE, HOME cooking. 382-1897. 1737 Rockland.

CRAIGMYLE — 1037 CRAIGDARROCH. Fire and cold water. EV 5-9081.

WORKING YOUNG MEN. CLOSE in, single or sharing. EV 4-6663.

ROOM AND BOARD
382-4832

121 ROOMS TO RENT

LARGE ROOM, PARTIALLY FURnished, in private home. Suitable for student, nurse or working mother will small child. 10 mins. from Jubilee Hospital. 2 bus lines from buses. 386-9496.

DOUBLE ROOM IN PRIVATE home, suitable for two students (men). Hot plate, linen supplied. Protestant, abstainers. Two sharing, $40. 383-6230.

ALBANY HOTEL, 1020 GOVERNment St. 384-4349. Clean sleeping rooms from $8.00 weekly, $30 monthly. B.C. Land

OAK BAY, GROUND FLOOR sleeping room, share bath. Reasonable. 384-9792.

$35 — TWO CLEAN FURNISHED rooms. Close to Buildings. Johnson & Co. Caretaker. 386-1210.

CLEAN ROOM FOR LADY. 931 McClure.

COMFORTABLY FURNISHED bedroom. $30. Men only. EV 3-8256.

ROOM FOR RENT, SUITABLE for 1 or 2. 2322 Quadra. 383-6474.

SMALL ROOM, COMPLETE FACilities, men only. 384-2569.

123 CONVALESCENT, REST HOMES, PRIVATE HOSPITALS

PRIVATE ROOM FOR ELDERLY gentleman. Nurse and orderly in attendance. Tray service, family atmosphere. Fairfield district. 382-0097.

COLLINSON LODGE
Clean, warm, main floor. Private or semi-private. EV 5-1814.

IMMEDIATE VACANCY FOR gentleman. Semi-private or ward. 383-4986.

PRIVATE ROOM ON GROUND floor in small rest home. Excellent care. 1121 Faithful St. 386-5792.

LIND CLIFF RISE — ALL THE comforts of home with the best of care. EV 5-2971.

125 HOUSEKEEPING ROOMS TO RENT

KITE HOTEL
710 Fort Street EV 5-1081
Large, bright, convenient housekeeping rooms and suites for rent. Near Eaton's, Safeway, and with elevator service. Day, week or month. Call anytime.

HEART OF THE CITY
Clean, warm, respectable rooms. Reasonable rates
THE YORK
713 Johnson EV 5-9028

$30. ROOM AND BOARD IN EXchange for light housekeeping duties. No objection to one child or unwed mother. Phone 385-3869 after 5 o'clock.

CLEAN, COMFORTABLE, QUIET Community kitchens. Downtown location. Devonshire House, 750 Fort. EV 5-9123.

ATTRACTIVE BEDSITTING ROOM for rent with community kitchen. Close to Beacon Hill Park and downtown. EV 2-7483.

NEWLY DECORATED COZY room, sink, range, etc. Fairfield area. For quiet lady. 386-2092.

2 CLEAN, LIGHT HOUSEKEEPING rooms. Suit elderly people. Close in. $36 a month. 384-9912.

1048 CRAIGDARROCH. HOUSEkeeping rooms. Upstairs, one $35 and one $40 and one ground floor, $50. All found. 382-9758.

COMFORTABLE WARM ROOM. Everything supplied. Nice district, close to town. Weekly rates. Mrs. Walter, 601 Trutch. EV 2-2234.

WARM, COMFORTABLE ROOMS for middle-aged or elderly tenants from $8 week. Scott Apts. EV 2-1221.

HOUSEKEEPING ROOM FOR rent. All found. 822 Rupert. EV 4-6011.

CLEAN ROOM, FURNISHED, automatic heat, 2811 Blanshard. EV 3-6875.

LARGE CLEAN FURNISHED room, fridge, sink, etc. 337 Michigan St. EV 6-1064.

QUIET WARM FURNISHED housekeeping. Sink, fridge, large cupboards. Adults. Phone EV 6-1961.

FURNISHED ROOM, ½ BLOCK from Jubilee Hospital. 1730 Denman. 382-9313.

$30. 2 ROOMS FURNISHED. NEW fridge, new stove. Superior Street. EV 3-8437.

LARGE CLEAN ROOM WITH sink. Near Stadacona Park. Quiet. 382-9458.

CLEAN, UNFURNISHED HOUSEkeeping rooms from $45 a month. Yates Hotel.

WARM, BRIGHT, BASEMENT room. Man. 307 Vancouver. Ph. EV 3-6268.

GENTLEMAN, BRIGHT, LOVELY, warm basement room. City centre. EV 5-4337.

125 HOUSEKEEPING ROOMS TO RENT

FURNISHED HOUSEKEEPING room. Husband, wife and old lady only. Phone 386-2377 anytime.

HEATED 1 AND 2-ROOM SUITES. Kit., fridge, all found. Near Roundabout. 560 John St.

QUIET TENANT ONLY. CLEAN, cozy room, furnished, fridge, etc. Close in. EV 5-9098.

ROOMS AND HOUSEKEEPING rooms. Town centre. 777 Fort.

CLEAN, OWN KITCHEN AND sink; all found. 1007 Johnson.

CITY — 3-ROOM UNIT, FRIDGE. Working person. EV 2-3334.

ALL FOUND, UPSTAIRS BEDsitting room. $35. EV 8-4561.

FURNISHED BED-SITTING ROOM, kitchenette. 1214 Yates.

WARM, ALL FOUND. $30. MAN. 959 Cormorant. GR 7-3948.

LINDEN FURNISHED ALL UTILitIES. $37.50. Ladies only. EV 2-6549.

LARGE ROOM, MEN ONLY. $8.25 weekly. 1256 Yates St.

PARTLY FURNISHED HOUSEkeeping suites for rent. EV 3-1428.

ALL FOUND. WARM. CLEAN. SEA and Park. EV 2-0541.

$57—2 FURNISHED ROOMS. PRIvate bath. EV 3-8437.

LARGE HOUSEKEEPING ROOMS. 51 Menzies St. 384-5391.

SEA, PARK, WALKING DISTANCE. warm room, lady. 386-3716.

128 APARTMENTS TO RENT FURNISHED

EL FLAMINGO APT.
532 Dallas Road
Enjoy sea view and sea air at the El Flamingo Apt., or have a dip in our large heated swimming pool. Comfortable furnished 1-bedroom apt., at $120 per mo. available Oct. 16th, also furnished bachelor apt., $85 per month available Oct. 21st. See Superintendent, Suite 301, La Paloma Apts., or
Contact Rental Dept.,
KER & STEPHENSON LIMITED
650 Broughton St.
EV 3-8411

541 ESQUIMALT (MODERN) $103 — "ROSALMA" 3½ rms. (1 bdrm.), dinette, storage 5x8, living rm. w. to-w. carpets, laundry, free heat hot water, cablevision hook-up, main furniture. Oct. 1st. Adults.
$123—4½ rms. (2 bedrms.) same bldg. as above, modern furniture. Sea views. Oct. 1st.
Dickie Agencies Ltd.
922 Meares
EV 2-4312, eves. EV 3-3640

$75. 983 ST. CHARLES—1 BEDRM. furn apt. Fridge and stove. Laundry facilities. Oct. 1.
$75. 160 Memorial Crescent—1 BR. apt. Fridge and stove. Close to sea.
Brown Bros. Agencies Ltd.
1125 Blanshard St.
EV 5-8771 anytime

SUITE, GROUND FLOOR, SEPARate entrance, 3 rooms, modern bathroom, utilities, laundry, cosy fireplace, garage. Fairfield district. 7 minutes walk to town centre. Adults only. $80. EV 2-3668.

PARK BOULEVARD
For 6 months, modern south, ground floor, large bachelor suite, completely furnished, overlooks park. Laundry. Shops and buses handy. Quiet adults. $90. 385-4365.

OAK PARK MOTEL
Quiet well-furnished 2 and 3-room suites, by week or month. Electric kitchens. TV and weekly maid service. 616 Goldstream Ave. Res. 478-1828.

CITY TRUST
Apartments for rent near beautiful Willows Park, full sea view, one- or two-bedroom suites. Your rent includes everything, except telephone. Call 385-2523 or 383-4141.

WARM, BRIGHT, FURNISHED basement suite in quiet home. Private entrance. Near sea, park, shopping centre, bus. Adult working girl. EV 3-5045.

WHY PAY HIGH RENT?
Bachelor at $75. Garden Park. Lovat Ave. 2 blocks from Town and Country. 6 blocks from Mayfair. Come and see! EV 4-5030.

SPACIOUS BACHELOR SUITE, new building, near Parliament. Enclosed heated pool and sauna. Underground parking. 386-1812. The Queen Victoria Inn.

CRESCENT RD ATTRACTIVE, warm, newly furnished, ground floor, kitchenette apartment, in quiet home. Suit business woman. $90 including utilities. 385-1691.

BEACON LODGE 20 DOUGLAS BY THE SEA. Bachelor Apts—House keeping rooms—Lounge. Companionship—atmosphere. 388-2897.

DE LUXE BACHELOR SUITE, 2 beds, private bath, fully equipped kitchenette. Quiet adults only. Ph. 384-6564.

FORT AVALON MOTEL
651 Avalon, Beacon Hill Park.
EV 3-5439 Days, weeks, months, winter rates, cablevision.

BUSINESS WOMAN IN EARLY twenties, would like working woman to share my spacious well-furnished apartment. Please call EV 4-1224.

THE MICHELANGELO. MODERN units with balcony, covered parking. Close to downtown. 385-4021. 1155 Yates St.

NEW 1-BEDROOM SUITE, VICTOry Apartments, 1009 Fairfield. $115. Available November 1. EV 3-2939. EV 5-2458.

TO ELDERLY COUPLE—LOVELY comfortable 3-room suite in Tudor house. $110. Now or later. Rockland Ave. EV 3-6727.

QUESNEL APARTMENTS. BACHElor suite, corner of Fort and Lee, near Jubilee Hospital. $70. Phone EV 3-2300.

2-ROOM SUITE, KITCHENETTE. Share bathroom. Men preferred. $50 per month including all utilities. 301 Selkirk. Phone 386-6191.

425 COOK ST. NICELY FURNISHed 1-bedroom suite, heat and water supplied, close to Beacon Hill Park and all conveniences.

BACHELOR, PARK AND SEA, private bath. $40. 344 Cook St. 384-3832.

LELAND APTS., 2312 DOUGLAS. Bachelor suite. Self-contained. 386-2357.

1330 GLADSTONE AVE. 2½ ROOMS. Automatic heat. Fridge, washer, utilities. $80.

TWO-BEDROOM FURNISHED suite. Jubilee area, off Oak Bay Ave. $110 per month. Phone EV 3-2274.

EDGEWATER MOTEL, GR 8-4212. Special rates, 3 to 4 rooms, self-contained.

NEW FURNISHED APTS.
NOR-GARDEN court in Sidney
Phone 656-3612 or 656-2984.

3-ROOM LOWER SUITE, WOOD and coal stove. Close in. $55 a month. EV 2-8696.

NEWLY DECORATED 1 BEDROOM suite, main floor, own entrance. Apply to 1020 Fairfield.

WATERFRONT
Beach Dr. near golf club. 5 rooms, fireplace. $250. EV 2-0430.

FURNISHED ROOM AND KITchenette, stove, fridge, utilities included. $45. 652-2024.

CLEAN, BRIGHT, HEATED 2-RM suite. $37.50. Adults. Acorn Apartment's. 845 Princess Ave. EV 2-7374.

BACHELOR SUITE, 3 BLOCKS from centre of city. Woolsey Apartments, 1046 View St. EV 3-3438.

SMALL, SELF-CONTAINED SUITE, walking distance. Parking. $75. EV 4-4904.

ONE 3-ROOM SUITE, FURNISHed, ground floor, with private bath. 385-5979.

LARGE 3-ROOM SUITE, ESQUIMALT, 388-5087 after 6 p.m.

2 ROOM FURNISHED SUITE AND carport, Gorge Area. 384-0227.

128 APARTMENTS TO RENT FURNISHED

NICE SELF-CONTAINED STE. for lady. $60. 1013 Princess, near Vancouver.

VIC WEST, 3-ROOM HEATED suite, ground floor, electric stove. $38. EV 2-1042. EV 2-8430.

COMPLETELY SELF-CONTAINED, furnished suite. $60. Gorge area. EV 4-8408.

$55—2 BEDROOMS, LIVING ROOM, bathroom, kitchen, electric stove, frig, automatic heat. 382-8467.

3-ROOM SUITE, EVERYTHING supplied. $55. 385-5479.

1-BEDROOM, FURNISHED, JUBILee district. All found. $70. EV 3-1640.

2-ROOM SUITE, NEAR ST. JOsephs. All supplied. 944 Fairfield.

3-ROOM UNIT, ALL FOUND, GARage. Working persons. 386-6958.

3 ROOMS, CLEAN, WARM. $60 a month. 385-2054.

SHARE NICE HOME AND GARden, quiet lady; garage. 384-1004.

3 RMS., UTILITIES, $60. SEAview. Adults. 384-9876.

129 APARTMENTS TO RENT UNFURNISHED

"Victoria's Prestige Address"
— THE
LORD SIMCOE
450 Simcoe Street
is everything its name implies . . . a peer among highrises.
LOCATION !!
Just behind the Parliament Buildings.
5 Minutes from the Empress Hotel.
Bus service ½ block.
Shopping centre across the street.
Close to everything with the finest view in the world overlooking Victoria and the Juan de Fuca Straits.
1-Bedroom suites — $120 per month.
2- and 3-bedroom suites also available.
View the magnificent highrise at
450 Simcoe Street
9 A.M. TO 9 P.M.
385-3111

P. R. BROWN RENTALS
SEAVIEW TOWERS — 465 Dallas Road. De luxe high rise with terrific mountain and sea views. 1 BR $97, 2 BR $127. Viewing hours 11 a.m. to 8 p.m. weekdays or by appointment.
VALMAR APTS. — 475 Quelsec St. 1-bedrm suite in new block. All modern conveniences incl elevator. Walking distance to park and town. $107.
THE ARDMORE APTS. — 1006 Pakington Street. Very modern block on trans. Close to park and walking distance to town. All modern conveniences incl elevator. 1-BR ste available at $110.
CARLTON APTS — 934 Esquimalt Road. Attractive 1 and 2-BR suites. Wall-to-wall carpets, elec stove and fridge. Heat, light and water included in rent. 1 BR $100. 2-BR $127.
PARK LODGE — 912 Heywood Ave. Bach ste. Handy to Beacon Hill Park. $70.
PARKLYON APARTMENTS, 110 Douglas Street — Another modern apartment. Reservations now being made. 1-BR. $122.
P. R. BROWN & SONS LIMITED
762 Fort Street 385-3435

OPEN FOR INSPECTION
LORD NELSON
1615 Belmont Ave.
(Between Pandora and Begbie)
Now ready for occupancy. You will be delighted with the quiet area at Sandacona Park. Close to bus and shopping.
One bedroom from $95
Two bedrooms from $115
Elevator — Carpeted halls — Colored Elec. range and fridge—Free automatic laundry—Wired TV—Individual free heat controls—Resident caretaker.
For further information, call
BROWN BROS. AGENCIES LTD
1125 Blanshard St.
EV 5-8771 anytime.

EXECUTIVE HOUSE
777 DOUGLAS STREET
VICTORIA'S NEWEST CONCEPT IN APARTMENT LIVING DOWNTOWN
1 Bedroom, from $110
Penthouse and Penthouse office space.
Wall-to-wall or parquet flooring, daily heat control, Cablevision, Coffee Shop, Restaurant, Beauty Parlor, Barber Shop, Doctor's office, Swimming Pool, along with full hotel facilities.
TO VIEW BY APPOINTMENT ONLY by calling Brown Bros. Agencies Ltd., 1125 Blanshard St. EV 5-8771 anytime.

TWO TO GO !
Bachelor Suites Available
THE
COACH HOUSE
1258 GRANT STREET
near Victoria High School
Only $72.50 per month
Also 1 Bedroom Suite at $87.50
For information contact
DMD, Phone 385-1242.

1, 2, AND 3 BEDRMS IN NEW, modern, apartment block. Furnished or unfurnished. Rates start at $70 month. Close to school and store. Come and check these values.
NOR GARDEN court in Sidney
Phone 656-3612 or 656-2984.

EMERAUDE APARTMENTS, 611 Admirals. Modern soundproof apartments $62.50 - $110. EV 4-8681 or EV 2-7918.

MODERN 2-ROOM SUITE, EXCEllent view. Electric stove, fridge, Oil-O-Matic heat. $65. 727 Esquimalt Rd. EV 3-8022.

VIC WEST, 3-ROOM HEATED suite, ground floor, electric stove. Semi-furnished. $88. EV 2-1042. EV 2-8430.

RETIRED PEOPLE INQUIRE about special rates at Nor GARDEN Court, Sidney. Phone 656-3612 or 656-2984.

LARGE, PRIVATE, UPPER 3 RMS and bath. Oil range and heater, garage. $45. Phone 383-9884.

$85 — 3-ROOM ULTRA MODERN apartment in the Sanvia at 250 Oswego St. EV 2-3837.

2-ROOM SUITES AND BACHELOR rooms. Between $55-$58. 383-5321.

BEACH DRIVE — 2-BEDROOM suite, lower main. $95. 382-2569.

2-BEDROOM UPPER SUITE, WOOD and coal stove. Close in. $45 a month. EV 2-9866.

BEAC

131 DUPLEXES TO RENT

NEW DE LUXE, CLOSE TO CAMPUS. 1 child welcome. $125. Phone GR 7-8728. Available Oct. 15.

FAIRFIELD DISTRICT — LARGE 2-bedroom duplex. Rent $80. Children welcome. 382-3845.

OAK BAY UPPER DUPLEX. Lovely location. Reasonable rent. EV 4-6440.

1 BEDROOM DUPLEX, CLOSE TO stores and on bus route. $55. Phone EV 3-7745.

132 HOUSES TO RENT FURNISHED

$135
CORDOVA BAY WATERFRONT
Two-bedroom, oil furnace, elec. range and fridge, wall-to-wall carpet. Available from Oct. 1 for 6 or 7 months. Ph. 658-5464 or Brown Bros. Agencies Ltd. EV 5-8771 anytime.

UNIVERSITY AREA—AVAILABLE Immediately until July 1st, 1966, unfurnished home on Woodley Road. 2 bedrooms, large, bright study, 1½ bathrooms, garage, attractive and secluded garden. $150 per month. EV 3-7460.

PRIVATE
$150 Willows. 2-bedroom completely furnished home near bus line, shopping centre, beach. Adults only. Nov. 1 to April 30. EV 2-3994.

CORDOVA BAY WATERFRONT
Small summer cottage, semi-furnished, unfurnished. Reasonable winter rates. Inquire 383-0350 or 656-5735.

IMMACULATE, 5-ROOM BUNGALOW. Furnished, Lake Hill area. Adults only. $125.00 per month. A. S. Powell, 384-0881. Hagar & Swayne.

SIX ROOMS, WASHER, FRIDGE, oil heated. $65. 1537 Amelia St., city centre.

FURNISHED DUPLEX AVAILABLE after Oct. 15. Haultain area. 384-7362.

133 HOUSES TO RENT UNFURNISHED

B.C. LAND RENTALS
983 Admirals Road — Picturesque setting with views. Gracious living room, 14'x23', open fireplace, dining room, 10'x13', 2 bedrooms, newly decorated throughout. Oil hot-water heating and separate garage. Self-contained suite on ground level, separate heating and entrances. Immediate occupancy of both premises. Total rent $175.
922 Government Street 385-5533

BROWN BROS. RENTALS
$95—830 NORTH PARK—3 bedroom house. Oil range and heater. Vacant.
$85—218 OSWEGO ST.—2-rm. ste. Gas range.
Brown Bros. Agencies Ltd.
1126 Blanshard St.
EV 5-8771, anytime.

B.C. LAND RENTALS
1137 North Park—7 rooms, full basement and furnace. October 23. $75.
364 Gorge Road West—Immediate. 2-3BR bungalow, oil furnace, electric range, attached garage. $60.
857 Lampson Street—2-BR, oil heat, full basement. October 9. $95.
922 Government St.

LANGFORD, 2766 MILLSTREAM Road. 3 bedrooms, cabinet kitchen fitted for oil range, living room, oil heater, large bathroom, garage, fenced lot. Close to stores, schools and bus. Must be steadily employed. $85. Apply 797 Goldstream Ave., Langford.

$90—SOOKE, YEAR OLD, FULLY automatic, 3 bedroom home with carport on quiet street. Range included. Close to everything. 6 month lease required. Immediate possession. 478-1771.

1 YEAR OLD, FULLY AUTOMATIC, 3-bedroom home, range and frig included. 6 months lease required. Sooke village. Rent $85. 478-1771.

OLDER 2-BEDROOM HOUSE ON 5 acres, available Oct. 31. Gas range and automatic gas furnace. $65 a month. 479-1133.

2-BEDROOM, OIL-HEATED, MODern home. $110 a month. 1337 Lyall St., Esquimalt. Available now. Ph. 386-3103.

2639 ROSE STREET — LIVING room, kitchen including oil stove, two bedrooms, bathroom: $50 monthly; vacant. Phone 386-2925.

3 BEDROOMS, OIL HEAT, CLOSE to shopping, schools and transportation. $125, a month. Occupancy Oct. 15. Ph. 382-6747.

GLANFORD AVENUE, SMALL, 4-room house, $65. Water included. Adults only. GR 9-2073.

916 COLLINSON $80, 3 BEDROOM house, oil stove in [illegible] oil heater, living room. EV 2-2808.

2-BEDROOM HOME, IMMEDIATE possession, oil heat. $70. Phone after 6 p.m. 386-8594.

NEW, 3 BEDROOMS, GORDON Head University district. $150. Ph. 477-4696.

5 ROOM STUCCO, OIL STOVE, coal and wood furnace. Adults. $65. Phone EV 5-1633.

$75 — 2-BEDROOM COTTAGE, close to school and stores. 2962 Rocke Rd. GR 8-2916.

UNFURNISHED COTTAGE, NORTH Quadra. Will suit pensioner. Reasonable. 479-5748.

LANGFORD — 1-BEDROOM COTtage, oil stove included. GR 8-2632.

SMALL HOUSE, NEAR THE DVA Hospital. 383-1953.

3-BEDROOM HOME, FOR RENT. $90 a month. EV 5-7379.

134 HOUSES WANTED TO RENT

WANTED TO RENT BY OCTOBER 15 or November 1, in good district: 2-bedroom basement home with fireplace, separate garage and workshop. Will pay $75 a month. Husband and wife only, reliable tenants. Apply Victoria Press, Box 561.

RELIABLE COUPLE WOULD care for house while occupants away during winter. EV 4-5483 after 6:30 p.m.

IF YOU CANNOT SELL YOUR home we have reliable clients waiting to rent. Phone Mr. Keen, Boorman Investment Co. Ltd., EV 2-7124.

137 HALLS, STORES AND OFFICES TO RENT

OFFICE SPACE
DOWNTOWN & SUBURBAN
From 200 to 2,000 sq. ft. in modernized buildings at competitive rentals. Alterations to suite tenants requirements.
THE ROYAL TRUST CO.
388-4311

BROWN BROS. RENTALS
$65 to 1121 Yates St. (Professional Science Bldg.). Ground floor office approx. 250 sq. ft. Janitor service. Heated.
Please call Brown Bros. Agencies Ltd., EV 5-8771 for further information.

B.C. LAND RENTALS
816 Courtney St. — 490 sq. ft. ground floor, office or shop. Parking included. Immediate. $75 per month. (Apply Room 10, or call B.C. Land, 385-5765.)

DOUGLAS ST., CORNER OF CHATham St. 3,000 sq. ft. store with warehouse. Parking for 20 cars. $500 per month. The Royal Trust Co., 388-4311.

991 SQ. FT. OFFICE OR STORE space. Government St., opposite Post Office. Heat supplied. $200 month. 382-4307.

141 MORTGAGE LOANS AND INSURANCE

"TODAY'S BARGAINS"

1 INVESTOR with $30,000 wants 1st mortgages to yield 10%. Must be newer and not more than 66% of value.

2 INVESTOR wants 1st or 2nd mortgages with large discounts. Will consider "high risk" for better yield. Has $25,000 available now.

3 SYNDICATE wants small 2nd mortgages. Will buy at full market value. Prefer mortgages under $3,000. $10,000 on hand, quick decisions.

CALL DON HARVEY LTD.
EV 5-0167
"Mr. Mortgage in Victoria"

WHY PAY TWO MORTGAGES when one will do? Refinance. Second mortgages, agreements for sale purchased. Maximum amounts with minimum delay. Call
TOWN & COUNTRY REALTY LTD.
MORTGAGE DEPT.
EV 2-7276

2nd MORTGAGE LOANS FROM PRIVATE FUNDS
WITHOUT BONUS
At a fully discussed and reasonable interest cost chargeable only from the date of loan to the day of payoff — may be paid off anytime without penalty.
I CAN USUALLY OBTAIN A HIGHER PRICE for your second mortgage or agreement: VICTORIA and UP-ISLAND. Your document can be appraised for immediate sale for cash without obligation or I will arrange a loan against the document to save you money if this plan is best for your circumstances.
REFINANCING SPECIALTY
COUNTRY MORTGAGES
GULF ISLANDS, SALT SPRING, SIDNEY, SHAWNIGAN, SOOKE, LANGFORD, METCHOSIN.
VACANT LAND AND LAND DEVELOPERS' LOANS ANYWHERE
Please call Mr. Thomas at
DOUGLAS HAWKES LTD.
817A Fort St. 384-7123; res. 479-6381
"The more unusual the loan the more likely I can handle it."

MORTGAGES
Residential, Commercial and Farm properties. Fast confidential service anywhere on the Island. We purchase existing mortgages and agreements at full market value.
ALBERTA MORTGAGE EXCHANGE LTD.
1320 Government St.
386-2971. Eves. 477-3922

MONEY TO LOAN
FOR ALL TYPES OF MORTGAGES
EASY REPAYMENT
CURRENT RATES
R. R. BROWN & SONS LTD.
762 FORT STREET EV 5-3435

MORTGAGE LOANS
First mortgages available up to any amount at current interest rates. Quick decisions.
BROWN BROS. AGENCIES LTD.
1126 Blanshard St. EV 5-8771

IF YOU HAVE SOLD YOUR HOME with a down payment and are carrying the balance on an agreement for sale, a 1st mortgage or a 2nd mortgage with monthly payments, and would now like to receive your balance in cash, phone EV 5-8741, or evgs. EV 5-5564, and ask for J. D. SMITH, who has cash available for you. Northwestern Securities Ltd.

MONEY TO LOAN ON MORTgages, quick decisions, also agreements and mortgages purchased for cash. See us for top price.
A. BERNARD & CO. LTD.
755 Fort Street EV 4-8323

MONEY FOR FIRST AND SECond mortgages. Quick decisions. 385-5331.

142 WANTED TO BORROW

$2,200 BUYS $2,800 SECOND MORTgage. Repayable at $30 a month including 7% interest. Ten-year term. Excellent covenant. Phone J. D. Smith, 385-8741 or eves. 385-5564. Northwestern Securities of Victoria Ltd.

Wanted: $13,500 1st Mtge., 3-year term, 12% offered. Excellent security. D. Duveley, 382-7276.
Town & Country Realty Ltd.

145 BUSINESS OPPORTUNITIES

BAKERY BUSINESS
with retail outlets and coffee bar. Owner's ill health has made this going concern available, giving a qualified operator a golden opportunity to cash in on an unsapped potential. For full information, call and make an appointment with
MR. LARS WESTMAN
Res. EV 5-7319
MR. ROY E. HILLS
Res. EV 3-6918

VIC HIGH
UP-AND-DOWN DUPLEX
$1,500 DOWN
Up: Large kitchen with gas range and fridge, living rm., 1 bedrm., 3-piece bath. Furnished. Rented for $65.
Down: Large living rm., 3 bedrms., large modern kitchen with gas range, 3-piece bath. Rented for $75. Part basement, auto oil heating, 2 sep. garages, fenced. Asking price: $8,800.
D. Cicker
EV 4-9935 Res. GR 9-4801
A. BERNARD & CO. LTD.

OPPORTUNITY FOR AN EXPERIENCED RETAILER
This going concern has two specialty stores, both at prime locations in downtown Victoria. The experienced merchandise handler can make big profits here. The price does not even cover cost of stock and fixtures.
$26,500
Jack Henderson,
386-1368. Res. 388-4692
Robert McAdams
386-1368 Res. 477-8533
Taylor Spittal Ltd.

EXCEPTIONAL OPPORTUNITY
Leading Victoria Food Market
First time ever offered, one of Victoria's leading independent food markets. Established over 30 years. Volume in excess of $700,000, and still growing. Unlimited potential. Prime location in heavily populated area. High returns. Property includes the large food store plus beauty shop and 3 suites. Approximately $80,000 will handle. Full information from Jack Henderson EV 6-1368. Res. EV 3-8692. Taylor Spittal Ltd.

GROCERY LIVING QUARTERS
$2500 DOWN
CENTRAL LOCATION
Price includes building, fixtures, etc., etc. One BR. living quarters. Very nice small business. Ideal for retiring couple. No credit accounts. First time offered. See this for sure.
FULL PRICE $14,000
C. Mallet. EV 2-2157 anytime
Western Homes Ltd.

SUBURBAN FOOD MARKET
Large volume ($150,000) with excellent returns, located in Saanich in a rapidly growing area. Ideal family operation. Property includes large floor area and 3 bedroom, attached home. Priced to sell. Good terms to reliable covenant. J. Henderson, 386-1368, res. 383-8652. Taylor Spittal Ltd.

BRICK WAREHOUSE
$8250
Suitable for retail or wholesale business, zoned light industry. Close to town, 4-car off-street parking, recently modernized. Must be sold. Easy financing. Call JOE MANTON
Whittome & Whittome & Co. Ltd., 386-4271 for details. Res. 382-8311.

DOUGLAS STREET BUILDING
Corner location, brick exterior. Full high concrete basement. High ceilings on main floor. Second and third floors composed of suites. $42,500. Call SI FLETT anytime, 386-2471, Johnston & Co., Ltd.

S-BY-S DUPLEX
On quiet Oak Bay Street, close to all facilities. Each side a complete, comfortable 2 bedroom basement home. Phone 386-9471 anytime, MRS. HADDOW, Johnston & Co., Ltd.

TEN SUITES
This conversion is located close to Beacon Hill Park. Shows good return on asking price of $32,500. Charlie Savage, 386-8794.

145 BUSINESS OPPORTUNITIES

FAIRFIELD
3 STORES, 4 SUITES
Beacon Hill Park, A-1 condition and location. Will trade. Price $44,500. See this for sure.

ESQUIMALT
4 SUITES
$1,500 Down. Income $190 month. Price $14,900. New wiring. Heat etc. This is a good small investment.

CITY
4 SUITES
Newer style in A-1 condition and location. Completely self-contained. Offers down.

OAK BAY
3 STORES
Modern up-to-date building. Can be expanded. Lease tenants. $8,000.00 down. Price $42,000.00. Heavy traffic main route.

GORGE
LOT 100x219
7 Rentals, older building. High future potential in land. Must sell. Good location. Price $36,500.00

For Full Information
Re Price, Terms, Trade
On Above Properties
C. Mallett
EV 2-2157 Anytime
Western Homes Ltd.

"TRADE 6-SUITE"
Apt. Block, Linden Ave.
FULLY FURNISHED. No vacancy problem. Income $6,900 per year. Expenses $1,840 per year. Building in EXCELLENT CONDITION. Very GOOD FURNITURE. Ideal for retired couple or single woman. ALL SELF CONTAINED APTS. Beautiful yard with fruit trees. WILL ACCEPT HOUSE AS DOWN PAYMENT. Or mortgage.
MRS. SIMPSON. EV 5-8741
ALSO
TUDOR APARTMENT BLOCK—9 APTS.
Six 2-Bedroom—3 Bachelor
Near St. Joseph's Hospital. This is an outstanding building. Could not be replaced for $90,000. Will sell for $65,000 with $20,000 down. But see this with MRS. SIMPSON, EV 5-8741.
ALSO
Commercial waterfront property, Esquimalt. For particulars call 385-8741 anytime or Res. EV 5-8547, MRS. SIMPSON, Northwestern Securities Ltd.

TRANS-CANADA HIGHWAY
Vancouver Island, 20 minutes from Nanaimo, B.C. 9 ACRES OF CHOICE LAND and all this:
Older-type auto court, 6 cottages, one bay garage and filling station, 2 gas pumps, coffee shop. Cottages filled year round. More needed. Quarter mile frontage on highway, soon to be 4 lanes. Terrific traffic count now. Full price $45,000 is close to value of land only. $17,000 cash required. Owner has good reason for selling. With $8,000 more cash we might get contract for 32 trailer spaces fully rented all at once. Big things happening here. The best buy in British Columbia. Investigate immediately. Write or phone Hugh Wilson, business specialist, Nanaimo Realty Co. Ltd., 17 Church Street, Nanaimo, B.C. Phone 754-3311, Vancouver toll free line 684-8822.

BE YOUR OWN BOSS
A Fish and Chip business in a good district with very little competition which provides an excellent return on the investment. Personal reasons are forcing the sale of this business so all offers will receive consideration such as trades or paper. Owner will instruct purchaser. Full price as a money making concern including all equipment
$11,500
with excellent terms
Call Z. M. HANDLTON to view by appointment. 385-3451.
Ker & Stephenson Ltd.

APARTMENT BLOCK
7 YRS. — 4 SUITES
The health of the one owner is the only reason for selling this smart 7-yr.-old stucco block. Only very minimum upkeep required and no vacancy problems ever. Strategically located in Esquimalt close to shopping centre and schools this block grosses almost $4000 per year, with fixed expenses under $1,100 annually. Blacktop parking at the rear. 14% net here. Oil hot water heat. A real investment bargain, and the owner will sacrifice at only . . .
$26,900
Exclusive, call L. Marshall c/o Fairfield Realty, EV 5-9765.

| GOOD INCOME
PLUS FUTURE APPRECIATION
SUBSTANTIAL TUDOR STYLE
11 ROOM
REVENUE PROPERTY WITH FULL HIGH BASEMENT
Strategically situated adjacent to the main High Quadra business section on ½ acre of landscaped, oak studded grounds. There are 7 rentals plus owners' suite producing approx. $3,000 per annum (plus owners'). An exclusive listing priced at only $21,900. (Terms). To view please contact Mr. Seeber 384-9205. Res. 385-2675. Financial Survey Ltd.

SMALL SUPER MART
3 SUITES
VANCOUVER ISLAND
In thriving payroll area. Well established top-notch line of dairy, meat and grocery equipment, plus walk-in cooler. Three self-contained furnished suites, which will pay the mortgage. $125,000 gross sale in groceries. Building is nine years old. Full price $64,500 plus stock. $22,000 will handle. Contact B. L. Knelson, c/o NANAIMO REALTY CO. LTD., 17 Church St., Nanaimo, B.C. or phone 754-3311 or even. 758-3216.

$13,850
BY OWNER
4-Suite apartment. Over $3,000 net profit yearly. Drive by to see.
1276-78 CENTRE RD.
For further information call D. Sikich
388-5761

JAMES BAY
ZONED LIGHT INDUSTRY
Solid, 2-storey, 7-room home on zoned lot with side lane. Located at 135 Kingston St., opposite McKay-Cormack Shipyards. Exclusive listing. Price $7,950
Call Mr. Hope 386-5655 anytime.
B.C. Land & Insurance,
922 Government St.

WATERFRONT MOTEL
11 units plus owner's residence. Only 6 miles from Victoria with over 2 acres for further development. Price $65,000. Call MRS. RUTH SQUIRES, EV 5-8741, anytime. Northwestern Securities Ltd.

OWNER ADVERTISED MOTEL for sale 6 family units $38,000. Half down approximately. Apply 1030 Island Highway.

NEW 1½-STOREY COLONIAL. 3-bed 1½ baths. Unusually attractive, $23,000. Builder. GR 7-8728.

145 BUSINESS OPPORTUNITIES

BUSINESS WITH PLEASURE
Cosy, clean second-hand business doing excellent trade in rapidly growing mid-Island industrial area. Well into national known scale. Living quarters with excellent workshop-storage in high dry full cement basement. Best location with over 200 feet of main road frontage with just under 300 feet on Island's best fishing river. Possibilities unlimited on this choice property as it presents so many opportunities to the THINKING MAN who wants to get away from it all and yet live in a progressive area with all the amenities of the large city. Well priced at just $17,000 for everything including stock, with terms to suit. To view this exclusive listing please phone BOB TURNER now at 748-3404 or 748-3252 day or night.
J. R. WHITTOME & CO. LTD.
Phone 746-6161 Duncan, B.C.

100% TENANTED
25 SUITES
1. 1 3-Bedroom, 12 2-bedroom, 12 1-bedroom. Sound-proofed completely.
2. Wall to wall carpeting.
3. Community rumpus room.
4. Laundry room, 4 dryers, 4 washers.
5. Music room, storage rooms.
6. Hot water heating and hot water fired by crude oil. Furnace rm also boasts of a garbage disposal unit.
7. 125% parking facilities.
This quality-built apartment block must be seen. Grossing over $29,000 yearly. Vacancy factor nil. Excellent mortgage.
LET'S TALK IT OVER
Please call
FRANCEY SALYNUIK
EV 2-9117
Newstead Realty Ltd.

ST. CHARLES
4 DE LUXE SUITES
With room for the fifth, plus an extra large lot. Situated between Rockland and Fort on one of the best streets in town. This block has terrific future potential, while still offering good revenue and delightful living at the present. Absolutely no rents have been spared in maintaining this gracious apartment block.
FULL PRICE $37,000
WITH GOOD TERMS
CALL PAT MURPHY
EV 6-2585
EXCLUSIVE WITH
METROPOLITAN REALTY LTD.
1230 Government St.

APARTMENT ZONED
Large 4 bedroom, older home situated on 3 apartment-zoned lots, close to downtown Victoria, facing on 3 streets. Adjacent to one of Victoria's newest apartments — An exclusive listing. Terms available. Full price $25,000.
LORNE ATKINS
383-7174 Res. EV 4-6817
F. N. Cabeldu

FISH AND CHIPS RESTAURANT
This WELL-ESTABLISHED BUSINESS in a DESIRABLE SECTION of town on MAIN ROAD with AMPLE PARKING has good turnover and income from just THREE HOURS DAILY. FIRST-CLASS EQUIPMENT MEETS ALL HEALTH STANDARDS, while AMPLE SPACE provides opportunity for EXPANSION to FULL-TIME RESTAURANT which can DOUBLE PRESENT INCOME. Call anytime for price and terms. Profit Statement available to interested parties.
DON ROBBINS
384-0581 anytime
Hagar & Swayne Ltd.

LICENSED RESTAURANT
Great future with expanding business in good location. Seating capacity of over 50 and all equipment fully modern. Owner retiring, annual turnover $60,000 and improving.
$25,000
Suggested down payment $5,000 but will consider trades, property, mortgages or your suggestion. Anything considered.
Call Mr. Warren at 388-5411 (anytime)
KER & STEPHENSON LTD.

Self-Contained
TRIPLEX
Excellent Location
Fully tenanted — two 2-bedroom suites and one 1-bedroom suite. All self-contained with separate baths and meters. Complete with full basement and OOM heat. Excellent opportunity. $2,200 down. $10,500 full price. Call JOHN NEFF, EV 5-8741, Northwestern Securities Limited.

APARTMENT BUILDING
11 SUITES
OIL HOT-WATER HEAT
All self-contained and majority furnished. Ten 3-room suites, one 2-room suite. Rents $40 to $55 per suite. Property zoned commercial. City business district.
$45,000
EV 5-3451 Mr. Fait EV 3-6536
KER & STEPHENSON LTD.

MONTREAL TRUST
1061 Fort St. 386-2111
OAK BAY—10-suite apt. block now showing over 10% return on investment. Adjoining are three vacant lots ready for development. Good package deal for builders. Check details with
NELS THOMPSON
386-2111 or 382-4379

CITY DUPLEX
CLOSE IN
Owner moving to Calgary. Priced to sell. Fully furnished. New O-O-Matic oil furnace. New hot water tank. Separate utilities. Spotless. A-1 condition inside and out. $175 income per month. $14,500 with easy terms. To view call JEAN SOUTHWELL, 386-6741, Northwestern Securities Ltd.

APARTMENT SITE BARGAIN
Possible 28 suites. Mountain view, heart of city. Existing duplex produces $1,900. $2,000 discount on 1 lot. Bargain at $17,250. Raymond de-Haviland Smith, 386-8741 or res. 388-4134. Northwestern Securities Ltd.

GROCERY STORE. SITUATED near school. Living quarters containing 3 bedrooms. Guaranteed clean stock of $2,000 at invoice. Price $18,500, terms. Principals only. Victoria Press Box 558.

FOR SALE—TWO-OPERATOR beauty salon, established clientele plus drop-in business. Reasonable rent. Ground level. $3,000, half cash. 1092-4th Ave., Prince George.

HAVE $5,000 TO INVEST IN BUSIness in city of Victoria or vicinity. Victoria Press, Box 542.

145 BUSINESS OPPORTUNITIES

MOTEL—
APARTMENT AND
2 ACRES — $30,000
Mill Bay, Int. Hwy. A good revenue producer and room for expansion. Building includes 3 suites top floor, 1 suite and 2 offices lower floor, all rented except owner's suite.

LOOKING FOR A BARGAIN?
Hilton's Cafe, Cobble Hill, is offered at $27,500. Price includes cafe and confect., suite above. 460 ft. Hwy. front, on approx. 4 acres of land. Business is good now and the future possibilities are unlimited. $6,000 cash will handle.

PRICED LOW
Because of illness
Beacon Arms Restaurant Ltd., Duncan. $40,500 with good terms. Licenced for beer and wine. 200 ft. hwy. front. 4 room house (completely modern) included.

ACREAGE, ISL. HIWY.
Approved for subdivision, 26 acres. 1300 ft. front. $20,800 (19 lots).
LEN KNIGHT—
RUTH THOMSON
385-3435
P. R. BROWN & SONS

— FOR SALE OR FOR TRADE
Tremendous opportunity. Be in business for yourself. Trade your property in on this lovely and delightful small Victoria motel. Top condition, fine picturesque location. Will consider homes, revenue properties, lots, acreage, berry farms, business, mortgage, paper, etc. or will sell on reasonable terms. Your wife could look after this motel and you could continue in your present employment. Full price $32,000. Please call Ted Graves at 385-1448 or 382-5613. Gardner Agencies Ltd.

OAKLANDS
2-SUITE REVENUE
Suites 1 and 2, 1-bedroom, cab., kit., living rm. and bathroom. Suite 3 liv. rm., bathroom, cab. kit. 1½ bedrooms. Lot 55x164. OOM in basement. Tenants pay own light, owner pays heat and hot water. Full firm price, $15,950. Down payment $3,950. This revenue property is solid. Stucco exterior, patent roof. Insulated and a good buy at above price. You will have to hurry to get in on this one. To view, call STAN SAGE, 384-6367 of Johnston & Co. Ltd., 386-2471.

SUBURBAN GROCERY STORE
This revenue property, showing a gross profit of approximately $14,000 includes three lots, building and equipment. Full price $20,900. For further particulars please call 386-4204.
DON HANNAH
JOHN THOMPSON
Morey & Johnstone Ltd.

DUPLEX INVESTMENT
$10,900
Esquimalt District, recently modernized, ½ block from sea. Sea view from living room of a 2-bedrm suite. Second suite has 1 large and 2 small bedrooms. A most attractive holding property. Good rental history: $65 and $70 per month. Call JOE MANTON of Whittome, 384-4271. Res. 382-8311.
J. H. Whittome & Co.

APARTMENT
Finished in one month, an 11-suite deluxe apartment situated in a really good high rental area. This is your opportunity to purchase a properly financed 6¼% mortgage and assure yourself of really good tenants. For price and terms, see
J. M. JOHNSON
REAL ESTATE DEVELOPMENTS
GARDNER AGENCIES LTD.
385-1448

HOME OIL DISTRIBUTORS LTD.
Established Service Station immediately available, modern facilities, 4 years old. Key location on main artery. Sound business. Low rental, minimum investment. Real opportunity for experienced and capable man. Call EV 4-8102 or evenings, EV 4-0470, or write to Post Office Box 627, Victoria.

LONG-ESTABLISHED DRY CLEANING PLANT
This is an exceptionally good buy. Property is ideally located with completely modern equipment. Good volume with unlimited possibilities. Sorry, no phone information. Approximately $20,000 down. J. Fredeson, Taylor Spittal Ltd., 386-1368. Res. 383-0882.

TRIPLEX—$14,400
CLOSE TO GOVERNMENT BLDGS
All suites have been remodelled—copper plumbing — new wiring — O-O-M. HW heating, new parquet floors in owner's suite. Price includes 3 ranges and fridges. This property is in excellent condition. Apartment-zoned lot. To view call
FRED ZELON
Newstead Realty Ltd.
Bus. EV 2-6317 Res. EV 6-1085

ROCKLAND AVENUE
Nine-suite conversion ideal for owner operation, stone and frame construction, nice grounds, some two bedroom suites. Gross rents $9,000 per year, no vacancies. Price $61,500, terms or trade.
RANDALLS LTD.
EV 4-8109
Mr. Randall EV 2-5447.

GROCERY AND CONFECTIONERY
GOOD HOT CORNER-STORE ANNUAL SALES $43,000. WITH ONE-BEDROOM LIVING QUARTERS. FULL PRICE $23,000 WITH TERMS.
Don Robertson, 383-6897
Victoria Realty Ltd.

SIDE-BY-SIDE DUPLEX
$10,950
4 rooms each side. Close to schools, shopping and bus. Lot 50x120, fenced. $120 rent.
PHONE FRED McLAUGHLIN,
EV 2-4251
Ritchet Consolidated Ltd.

LAND OPPORTUNITY
4.7 acres, north Douglas Street. 945 feet frontage. May be just what you are looking for, your new business location, subdivision or investment. Price $35,000. Call Fred Marconi. EV 6-3941 anytime.

MARCONI REALTY 630 VIEW
Revenue bearing property at Mill Bay service station with 6 self-contained suites on 2 acres. Gas lease up in Oct. 1966. Island Highway frontage, splendid condition. $85,000 with terms offered. Mrs. Chaworth-Musters at 385-3435 (24 hrs) or P. R. Brown & Sons, Victoria.

ROCKLAND AREA
FURNISHED REVENUE. LARGE LOT. SHOWING GOOD RETURN. TRADE OR TERMS. PRICE $34,900. Call N. Hyde. EV 2-8145. Victoria Realty Ltd.

FIRST CLASS DINING ROOM AND establishment. Second to none. Top location. Suburban Vancouver. Good lease. Varied interests necessitates sale. Victoria Press, Box 562.

TO LEASE TO QUALIFIED HAIRdresser. Location in new shopping centre to open Nov. 1st in Tahsis, B.C. Phone EV 6-2341, or 477-6980.

DOUBLE BUILDING AND PROPerty. Cement block construction. Varied business opportunity. Principals only. GR 8-2976 after 7 p.m.

145 BUSINESS OPPORTUNITIES

JAMES BAY DUPLEXES
Up and down duplex rented constantly. Newly decorated, new furnace and wiring. $9,500 full price with $1,500 down. To view call Kay Davies at 658-4294 or EV 3-6367. Morey & Johnstone Ltd.

MOTEL
5 completely furnished cabins plus lge. family home on 4 acres with 150' of waterfront. Great opportunity with lots of room for expansion. Full price with terms $35,000. Please call Ron Black at 386-4294 anytime. Morey & Johnstone Ltd.

COMMERCIAL REVENUE PROPERTY
Located on Government Str., near corner of Fort and fully rented this property is showing a net of approximately 9% — the price of $35,000. Terms available.
Mr. J. R. L. Burridge
F. N. Cabeldu Ltd. EV 3-7174

146 BUSINESS OPPORTUNITIES WANTED

WANTED MOTEL
Not bigger than 30 units. Only modern motel. Very good down payment. For full details write Victoria Press, Box 562.

LARGE APARTMENT BLOCK wanted. Up to $100,000 down payment. Genuine client. Phone me anytime at EV 4-9627. S. Hargrave Realtor.

WANTED, MINK ON A SHARE basis. Apply Victoria Press, Box 563.

147 EXCHANGE REAL ESTATE

"NEW FOR OLD"
EXCHANGE your older 3 or 4 bedroom home for this smart new 2-bedroom bungalow in Sidney-North Saanich — a difference in cash available. Why not trade up? Avoid the difficulty of selling first! Call Mrs. ADELINE NICHOL, pr. 652-3069, of Colony Home Sales Ltd. 386-3231.

CLEAR TITLE
Will trade neat, stucco 2 bedroom full basemented home for a larger 3 or 4 bedroom home with dining room and full basement. If you are finding your present home too much to keep up and are thinking of moving please call Mrs. Joyce Neil at EV 6-3345 or EV 5-8604. Metropolitan Realty Ltd.

LARGE MODERN FAMILY HOME WITH IN-LAW SUITE
SELL OR TRADE FOR
2-BEDROOM HOME
For full particulars call JOHN NEFF, EV 5-8741, Northwestern Securities Ltd.

3-BEDROOM SPLIT LEVEL HOME in Winnipeg 4 years old. 1½ bath rooms, rumpus room in basement, for exchange on similar property vicinity of Victoria, or other property. Write Victoria Press, Box 543.

SPACIOUS, 3-BEDROOM HOUSE on 1½ possible acres of rural material corner lots. Owner will take mortgage paper, car or boat, etc. as down payment. To view call Fred Zelon, EV 2-8117, EV 6-1085. Newstead Realty Ltd.

WE SPECIALIZE IN EXCHANGES on all types of commercial properties and investments.
V. J. WILSON
650 Gordon St. EV 5-6831

VICTORIA CONSTRUCTION LTD. takes trades on custom-built houses. Phone Mr. Jones EV 4-8112 or 595-2258 for full particulars.

2-BEDROOM BUNGALOW, O-H-W heat, bsmt. What offers? EV 5-6462.

149 LISTINGS WANTED

SOLD
Having sold many properties recently, our Exclusive Listings are low. Let us serve you.
WANTED
Three and four-bedroom homes in any good area. Trust your home to—
MONTREAL TRUST
1057 Fort 386-2111

KER & STEPHENSON LTD.
We are having a very successful year in selling houses and commercial properties but right now our sales are overtaking our listings. WE NEED NEW LISTINGS NOW. We can help you sell your property to your best advantage. Call MR. THOMAS at 385-8411 for immediate service.

WHY WASTE YOUR VALUABLE time? For prompt service list your property for sale with E. E. Heath Realty, 628 Yates Street.

FOR FAST SALES LIST WITH DALBY & CO., 1010 BLANSHARD. EV 3-6241.

150 HOUSES FOR SALE

GORDON HEAD
OWNER TRANSFERRED
In an area of beautiful new homes in Gordon Head, a quality-built home awaits your inspection. The large living room is complete with ranch-rock fireplace and mantlevel hearth. Rosewood panelling follows from the living room to the dining room with over $3,000 of carpeting. The kitchen is delightfully equipped with built-ins, carburetor, and mixer. Three bedrooms, full concrete basement, and OOM heating make this an outstanding buy at $21,500.
656-1134 Mr. Elwell 477-3998

GORDON HULME LTD.
3442 Beacon Ave., Sidney

OAK BAY
CAN YOU BELIEVE IT!
$11,950
Stucco exterior, oak floors, 2 bedrooms, large, bright living room. Full basement. Secluded back yard with several fruit trees. I'd love to show it to you. Pick up your phone and call Lucienne James, 383-1215, or Colony Home Sales, 386-3231.

BY OWNER — REDUCED FOR quick sale. $12,900. Any reasonable down payment will be considered. Present mortgage is $7,900 at 5% P.I.T. $70 per month.
3 bedrooms off thru hall.
Living room.
Dining area and kitchen.
Utility room—no basement, no steps.
479-2916

SECLUDED, SAANICH PENINSULA, new home. Knotty pine exterior, ranch type, 2 bedrooms, interior wood panelling throughout, dining-living room, granite fireplace, raised hearth, kitchen wall oven, utility room, modern hot-water heating. 1,200 sq. ft. 2 acres. Suitable VLA. $24,000 or offer. Phone 656-2801.

COLWOOD — NEW 3-BEDROOM, ranch-style, 1200 sq. ft. Carpets. Plastered. Hardwood floors. Full fireplace. Large kitchen. Basement. Well treed. Reasonable taxes. $17,900 or offer. Extra lot available. Owner, GR 8-3510.

METCHOSIN
Brand new post and beam, beautiful all-wood interior, 3 bedrooms, full basement. Close to school. Full price $13,000, $2,000 down, $65 per month. GR 8-4076.

DRIVE BY 100 SIMS AVE. 3 BEDrooms, full basement. Oil heat. For appointment to view phone 385-1017.

740 NEWBURY, ½-ACRE LOT, 2 bedrooms, double plumbing plus retired, modern cottage. Offers.

CLEAR TITLE, 3-BEDROOM HOUSE at half price. Cash. EV 5-9487.

150 HOUSES FOR SALE

HARRY FOSTER LTD.
Opposite "The Bay"
1732 Douglas EV 2-2101

ROYAL OAK — V.L.A.?
$14,750
For sale: 7-yr.-old split-level home situated on a nice piece of land. Nearly one acre. Near shops and schools. 3 bedrooms, 1 playroom. Oil hot water heat. Mr. Vining, EV 2-2101, Res. GR 9-3786.

VETERANS
$7,950
Drive by 1733 Haultain. A two-bedroom home with full basement, new Esso Oil-o-matic Package Furnace, copper piping, 100 amp electrical service. The lot is small and easily maintained. Low taxes—Immediate possession. For full particulars, call Mr. Yells, EV 2-2101, res. EV 3-5089.

NO STEPS
$11,500
Drive by 1673 Earlston — A two-bedroom bungalow situated on a good lot close to Cedar Hill Shopping Centre. The living room has an open fireplace. There is carpeting over oak floors. The utility is off the kitchen. Automatic oil heating. Decorating is required and an allowance can be made for this. Excellent terms. Call Mr. Yells, EV 2-2101, res. EV 3-5089.

EXCLUSIVE
BUNGALOW
South Oak Bay Beauty
$18,000 (Firm Price)
Terms
Entrance hall, living room, 16'x24' with fireplace, guest size dining room, 3 bedrooms including extra large master bedroom, 4-piece bath and electric kitchen. Basement with 2-piece bath and lovely finished room. Garage accommodation for 2 cars. Oil hot air heat. Easily maintained garden. Lot size 85 x 137. Taxes $355.31 gross. Mr. C. J. Harrington, Res. EV 3-5846, or office EV 2-2101.

3 BEDROOM
N.H.A.
POOLROOM!!
GORGE
A nice solid N.H.A. 3-bedroom home at 861 ORMED AVE. in the Gorge. Immediate inside and out, just the home for a good working man and his family. You're not paying for frills here, just good quality construction and fine location. Living room with a nice fireplace, oak floors, dinette off modern kitchen, three good bedrooms and a bath. An EXTRA bedroom in the basement PLUS a POOL ROOM, and the pool table can be purchased separately if desired. Modest down pay

150 HOUSES FOR SALE

• • • • • • • • • •

PEMBERTON
HOLMES Ltd.
1002 GOVT.
384-8126
"FOUNDED 1887"
50 COLOR PHOTO WINDOW DISPLAY

OPEN HOUSE
SAT., OCT. 2
2-5 P.M.
1335 Carnsew Street
SPACIOUS, WELL MAINTAINED TWO-BEDROOM BUNGALOW
Quiet, sunny location between Sir James Douglas elementary school and Government House. Gracious living room, beamed ceiling, excellent select oak floors and large fireplace. Separate dining room and two well closeted, roomy bedrooms, additional den and glassed-in sunporch. Full concrete basement, separate garage. 100 A wiring and copper plumbing. All in excellent maintenance. Landscaping is most attractive and easy to care for. Garden affords complete privacy. Low taxes and heating costs.
$3,500 down to full price of $14,750. Clear title. To view call B. Hughes 386-6402 anytime.

GORDON HEAD
SPACIOUS ROOMS
IMMACULATE stucco bungalow on level, fenced lot 100x110. LR 14x21, DR 10x12. Two large bedrooms. TILED 4-piece vanity bathroom. SUNNY KITCHEN is plumbed for washer. Extra bedroom in basement. Oil furnace. Drive in garage. Substantial down payment required. Taxes $247 gross. $13,900.
Mrs. McLean
EV 4-8126 EV 4-6867

CLOSE TO CAMPUS?
THEN SEE
4004 LOCARNO LANE
It is the opportunity of the year! An attractive 3-bedroom bungalow with full basement in a spacious setting of rockeries, lawns and flowering shrubs. Almost a half acre of sylvan seclusion for $17,900 — terms.
or
$278 HENDERSON RD.
Only rarely do you find a home in this highly desirable area at a price within the means of a man with a modest income. Almost 1,250 sq. ft. plus a spacious rec. rm with fireplace, 3 bdrms, large kitchen and featuring lovely new wall-to-wall carpeting in living, dining rooms and hallways. $22,700—terms.
So inspect these excellent values and call Mr. Greene at EV 4-8124 or EV 5-0795.

MR. EXECUTIVE
Before you buy or build your new home, take a sp from us and see the latest in luxurious living, exemplified in this custom-built home of unique design overlooking the sea and just ten minutes from the city at Cordova Bay.

4938 SEA RIDGE DRIVE
is more than just a home, it will be your pride and joy and envy of your neighbours. From its huge living room and artistic fireplace to its triple plumbing, spacious kitchen, and built-in intercom radio system to give you music while you work. If you can afford a home of this quality and would like to see the many unusual features it offers, just call MR. GREENE at EV 4-8124 or EV 5-0795. Price $37,500. $10,200 will handle to one first mortgage—$198 monthly.

LANSDOWNE SLOPE
NOW REDUCED TO.
$25,500
This most attractive larger 2-bedroom bungalow commands a terrific view of the city and Olympics. Large patio. Excellent grounds, close to golf course and shopping, separate dining room. Utility room off kitchen with automatic washer, fridge and stove included. Immediate possession. Clear title and terms easily arranged. Phone Cliff Anderson at 384-8126 or 477-2694.

OAK BAY
CLOSE TO EVERYTHING
ONLY $10,500
In perfect condition, this two-bedroom, stucco bungalow is a MUST TO SEE. Medium living room, fireplace, modern cabinet kitchen, large dining area. Full basement with laundry area. Automatic oil, hot-water heat and extra partially-finished rm. Sundeck off main bedroom. Cement driveway to separate garage. Low taxes. Lovely fully fenced yard.
EXCLUSIVE
KEN HOWARD ERIC DAY
EV 4-8126

R.I.P.—
RETIRE IN PEACE
NORTH QUADRA
An attractive white stucco bungalow in a setting of emerald green lawn, spacious grounds (2 large lots), oil hot water heated greenhouse. Also, a large aviary and a garage, all in a setting of roses, flowers and shrubs in profusion.
The house (about 900 square feet) has living room with fireplace, two bedrooms, large dining room and spacious kitchen. New Oil-O-Matic hot air heat, new copper piping and new Duroid roof. In a rural setting and only 3½ miles from town.
All this for only $13,500.
EXCLUSIVE LISTING
EV 4-8124 W. WOODLEY EV 4-3916

NEAR UNIVERSITY
ONLY $11,950
This is an ideal retirement home, close to a large shopping centre and bus stop, yet on a quiet street of neat, well-kept homes.
The owner has moved into an apartment and is forced to sell this lovely stucco bungalow. There is an "U"-shaped living-dining room, two spacious bedrooms, bright electric kitchen, separate garage with attached tool shed, and the grounds are in immaculate condition with many trees, plants and flowers. Don't miss this excellent buy! To view call Stan Eakin at 384-8126 or res. 479-5618.

LANSDOWNE SLOPE
If quality is important to you, then this charming bungalow, large, landscaped and fenced lot, cosy living room with fireplace. Dining room, good sized kitchen, utility off. Three good sized bedrooms, 4-piece pembroke bath, large rumpus room with fireplace. Basement — OOM heat, attached garage. Good view. Asking only $22,500. To view call Jack Brown, eves. EV 4-4976.

OAK BAY SOUTH
CHARMING BUNGALOW
BEAUTIFUL GARDEN
This is a well-built two bedrm stucco bungalow, thru hall plan with spacious living room with fireplace, separate dining room Reigh MODERN kitchen with dining area. 4-piece bathroom. Both bedrooms are large and bright. Full high basement, fully enclosed drive-in garage. OOM heat. Lovely lot, offering privacy, is fully fenced, and has apple, pear, plum and cherry trees, strawberries, raspberries and garden plot. Quick possession available. Clear title. Full Price ONLY $12,500.
For appointments to view this call Ken Howard — EV 4-8126.

ESQUIMALT — TRANSFERRED, must sell 2-bedroom home, large living room, few steps, separate garage. Close to schools and transportation. P. Gleave, 383-4651; J. W. O'Reilly, EV 3-0632 anytime.

150 HOUSES FOR SALE

BOORMAN MANN
INVESTMENT CO. LTD.
1111 Government Street

IF YOU HAVE
ample resources, are able to drive an auto and your vocation (if any) is not demanding and if you enjoy treed and open seafront acreage with idyllic seclusion, I have the very home for you. You could be a gentleman, farmer or a lazy land baron.
Oar Garside 382-7124 Anytime

RETIREMENT
OR STARTER
$1500 DOWN
For this immaculate, 2-bedroom full-basement home located on a quiet street on the Oak Bay-City border, close to hospital, shopping and transportation. You can be moved in within days. Full asking price $8,750 at $85 per month. Phone F. Marshall 383-7124 anytime

MAPLEWOOD
RETIREMENT SPECIAL
$11,900
A very special beautifully finished bungalow in this very popular area with a very spacious living-dining room which will take all your lovely furniture. Two spacious bedrooms, a very compact, convenient kitchen and good-size utility room, all on one floor. The natural beauty of trees and surroundings make this an ideal, pleasant place to retire.
For further information, phone Mrs. Browne 383-7124 Anytime

CLOSE IN
TILLICUM AREA
This 2-year-old home is in better than new condition, sparkling throughout and located close to schools, bus and shopping, featuring large living room with fireplace, dining room and a spacious cabinet electric kitchen. 3 good size bedrooms and a 4-piece bathroom round out the accommodation on the main floor, the full high daylight basement has a full 4-piece bath; space for recreation room and one additional bedroom.
ASKING $15,600
Less than replacement cost!
Erik A. Bruhn 383-7124 anytime

DONCASTER AREA
FIRST TIME
ON THE MARKET
Lovely, 3-bedroom home. Living room with fireplace, kitchen and kitchenette, full basement, drive-in garage. Extra large lot 60'x252', nicely landscaped, close to shopping centre, schools and churches. Quiet street. View by appointment only.
ASKING $16,500
Hope Newton, 383-7124

FIRST CHOICE
FAIRFIELD SEAVIEWS
Both these handsome, nicely landscaped bungalows offered for the first time have breathtaking sea views. One with 3 bedrooms at $17,000; the other 2-bedroom plus legal income suite. ASKING $14,300. Each must be sold due to illness. See these new exclusive listings with—
Mrs. Warren 383-7124 Anytime

QUALITY BUILT
PRICED TO SELL
(1) Sparkling new—2 BATHS, 3-4 bedrms—quiet treed area. $18,900. (2) 2 years old—new condition, 3-4 bedrms—large well finished recreation room. $19,300. Both have sundecks, dining rooms, near schools and shopping.
C. Warren 383-7124 anytime

ROCKLAND AREA
MODERN TUDOR
Most attractive and spacious, this brick and stucco home reflects master craftsmanship throughout. Up to four bedrooms and DEN, triple plumbing and a spacious Rec Room are salient features but the beamed ceiling and raised hearth in the living room and family dining room with folding pass-through to about the dreamiest kitchen ever (with counter-top range and oven) are bound to leave the lovely woman breathless! An easily kept lot and a location so convenient make this a must see at
$32,000
Open to reasonable offers or trades.
Call Phil Simpson, 383-7124 to view.

ROYAL TRUST COMPANY
OAK BAY
WATERFRONT
Panoramic view of the sea and mountains from this 10 suite apartment house plus a six-room shake bungalow.
The apartment house consists of seven 1-bedroom suites and three 2-bedroom suites. The dwelling contains a large living room, dining room, reception hall, all in broadloom carpet. Three double bedrooms, modern kitchen, 4-pce bathroom. Full basement with finished playroom, storage and workshop. Wired for automatic washer and dryer. Oil Hot Air Heating. Owner will trade for a home or small apartment. Price only $115,000
A. E. COLES
Evenings EV 2-8752
ROYAL TRUST COMPANY
1205 Government St.
388-4311

DO YOU WANT
COUNTRY LIVING
WITH ALL
CITY CONVENIENCES?
If you do you should see this 2½-acre property. It has a cosy home with large living room with fireplace, 2 nice sized bedrooms, cabinet electric kitchen and dining room. Full cement basement with extra bedroom, drive-in garage and OOM heating. Don't hesitate—call Del Huegi, EV 5-9768.
Fairfield Realty Ltd.

HILLSIDE PLAZA
$6,900
Can you imagine a 2-bedroom (possible 3) stucco bungalow RIGHT IN TOWN for this price? It's true! Living room 12x15 with fireplace, family-sized kitchen. Automatic gas heat. NEW wiring and plumbing. IMMEDIATE possession. Mrs. Johnston, 386-6462 or 386-3231. Colony Home Sales.

OPEN HOUSE
SATURDAY 1 TO 4
329 SIMCOE—$12,900
—Large 10-room family home.
—Close to schools and transportation.
In Attendance
ANITA CULLEN
386-2084
Colony Home Sales—386-3231

"THE BUY OF THE WEEK"
"RETIREMENT BUNGALOW"
"PRETTY AS A PICTURE"
Worth more than $8,800, but owners are transferred! 2-bedrooms; separate utility. New oil furnace. Drive-in garage. All in excellent condition. Please call Joyce Miller, Colony Home Sales, 386-3231 or 477-6161.

150 HOUSES FOR SALE

A. BERNARD & CO. LTD.
655 Fort Street EV 4-9335

LANGFORD LAKE
136 FT. LAKE FRONTAGE
Modern white stucco home on almost 1 acre of beautifully treed lot. Blacktopped driveway to this secluded cottage. All modern conveniences. Full price
$15,900
Mr. D. Ocker
EV 4-9335 Res. GR 9-4501

RURAL RETIREMENT
2-bedroom cottage in Saanich—sunshine with large lot. To close an estate, the executor wants to sell quickly for cash, $7,500 — or on terms.
$6,000
Mr. Gordon Schenck
EV 4-9335 Res. EV 2-6286

OAK BAY
We are pleased to offer this exceptionally well-kept, 5-room bungalow for immediate sale. 3 nice-size bedrooms. Cabinet electric kitchen. Large living room with fireplace. Full cement basement, lined. Completely renovated. Copper piping, new 220 wiring. New hot-water tank, auto oil heating, new asbestos siding. All this for only
$10,850
MR. ROY E. HILLS, EV 4-9335

BRENTWOOD
SPLIT LEVEL
Attractive, 1,200 sq. ft., 2½ yr old, 3-BEDROOM BEAUTY. Situated close to all fishing facilities with lovely view of Brentwood Bay. 18x13 living rm, 11x10 dining rm, spacious electric kitchen with built-in oven and range. Finished rec room and roughed-in extra plumbing. Nicely landscaped 75x140 lot. Lge mortgage available and priced for quick sale at.
$21,800
Mr. Clare Belcher
EV 4-9335 res. EV 2-2848

ROCK HEIGHTS
BEAUTY
One of the best designed and built homes to be found anywhere. Three years old. Large lot, carpeted with shaven lawns and strewn tastefully with flower beds, rockeries, crescent patio, garden seats, and tea-house. This is a fine three-bed family home with large lounge, two bathrms, gleaming expanses of hardwood floors. The peak of elegance, comfort and amenities. See me for opportunity to view.
$25,500
Gordon Scheneck
EV 4-9335 res. EV 2-6286

JUBILEE
1500 sq. ft. consists of large living room with w/w rug and fireplace. Compact kitchen with loads of cupboards and separate 12x12 dining area. 4 bedrooms and den. Full bsmt has auto oil furnace. Copper pipes and heavy wiring. Extra lge lot on quiet street but only 1 blk to all facilities. Early possession. With terms.
$12,000
Mr. R. Connor.
EV 4-9335 Res. EV 4-3968

2 BEDROOMS
NEW CONDITION
Spotless stucco bungalow with extra bedroom in bright, high basement. Large living and dining rooms with gleaming oak floors, spacious electric kitchen with dining area and auto oil heat. Drive-in garage and property beautifully landscaped with patio and semi-seclusion at rear. Generous mortgage available at price of
$14,950
Mr. Clare Belcher.
EV 4-9335 Res. EV 2-2848

TOWN & COUNTRY
REALTY LTD.
3379 Douglas Street
EV 2-7276

REDUCED PRICE!
OPEN HOUSE
SAT. 1:30 to 5 P.M.
1705 TEAKWOOD ST.
New 1300 sq. ft. back-to-front split-level. This modern 3-bedroom home includes large living room with outstanding white brick, floor-to-ceiling fireplace; dining room on "L", well-planned kitchen equipped with hood and fan for your cooking convenience. Room for rumpus area and extra 3-piece bathroom in clean, high, part basement. Large 6¼% N.H.A. mortgage $18,000 with $1,700 down — $123 P.I.T. In attendance. Lew Moillet, 382-7276 or res. 656-5275 and F. Colombin 382-7276 or res. 656-5077.

3—FOR—1
$1200 DOWN
Yes, here is an excellent opportunity to purchase three houses for only $1,200 down. One is in the city, one Esquimalt and one in Fairfield. Live in one, rent the other two. You can't miss. Full information. Call B. Lawless at EV 2-7276.

OAK BAY —
SPACIOUS DUPLEX
Three bedrooms, two 4-pce bathrms with finished rumpus room each side. This well-built, [illegible]-old is never vacant. Rents at $125.00 each side. $35,000 with terms.
Call Lew Moillet, 656-5275
F. Colombin, 656-5077
Office EV 2-7276

CLOSE TO JUBILEE
Here is a lovely home that has character and charm. This no-step bungalow is ideal for a retired couple or small family. In prime condition throughout this cozy house features a charming living room with fireplace, separate dining room, two good bedrooms and a very modern kitchen with lots of cupboards, plus an eating nook. Backyard has fruit trees and is fully fenced. To really appreciate the real value and charm of this home, it must be viewed. Call B. Lawless, EV 2-7276 or 382-6223.

MOVE IN!
Then build your dream home at your leisure. An excellent landscaped, large lot in quiet area PLUS a comfortable, fully equipped Glendale Trailer, with built-on sunporch and extra room. Here is perfect COMFORT well priced at $6,200. Phone A. R. Foster, 383-7276, res.; ph. 656-2652.

BUY NOW!
MOVE IN TOMORROW!
In this spacious 3-bedroom family home you will find 1300 sq. ft. of well designed living area. Complementing the large exterior is an excellent 77x110 lot. Many fine features include 24x16 living room with raised hearth fireplace, plus in-line dining area, double plumbing and finished rumpus room. Conveniently close to buses, schools and shops. Asking only $15,500. Call Bert Ralph, EV 2-7276.

$8,990
Is the asking price for this older type 4-room bungalow situated in the Shelbourne Plaza district. Consisting of 2 bedrooms, living room and kitchen with double trayed sink and electric stove. New oil furnace and domestic hot water tank. No basement, separate garage. Ornamental trees, fruit trees and berry vines. Suitable for retired couple. Contact J. A. McLellan, 382-7276.

FAIRFIELD
WHY PAY RENT?
Revenue or large family home. 4 bedrooms plus large living room, dining room, nice lot, close to town and all conveniences. New automatic furnace. Low down payment and low, low monthly payments. All this for only $13,950. Call TOM GREEN right now at 385-2471 anytime, Johnston & Co. Ltd.

NO CASH NEEDED
If you have enough equity in your present home
TO TRADE
in on a new home. GR 7-1608.
Gilmour Const. Ltd

TRANSFERRED MUST SELL, 3-bedroom, full basement, new home, $14,500 or nearest offer, 478-1398.

150 HOUSES FOR SALE

BROWN BROS. AGENCIES LTD
1125 Blanshard Street
EV 5-8771 Day or Night

FAIRFIELD —
GONZALES
Look what we've found!!!
352 Foul Bay Road
(Drive by and phone for appointment to inspect)
Spotless 5-room bungalow with full basement. Oil heat. You must see through this exceptional home to appreciate the atmosphere and comfort it affords.
Full Price $12,900
Excellent terms, if desired.
Call Mr. Crickmay or Mr. Hill
EV 5-8771 anytime

5.8 acres—4-Room House
An older home in excellent condition. Living rm, family kitchen, 3-pc bathroom, plus 2 bedrooms. Full basement. Set on lovely 5.8-acre lot. Excellent and with 627 ft on Blenkinsop Rd., 313 ft. on Mt. Douglas Crossroad. Partly treed. Gentle slope to south. $10,000 down, balance $150 per mo. Full price $27,500.
Call Mr. Pearce, EV 5-8771 anytime or res. EV 6-3608

JUBILEE AREA
1703 Lee Avenue
$8,000 with $1,200 Down Payment 2-BR. immaculate home with LR and FP. Remodelled. Elec kit. Full basement with new O-O-M heating. Drive-in garage. Ideal for retired or young couple. Insulated.
For appointment to view call L. W. Murray, EV 5-8771 anytime

$1,000 — $80 MONTH
FERNWOOD
FAMILY BUNGALOW
Solidly-built full-basement stucco bungalow with copper piping, new wiring and new Esso Oil-O-Matic hot-air furnace. Close to bus, schools and stores. Good terms. Price $8,950.
Call GEORGE THORNELOE
EV 5-8771 anytime

OAK BAY
SIDE-BY-SIDE DUPLEX
THREE BEDROOMS
EACH SIDE
GOOD TERMS AT $33,900
This modern oil-heated duplex is situated on quiet hilltop street with panoramic views of sea, mountains and city. Beautifully placed on two lots in park-like setting with lovely landscaped grounds. Excellent condition. Well constructed with attractive floor plan. For appointment to view
Call GEORGE THORNELOE
EV 5-8771 anytime

$12,950
5¾ N.H.A.
MORTGAGE
A very attractive and well-planned three-bedroom home in a very choice area. This home consists of entrance hall, spacious L-shaped living room and dining room. Convenient kit with eating area and utility room off; three lovely bedrooms, 4-piece bathroom. Carport. Oil H-A heating (garage unit). IMMACULATE CONDITION throughout. A real tay at the asking price of $12,950. EXCLUSIVE LISTING. Please ask for Mr. Lawson. EV 5-8771 anytime.

FAMILY HOME
$1,500 DOWN
Here is one of those older family homes that has been well cared for, consisting of charming entrance hall, large living room, and dining room with beam ceilings and separated by two sliding doors; cab kit with utility rm off. Stairway leads to three good-sized bedrms up and 3-piece bathrm. Full high basement new wiring, copper piping and oil hot-air heating (garage unit). Exclusive listing. View by appt only. Full price with $1,500 down and balance to owner, $9,950. Call Mr. Lawson, EV 5-8771 anytime

SECLUSION
IDEAL FOR RETIRED
Country atmosphere close in. A picturesque home for the retired couple, consisting of through hall plan, attractive LR with open fireplace, two good-size bedrooms, a BRIGHT, spacious kit with many cupboards, dining area, oil furnace and attached garage. ENCHANTING views from the LR and bedrm. This home is in IMMACULATE condition throughout and is situated on a beautifully treed 1/2 with variety of shrubs, etc., offering seclusion. Asking price with terms, $11,900. Call Mr. Lawson anytime, EV 5-8771.

JOHNSTON & CO. LTD.
Realtors
Established 1948

OPEN HOUSE
OPEN HOUSE
871 SOMENOS
SAT., OCT. 2, 1:30-4:30
Lovely, well-kept home on very secluded street. Living room, dining area, kitchen with dining area and three bedrooms. Hardwood floors throughout. Full high basement with automatic oil furnace and drive-in garage. Basement made to order for a rumpus room if one is desired. Priced at $14,900.
CALL EDITH BRITT
385-2471 anytime.

OPEN HOUSE!
OPEN HOUSE!
SATURDAY, 1:30-4:30
Cadboro Bay seaview—2 blocks from shopping centre. 3 bedrooms plus finished basement with rumpus room and 2nd bathroom. Come and see

3800 HOBBS ROAD
Look across the Bay from the panelled living rm, separate dining rm and roomy kitchen. Small garden in quiet cul-de-sac. Add 5¾% mortgage and you have an outstanding buy at only $19,800. KEN ROBINSON, 477-1920 or JIM MURDOCH, res. 382-2330. Office 385-2471.

NEW—MODERN
CEDAR HILL, 4 bedrooms. Full basement. With landscaping $20,300. Call STAN PULLARD, 385-2471, anytime.
$15,500
and you can own this immaculate 3-bedroom home. Only 5 years old. Full basement. Call STAN POLLARD, 385-2471, anytime.

MOVING
Must sell. Make an offer on this older 2-bedrm, full-basement home Call STAN PULLARD, 385-2471, anytime.

OAK BAY
On Cadboro Bay Road, close to Oak Bay schools. Large home or revenue, $15,900. Call CARMAN ANGUS, 385-2471; res. 477-4598.

RETIREMENT SPECIAL
Near Saxe Point—this delightful home is loaded with character and charm and has been treated with much loving care and attention. It is around 20 years old, has a lovely stucco exterior and peaked roof and is a little bit of Old England with trees and very, very nice landscaped grounds. It would love to be owned by someone who will continue to pamper it a little. Available immediately. Clear title. Full price $8,900. Please call Ted Graves, 385-1448 or 382-5554. Gardner Agencies Ltd.

FAIRFIELD — $7,900
Attractive, clean and cosy little 2-bedroom home. Full basement, lovely, large valuable lot. Separate garage. Nice location near sea and Beacon Hill Park. A lot could be done with this neat looking little place. Call HELEN WEBB, 385-2471, Johnston & Co., res. 477-3095.

VICTORIA CONSTRUCTION LTD. takes trades on Custom-Built homes. Phone Mr. Jones. EV 4-5112 or 385-2226 for full particulars.

150 HOUSES FOR SALE

TAYLOR SPITTAL LTD.
670 Broughton St.
Phone 386-1368

OPEN HOUSE
2071 CARRICK ST.
OAK BAY
1:30 TO 3:30 SAT.
FIRST TIME LISTED
Built by a master builder for his own use. Superior construction. 2 twin-sized bedrooms, plus extra bedroom in full basement, with separate rec room area as well. Raised hearth fireplace in 17x13 living room-dining-room with open counter to kitchen. Built-in brushed steel oven and counter-top range, loads of cupboards. Utility room at back door wired and plumbed for W and D. 4-pce. vanity bath. Over-size closets. No 1 hardwood floors. Drive in garage, large lot.
Full price only $15,995
"WHEN IN REALTY NEED CALL
ERNIE WEED
386-1368; Res. 385-3014

OPEN HOUSE
4186 OAKRIDGE
SAT. 1:30 TO 3:30
All down payments considered. A MAGNIFICENT HOME in SPOTLESS CONDITION. Only 4 years old, and available for IMMEDIATE POSSESSION. 3 GOOD-SIZED bedrooms, family-sized living and dining room, a big bright kitchen with loads of cupboards. Full basement contains a partially completed rumpus room and OFFICE. Drive-in garage. Nicely landscaped front and back. This home is PRICED RIGHT and will sell quickly. 6¾% NHA mortgage. ONLY $15,750 and NAME YOUR OWN DOWN PAYMENTS. Jack Henderson, Taylor Spittal Ltd., 386-1368 or 386-8652.

$16,750
3-BEDROOM
FAMILY HOME
PICTURE BOOK TUDOR
LOVELY
SOUTH OAK BAY
You MUST SEE this fine stucco home near schools and transportation, in one of the most popular quiet and dignified areas of South Oak Bay. From the generous-sized rooms to the grounds, you will find all that you desire in a home. Let me show you this property, without obligation. Terms arranged. Call Stan Gray, 386-1368 or 382-9671 eves.

$8,700
AWAY FROM THE NOISY TRAFFIC
Two-bedroom bungalow, within the three-mile circle. Large living room and kitchen. Oil-O-Matic furnace. Drive-in garage. Large corner lot. Close to church and school. An ideal starter or retirement home. Terms arranged. Call Stan Gray, 386-1368 or 382-9671.

LOOK!
MODERN FAIRFIELD
4-BEDROOM HOME
$1,000 DOWN
Nicest part of Fairfield, this is a gem. Owners must move to Winnipeg. Has been reduced $1,000 and now a terrific value. Good-sized living room, separate, family-sized dining room, cabinet electric kitchen and 2 bedrooms on main floor with 4-piece bath with colored fixtures. Two more bedrooms and ½ bath upstairs. Full high basement, oil heat. Let me show you this lovely home and make your offer today.
Full price $14,900
"WHEN IN REALTY NEED ALWAYS CALL
ERNIE WEED"
386-1368 Res. 385-3014

AN OAK BAY
NEW LISTING
TRADITIONAL
WARMTH AND
CHARACTER
4 BEDRMS., FAMILY RM. STUDY
Just north of the Avenue on the HIGH SIDE of the street amongst OAK TREES, this 2-storey, SEMI-TUDOR family home features approx. 2600 SQ. FT. of WARMTH AND CHARM. Upon entering, one is indirectly confronted with BEAMED CEILINGS, OAK PANELS and LEADED PANES displayed in the family room, also containing a FIREPLACE. Just the place to strip your scarves before the crackling fire and have a dram or two before proceeding to the LARGE and ELEGANT living-dining rm., which features a large WHITE FIREPLACE and can be divided by SLIDING DOORS. The modern cabinet kitchen has its own LARGE DINING AREA. Upon ascending the dominant, yet BRIGHT staircase to the 2nd floor, one discovers 4 BEDRMS, a bathrm, and A STUDY. This family home has been WELL CARED FOR and NEWLY-DECORATED, plus NEW WIRING, PLUMBING and HEATING installations. Character and originality for
$16,900
Robert McAdams EV 6-1368. Res. 477-6533

$75 A MONTH
$850 DOWN PAYMENT
You will be AMAZED when you see this attractive TWO-BEDROOM STUCCO and TURQUOISE SIDING bungalow. There is a WOOD-PANELLED wall in the living room and dining area, a cabinet kitchen, utility room, and pembroke bathroom. This home is newly redecorated throughout and you may have immediate possession.
Gladys McLure
388-4294 or 385-4052

DISTINCTIVE
SPARKLING
ROCKLAND AREA
One of the nicest homes of this beauty in the city. The exterior and interior appointments convey comfort, luxury and dignity. SWIMMING POOL WITH PATIO. Add two bedrooms and den, 2 bathrooms, 2 powder rooms, mahogany cabinet kitchen with built-in range and ovens, spacious living and dining rooms and breakfast room. Abundant closet space, double carport. Full basement with rumpus. ASKING PRICE $39,000. For appointment, call Ted Chartres, Gardner Agencies Ltd., 385-1448.

! ! CENTRAL OAK BAY ! !
$3750 DOWN
Just a stones throw to Estevan Shopping and two blocks to the beach!! Over 1,300 square feet on the main floor (PLUS) 1,300 square feet of finished basement. This home features no less than four fireplaces, two full bathrooms, patio, five bedrooms, recreation room, music room, built-in dishwasher and is about 14 years built!! Well-cared-for lawn front and back with shrubbery. Don't pass this up without seeing it!! It's a wonderful buy at only $26,500 full price. Call Mr. Jones, EV 5-2226 or EV 4-5112, for immediate inspection.
VICTORIA CONSTRUCTION LTD.
EV 5-2226 EV 4-5112

BY OWNER — HIGH GORGE
Attractive white cedar siding bungalow. Sunny aspect in living and dining rooms, on well kept street. 2 bedrooms, large sunny kitchen with ample eating space. Full basement, drive-in garage, new Lennox oil furnace, extra ground level bedroom with view to fruit trees in garden. Clear title, $11,900 or near est offer. 2808 Parkview Dr. Phone EV 2-0819.

BY OWNER. $13,500. IDEAL starter, retirement home. 3 years old. 2 bedrooms, bright spacious living room, kitchen with plenty of knotty pine, 4 piece bathroom. Full cement basement with drive in garage. This home is well designed with a beautiful view. GR 9-7229 or GR 9-5155.

BY OWNER, $1,000 DOWN
Sidney, brand new, 3-bedroom, no basement, oil heat. Corner of Pleasant and Amelia Ave. Price $11,500. $85 a month. Ph. 656-3651.

CHARMING RETIREMENT BUNGALOW, no basement. Oil-O-Matic heat, every comfort, spotless. 2 bedrooms. Private. EV 4-2480.

150 HOUSES FOR SALE

TAYLOR SPITTAL LTD.
670 Broughton St.
Phone 386-1368

NO STEPS
TWO BEDROOMS
$11,900
An exceptionally pretty home, with a large living room, separate dining room, big kitchen, utility room and 2 man-sized bedrooms. Only 8 years old, and fully landscaped both front and rear. Jack Henderson — 383-8652 or 386-1368 anytime.
$2,200 DOWN

F. N. CABELDU LTD.
1212 Broad Street EV 3-7174
Established in 1930

CAN THIS
BE BEAT?
CHECK THIS QUALITY HOME FOR VALUE—IT'S TERRIFIC
Situated within the 3½-mile circle. This immaculate, 2-year-old, 3-bedroom home has a gracious L-shaped living and dining rooms, large electric kitchen with eating area which leads to a sundeck (excellent for those outdoor snacks). 2 bathrooms and a full basement where dad can easily add additional rooms if required. The hard work of landscaping is completed so let this be the year you begin gracious living. Call
$17,900
LORNE ATKINS
383-7174, Res. EV 4-6617

OAK BAY
LANSDOWNE VIEW
Located on the Willows Slope, fine spacious bungalow just placed on the market. Large rooms with extra bedroom and large rumpus room with fireplace, double plumbing and separate garage. Extras in this fine home include a utility room off kitchen, sprinkler system and nicely landscaped grounds. Clear title at $23,500. Call
MR. HAMILTON
at GR 7-1555

VICTORIA REALTY LTD.
716 View St. EV 2-9145

AUTUMN BEAUTY
A peaceful haven, this mature gracious home is situated on a large beautifully landscaped lot, amongst stately oaks. Four spacious bedrooms, 2½ bathrs, family size kitchen, large comfortable living room with a beautiful stone fireplace, dining room to match, sun room, hot water heating, loads of storage. Covered patio leads through double French doors to a rec. room. Separate double garage with paved driveway completes the picture of charm and comfort. Top quality at $28,000. To view call Doug Rogers at GR 9-6945 or EV 2-9145.

FOR THE
PROFESSIONAL MAN
Situated on Rockland Avenue, 8-yr-old 3-bedroom home, plus recreation room in full high basement. Real large family kitchen with room for automatic washer and dryer. Large living room with cosy fireplace, dining room, 3 bedrooms (two are twin-sized). Oil pkg. heating. Separate garage. Low down payment to reliable party. Full price asking $24,500. Call K. Wright EV 2-9409, or Harold Ware EV 2-1461, or office EV 2-9145.

CORDOVA BAY
$15,950
Large lot with sea view, one block from beach, with 3-bedroom home. Sun panelled living and dining rm, cabinet electric kitchen is immaculate and only 1½ years old. Thus is less than replacement cost today. Owners must sell. To view, phone Ken Lowndes, EV 2-7819 or EV 2-9145

MOREY
&
JOHNSTONE LTD.
1138 Gov't opposite Eaton's
388-4294 day or night

PRICE REDUCED
4 BEDROOMS—DEN
Spacious family home. 2 Bathrooms, 2 Sundecks, W.W. carpet throughout, 2 yrs. old. $21,900 with terms. Immediate Possession. Contact Jack Fletcher or Ron Black for viewing, 388-4294, Morey & Johnstone Ltd.

$75 A MONTH
$850 DOWN PAYMENT
You will be AMAZED when you see this attractive TWO-BEDROOM STUCCO and TURQUOISE SIDING bungalow. There is a WOOD-PANELLED wall in the living room and dining area, a cabinet kitchen, utility room, and pembroke bathroom. This home is newly redecorated throughout and you may have immediate possession.
Gladys McLure
388-4294 or 385-4052

DISTINCTIVE
SPARKLING
ROCKLAND AREA
One of the nicest homes of this beauty in the city. The exterior and interior appointments convey comfort, luxury and dignity. SWIMMING POOL WITH PATIO. Add two bedrooms and den, 2 bathrooms, 2 powder rooms, mahogany cabinet kitchen with built-in range and ovens, spacious living and dining rooms and breakfast room. Abundant closet space, double carport. Full basement with rumpus. ASKING PRICE $39,000. For appointment, call Ted Chartres, Gardner Agencies Ltd., 385-1448.

! ! CENTRAL OAK BAY ! !
$3750 DOWN
Just a stones throw to Estevan Shopping and two blocks to the beach!! Over 1,300 square feet on the main floor (PLUS) 1,300 square feet of finished basement. This home features no less than four fireplaces, two full bathrooms, patio, five bedrooms, recreation room, music room, built-in dishwasher and is about 14 years built!! Well-cared-for lawn front and back with shrubbery. Don't pass this up without seeing it!! It's a wonderful buy at only $26,500 full price. Call Mr. Jones, EV 5-2226 or EV 4-5112, for immediate inspection.
VICTORIA CONSTRUCTION LTD.
EV 5-2226 EV 4-5112

BY OWNER — HIGH GORGE
Attractive white cedar siding bungalow. Sunny aspect in living and dining rooms, on well kept street. 2 bedrooms, large sunny kitchen with ample eating space. Full basement, drive-in garage, new Lennox oil furnace, extra ground level bedroom with view to fruit trees in garden. Clear title, $11,900 or near est offer. 2808 Parkview Dr. Phone EV 2-0819.

BY OWNER. $13,500. IDEAL starter, retirement home. 3 years old. 2 bedrooms, bright spacious living room, kitchen with plenty of knotty pine, 4 piece bathroom. Full cement basement with drive in garage. This home is well designed with a beautiful view. GR 9-7229 or GR 9-5155.

BY OWNER, $1,000 DOWN
Sidney, brand new, 3-bedroom, no basement, oil heat. Corner of Pleasant and Amelia Ave. Price $11,500. $85 a month. Ph. 656-3651.

CHARMING RETIREMENT BUNGALOW, no basement. Oil-O-Matic heat, every comfort, spotless. 2 bedrooms. Private. EV 4-2480.

150 HOUSES FOR SALE

KER & STEPHENSON
LIMITED
680 Broughton Street
EV 5-3411 Day or Night
(Member M.L.S.)

GORGE
$14,500
Excellent 3-bedroom home on nicely landscaped lot. Large, living room with fireplace and dining area off. Cabinet electric kitchen. Full cement basement and drive-in garage. Oil-O-Matic hot air heat, close to schools and all conveniences. To view call Z. M. HAMILTON, 385-3411.

"I'M A FRIENDLY
LITTLE HOUSE"
IN OAK BAY
I have TWO BEDROOMS, LOVELY KITCHEN and DINING ROOM COMBINATION. My living room is not too large but comfortable and my bathroom is all tiled in ATTRACTIVE COLORS. I am complete with a FULL CEMENT BASEMENT, package oil furnace and an EXTRA BEDROOM. I am located on TOWNLEY AVENUE in the centre of all SCHOOLS and UNIVERSITY. My present owners keep me immaculately clean and I am a pleasure to see. I am priced at
$14,900
If you would like to see me call
A. L. WAGNER
477-2989.

BRENTWOOD
$16,000
A beautiful two-bedroom home on extra large lot. Planned mahogany cabinet electric kitchen, large living room with screened conservatory off. Hot air heat and only one year young, situated on the 11-mile circle from city centre this home is really outstanding with excellent terms. Call Z. M. HAMILTON to view, anytime, 385-3411.

OAK BAY GEM
SOMETHING SPECIAL
OIL HOT WATER HEAT
EXCLUSIVE. Most attractive QUALITY bungalow in spotless condition inside and out. Thru hall, large living room with CATHEDRAL CEILING, family dining room, elec. cabinet kitchen, tiled floor bathroom, 2 nice bedrooms, oak floors throughout. Full basement, heated rec. room, extra plumbing, copper pipe. Lovely small secluded garden. Near Uplands. Real value.
$16,500
EV 5-3411 Mr. Fatt EV 3-6586

"YOU ASKED FOR IT"
$16,950
A home with SPACE—yes! 3 BEDROOMS and a DEN or the 4TH BEDRM. SPACIOUS IN-line living room and dining room. GENEROUS KITCHEN with breakfast nook. LARGE RUMPUS ROOM with bar in daylight basement. Workshop, laundry room, etc. King-size 6% mortgage.
A. L. WAGNER, 385-3411.

ESQUIMALT BEAUTY
$21,500
Located in the lovely Rockheights area. A high location, with views from every window. 3 Bedrooms, very comfortable living room with open fireplace, dining room, spacious electric kitchen with break fast nook. This home very attractive inside and out. A large secluded sundeck for outside living is conveniently located off the dining room. Good 6¼% mortgage. Trades considered.
Bill Fetton Anytime 385-3411

SEA VIEW
COUNTRY ESTATE
NEAR ALBERT HEAD
Properties such as this do not often come on the market but the owner is moving away and must sell. There is a very attractive home of over

150 HOUSES FOR SALE

NEWSTEAD REALTY LTD.
1606 GOVERNMENT 382-8117

DEAN HEIGHTS
4 BEDROOMS

"A Home With Character"
If you need four bedrooms for your self or if you wish to take in University students, then this is a must for you to see. I can't describe the grounds here and I cannot tell you just how spotless this clear title home is. Perhaps you would like to trade. Call me now to view.
Asking Price $18,000
Call EV 2-8117 or EV 2-1988.
MRS. V. ROBERTS

THE BEST DEAL IN TOWN

A modern 3-bedroom full basement home in "like new" condition. FOR ONLY $16,250 6% mortgage, taxes included.

Easy terms. Located in a very nice residential district, this spotless home has oak floors living and dining rooms, electric cabinet kitchen and OOM heat. To view call 382-8117 or eves 479-3673 anytime. This can't be replaced for $16,250
RON SEDGER

I'M IN A HURRY
MY OWNERS TRANSFERRED
I'VE MUCH TO OFFER AT $9[illegible]00

Such as — gay living room with fireplace — dining nook — cabinet kitchen — bright bedrooms, OOM heating—close to shopping—schools and transportation. Excellent home will carry as rent. Try our down payment. Call EV 2-8117.
FRANCEY SALYNUIK

ROWLAND HEIGHTS

As new, an immaculate, 4-bedroom home (5th roughed-in down) beautiful-sized living room, dining room and electric cabinet kitchen. Sun porch, 2 bathrooms, OOM heat, rec. room, lovely garden, fruit trees, double carport, blacktop. Asking price on $18,900 with easy terms. To view please call 382-8117 or eves. 479-3673.
RON SEDGER

RURAL PROPERTIES
LOW TAXES
LOW DOWN PAYMENT

1. A charming, modern, 2-bedroom bungalow with a large treed lot. Only $8,750 with good terms.
2. 0.4 of an acre, 2 bedrooms, ½ basement bungalow, 3-car garage, large blacktop area. Lots of space for cars, trucks, trailer and boats. Asking $13,500. What's your offer? Office EV 2-8117, Res. EV 5-8885.
MR. HEGEN

SIDE-BY-SIDE DUPLEX

This attractive, side-by-side duplex can be your happy home as well as your future pension plan. Present income will allow owner free rent, heat and utilities, while tenants pay for the property. Lovely living rooms and electric kitchens. Glass doors to attractive individual sundeck patios. Lots of blacktop and excellent shrubbery, plus many extras. Desirable terms available and owner would consider the equity in your present home as down payment. THIS IS GOOD — DO NOT HESITATE TO SEE IT AT ONCE. Call EV 2-8117, ask for
W. A. (BILL) HODGSON

LANSDOWNE HEIGHTS
OAK BAY

An immaculate 3-bedroom Post and Beam home that offers many extras, for example, bathroom off master bedroom, beautiful rec. rm in Algonum Birch, floor to ceiling granite fireplace, wall-to-wall carpeting, built-in kitchen (Tappan range), Seclusion, close to transportation and all facilities. Asking price only $27,900 with easy terms. To view please call 382-8117 or eves. 479-3673.
RON SEDGER

LAKE HILL
QUIET TREED AREA
NEXT TO PARK

Located on the very end of a no-through street, this modern 3-bedrm. full basement home is situated in one of Victoria's BEST LOCATIONS. It offers you a bright kitchen with a breakfast nook, a good size dining room, attractive living rm with fireplace and wall-to-wall carpet over oak, and a 4-piece bath. In the basement you [illegible] finished rec. room and [illegible] additional space. The [illegible] tained garden is [illegible] features a cement [illegible] ders on a quiet park [illegible] trees.
FULL PRICE $16,950
5½% Mortgage can be assumed. Dial EV 2-8117, eves EV 5-8895.
MR. HEGEN

SEA VIEW,
2½ BEDROOMS
ONLY $9,250

The above property, situated on ½ acre, has an abundance of fruit trees and shrubs. This immaculate home offers a bright living room and dining room, compact electric kitchen with lots of cupboards and a part basement. OOM. All this for only $9,250. For more information call EV 2-8117 or 388-3042.
BEVERLEY QUINN

YOUR HOUSE HUNTING PROBLEMS ARE OVER
$12,500

It will be my pleasure to show you this spotless home consisting of living room and two bedrooms on the main floor. There is an extra bedroom and rumpus room downstairs. Beautiful lawn and garden, back lane, separate garage. To view please call EV 2-8117 or 479-3673.
PATRICIA SEDGER

HIGH QUADRA
SECLUSION
$14,750

OLDER 3-BEDROOM HOME, large living room, GUEST-size dining room, BAR-B-QUE, LARGE LOT, $3000 down. Call DAWN TOPALION, Colony Home Sales Ltd., 386-3231 or GR 7-4527.

150 HOUSES FOR SALE

HAGAR & SWAYNE LTD.
614 Yates Street EV 4-0531
Member of the Real Estate Board

OPEN HOUSE
SUPER MODERN HOME ON ½ (SEAVIEW) ACRE
AT
8569 E. SAANICH RD.
(Off McTavish Crossroad)
SATURDAY 1:30-5 P.M.

SELDOM it has been my pleasure to offer anything as PERFECT AND UNUSUAL as this OUTSTANDING, BEAUTIFUL home with FEATURES too many to completely describe. Eligible under V.L.A. BEAUTIFULLY LANDSCAPED with a LOVELY SEA VIEW. LARGE PATIOS, FOUNTAIN, etc. HUGE LIVINGROOM with DINING ROOM in-Line. YOUNGSTOWN (All Metal) Kitchen with RANGE, OVEN, GARBURATOR and FRIDGE TO MATCH INCLUDED. TWO BIGGER THAN BIG Bedrooms with BUILT-IN VANITY and Dressers. Large UTILITY ROOM with Washer and Dryer connections. On CITY WATER and EXTRA WELL for watering the garden. The SPACIOUS REC-ROOM has a BREATHTAKING OCEAN VIEW, a BAR, etc. ALL THE DRAPES and BEAUTIFUL CARPETS are INCLUDED. There is a DOUBLE CARPORT and the property is BEHIND several LARGE TREES giving SECLUSION. At the LOW, LOW price of ONLY $23,900, this WILL SELL ON SIGHT. LOW TAXES and EXCELLENT TERMS.
JOHN BISHOP
EV 4-0531 (Day) or Nite)

OPEN HOUSE
1250 TATTERSAL DR.
TODAY, 1-4 P.M.

PLEASE SEE PICTURE DISPLAY AD THIS EDITION
JAY ROGERS
EV 4-0531 Res.: 477-4569

MAPLEWOOD
4 BEDROOMS
VACANT

SEMI-SECLUDED DOUBLE lot. CLEAN attractive TUDOR TYPE family home with RURAL ATMOSPHERE yet CONVENIENT QUIET location. SPACIOUS living room with GRANITE FIREPLACE. SEPARATE family size dining room. MAHOGANY electric kitchen with ADJOINING UTILITY. 2 bedrooms and 4-piece bath. 2 ADDITIONAL bedrooms with LOUNGE area up. Full basement with oil-o-matic heating, drive-in garage. 2 DRIVEWAYS and nicely TREED CORNER lot. $16,900.
JAY ROGERS
EV 4-0531 Res.: 477-4569

HIGH QUADRA
4 BEDROOMS
2 BATHS
RUMPUS ROOM

Only ONE YEAR OLD, OVER 1800 sq. Ft. of LIVING AREA. BEAUTIFUL HOME. — ATTRACTIVE grounds. EXTREMELY WELL-built — DESIGNED for the LADY. Living room, Dining and Kitchen with FRONT VIEW. OPEN STAIRWAY leads to EXTRA LARGE PROFESSIONALLY finished RUMPUS RM. 2-PIECE plumbing and EXTRA BEDROOM in full basement. SPACIOUS SUNDECK with entrance from dining room, also from the kitchen. HIGH LOCATION with part VIEW of city. FIRST CLASS construction throughout. I know because both builder and owner are THOROUGH and will not accept anything but the BEST. See it and I know you will like it. $21,800.
JAY ROGERS
EV 4-0531 Res: 477-4569

ESQUIMALT
LARGE FAMILY HOME
OR LEGAL SUITES

THIS FINE OLD HOME in SPLENDID CONDITION has ample space for a FIVE-BEDROOM FAMILY or covers ALL THE OVERHEAD from TWO real DANDY upstairs suites. The living room has a CORY fireplace and opens on to a LARGE DINING ROOM, both beautifully panelled with BEAMED CEILINGS. There is a SUPER-SIZE kitchen, bright and sunny. THREE bedrooms on the main floor, TWO up, as well as an EXTRA bedroom downstairs with toilet. Aut. oil heat with over 100 FT. FRONTAGE and 190 ft. deep, this has REAL APARTMENT potential. The lot is well kept and has SEVERAL FRUIT TREES and the TWO BIG TREES in front add to the character of this REAL VALUE. Asking only $17,900. Good terms can be arranged.
JAY ROGERS
384-0531. Res: 477-4569

TWO BEDROOMS
NORTH CEDAR HILL

Charming stucco bungalow with EXTRA ROOM in FULL BASEMENT. Only 3 YEARS OLD, well kept home close to church. SUBSTANTIAL CASH required but PRICE IS RIGHT for quick sale as owner moving east in three weeks. See this attractive home now, going at $12,900. Exclusive with
JAY ROGERS
384-0531. Res. 477-4569

HIGH GORGE
THREE BEDROOMS

MONTHLY PAYMENTS are $86 INCLUDING TAXES. Only 8 YEARS OLD, extremely WELL KEPT stucco bungalow in new [illegible] ATTRACTIVE in-line living-dining [illegible] KITCHEN with [illegible] FULL BASEMENT [illegible] DRIVE-IN-garage. Oil-o-matic heat. FENCED back yard. The PRICE IS RIGHT at $14,950.
JAY ROGERS
384-0531. Res. 477-4569

ESQUIMALT
4 BEDROOMS
VACANT
NEAR "NADEN"

$7,900. Older war-time home in good state of repairs. Space heater and oil range included. Crawl space affords easy installation of oil furnace. Carport. $1,000 down, $73 month.
JAY ROGERS
EV 4-0531 Res.: 477-4569

COOK-HILLSIDE
2 BEDROOMS
PLUS SUITE
and ADDED INCOME

AWAY FROM TRAFFIC this WELL-BUILT SPOTLESS HOME offers TERRIFIC OPPORTUNITY FOR FREE LIVING with a SMALL BUSINESS INCLUDED. A small LICENSED BEAUTY SHOP operates from the basement of this fine home (ALL EQUIPMENT INCLUDED) and CAN BE LEASED OUT AT $85 PER MONTH. The MAIN FLOOR has a LARGE 2-BEDROOM SUITE with BIG LIVING ROOM, GUEST-SIZED DINING ROOM PANELLED WALLS and HARDWOOD FLOORS and a bright EXTRA LARGE CABINET KITCHEN PLUS DINING SPACE. The UPSTAIRS SUITE of 4 rooms has a SEPARATE ENTRY and is RENTED AT $70 P.M. AN ELECTRIC STOVE and FRIDGE ARE INCLUDED. The OWNERS have been TRANSFERRED up ISLAND. Asking price $15,900.
DON ROBBINS
384-0531 anytime

HAGAR & SWAYNE LTD.
614 Yates Street EV 4-0531
Member of the Real Estate Board

GORDON HEAD
ACREAGE
LARGE MODERN HOME
BEST CONSTRUCTION

1870 FEET of LIVING AREA. SPACIOUS LIVING ROOM with HEATILATOR Fireplace. Sep. Dining room. — SUPER-SIZE Kitchen with BIG eating area. 3 Large Bedrooms. — TWO BATHROOMS and a HUGE Full Basement with WORKSHOP and AMPLE space for extra rooms. — Drive-in Garage with space for TWO CARS. — Ideal spot for HORSE LOVERS. — SUBDIVISION POSSIBILITY with Land selling in this area for as much as $10,000 per acre. The Garden is well-developed, fruit and nut trees and a nice greenhouse. — Attractive COUNTRY VIEWS. This is a GOOD BUY at the asking price of ONLY $24,500.
BILL FRASER
EV 4-0531 (Anytime)

NORTH SAANICH
IN A SECLUDED
ORCHARD
WITH LOVELY
SEAVIEW
ATTRACTIVE—MODERN
STUCCO HOME

This owner is a PERFECTIONIST and has done everything to BEAUTIFY this LOVELY HOME. The LARGE LIVING ROOM has FINE QUALITY WALL-to-WALL CARPETS and a HEATILATOR Fireplace. There is a SEPARATE DINING ROOM with Built-in China cabinet, a LOVELY DEN with Built-in bookshelves and DESK. TWO GOOD BEDROOMS and space for EXTRA ONES Down. The Kitchen is DELIGHTFUL and has a LARGE EATING SPACE and there is a DOUBLE CARPORT. Well back on a LONG DRIVEWAY, there is LOTS OF SECLUSION. This could be LOVE AT FIRST SIGHT so COME AND SEE. Asking price is $24,900 and the owner feels it's WORTH MORE!
JOHN BISHOP
EV 4-0531 (Day or Nite)

DUPLEXES
IN FAIRFIELD AND
ELK LAKE AREA.
BOTH SIDE-BY-SIDE
STEADILY RENTED
PRICE $23,500 AND
$21,500
JOHN BISHOP
EV 4-0531 (Day or Nite)

WESTERN
HOMES LTD.
817 FORT STREET

OPEN HOUSE —
FRIDAY and SATURDAY
2 to 5 P.M.
44 Govt. St., 4 Bdrms, 2 dn., 2 up, all large. Lge Liv. Rm., fireplace, din. rm., oak floors, elect. cab. kit. Full basement. Dr.-in garage. OOM heat. Fenced lot. A clean, well constructed home for $14,300. Stan Hyland, 382-2157, eves. 383-3320.

"ROCKHEIGHTS"
"SWEEPING VIEWS"
"DELIGHTFULLY DIFFERENT"

From the gracious entrance hall you enter the lovely living room with adjoining DR., both with W.-to-W. carpeting. The corner FP is suspended and made of volcanic rock, with marble cantilever hearth (you have never seen anything like this). You can enjoy the spacious sundeck and sweeping views of the city through the sliding glass doors of the LR. Spacious electric kitchen with Teakwood cabinet doors. Bar and breakfast nook. Three roomy BRs — two have Parquet oak floors — one with W-to-W. The bathroom is a delight to behold, even to the special electrical outlet for shaving. Open stairwell with wrought iron railings to really high basement. Rumpus roughed-in, also FP, laundry room plumbed for washer and dryer — plumbing roughed-in for bathroom plus extra space for BR. Attached carport at rear with more space for second car and boat. This one is something special — see it NOW. 6¾% mortgage. Easy terms. Price $24,900. Mr. Evans, 382-2157, eves. 386-5643.

UNIVERSITY REALTY
3839 SHELBOURNE STREET
Tel. 477-1958

OPEN HOUSE
Saturday, 2-5 p.m.
3203 DONCASTER DRIVE
At NORTH DAIRY RD.
$14,300

3-bedroom home—only 8 years old. Sound construction and in excellent condition. There is a self-contained in-law suite in the basement. VACANT—so come along and have a look-see. Mr. Fortune will be on hand to show you through.

OPEN HOUSE
OPEN HOUSE
1888 TOWNLEY AVE.
Saturday, 2-5 p.m.

SPOTLESS
2 BEDROOMS
GLEAMING FLOORS

This BUY OF THE MONTH has just been completely redecorated. New kitchen and utility room—tile floors. New living room and dining room floors (oak). New arborite counter top and stainless steel sink, separate garage. This home will be completely painted on the exterior to YOUR OWN COLOUR CHOICE.
VACANT—MOVE IN
ONLY $10,700
For prior viewing call 477-1958
Don Tregear

BY OWNER
2-BEDROOM — NO BASEMENT HOME

A charming 2-bedroom stucco home with built-in garage, 4-piece bathroom, large living room with open fireplace, nice bright kitchen looking out on a garden with golden Bloes lining the walk to the house. The garden boasts particularly fine Pampas and Lavender bushes. Hardwood floors thruout. Oil heat and automatic hot water.
This artistic home is located on a fine wide street with well-kept homes near Mt. Tolmie look-out and close to shopping district.
Price $12,000.
The address is 1680 Cedar Ave. (coming out from the city it is 2 streets past the University Boys' School on Richmond Rd). Come out and take a look and if you wish call me after 7 p.m. at EV 2-0713 for arrangement to come inside.

New Listing—Exclusive
(Courtesy to all agents)
$17,500—$103 P.I.T.—6½%

This 2½-yr.-old NHA beauty, is a split-level of unique design, and with its 4 BEDROOMS, 2 BATHS, and situated on a large fully landscaped lot on a quiet street, the perfect family home. High Quadra area of all new homes. To view please call Lee Forbes, 382-3541 Colony Home Sales, 386-3231, anytime.

FAIRFIELD

Attractive stucco bungalow. Two blocks from sea and bus. Large living room with fireplace. Separate dining room. Cabinet electric kitchen, range included. Two good bedrooms plus extra room in bsmt. New O-O-M furnace, wiring and plumbing. Small secluded garden. Full Price $11,300
P. G. Jackson Real Estate
631 Fort St. EV 2-0652 anytime

SWINERTON
STEWART CLARK
LTD.
608 Broughton St. EV 5-2481

BARGAIN!!
STUCCO DUPLEX
$950 DOWN

Here is your opportunity to live in the lower 2-bedrm. suite and let the upper 2-bedrm. suite pay the rent. Both suites have large living rm and large family kitchens. Full cement basement. New oil heat. Separate meters. Quiet dead-end street.
Full Price $16,500
DICK JAMES, EV 5-2481

ATTENTION
EXECUTIVES
LANSDOWNE HEIGHTS
4 BEDROOMS
DEN WITH FIREPLACE

CHARMING 6-YR.-OLD RANCHER SITUATED ON A QUIET STREET AMID THE OAKS IN AN AREA OF LOVELY HOMES AND GARDENS FEATURING:
* LARGE LIVING ROOM WITH SOLID MOHOGANY PANELLING AND ORNAMENTAL FIREPLACE.
* GUEST-SIZE DINING ROOM WITH GLEAMING OAK FLOORS.
* CHERRY CABINET ELECTRIC KITCHEN WITH LARGE BREAKFAST AREA.
* 4-PCE. VANITY BATHROOM AND 3-PCE. WASHROOM.
* LARGE MASTER BEDROOM WITH SHADED CEMENT DECK PATIO OFF.
* LAUNDRY EQUIPPED FOR WASHER AND DRYER.
* GOODIES OF CUPBOARDS AND STORAGE SPACE.
* 1100 FINISHED SQ. FT. PLUS LARGE ENCLOSED DOUBLE GARAGE.
FULL ASKING PRICE $29,500
DICK JAMES, EV 5-2481

$650 DOWN
4 BEDROOMS
ESQUIMALT BORDER

Comfortable older family home in nice condition, featuring large combined living rm. and dining rm. Family size kitchen with utility off. Half cement basement. STOVE AND FRIDGE INCLUDED. FULL PRICE $6,900. BALANCE JUST $73 MONTH.
DICK JAMES, EV 5-2481

MT. TOLMIE

Bright, compact stucco bungalow just on market. This has attractive living room, fireplace, separate dining room, electric kitchen, 2 TWIN-SIZE BEDROOMS, large utility room, pkge. oil furnace. PATIO. New drapes, firescreen and mirror over fireplace included. Also small 1-room house suitable for child's playhouse or workroom. Nice lot. SEE THIS. $1,800.00 handles.
ASKING $10,950
MRS. ELLIOTT, EV 3-8953 or EV 5-2481.

LANSDOWNE SLOPE
A HOME WITH STYLE
AND SPACE FOR
ENTERTAINING
$26,750

* Generous floor plan—large rooms.
* Immaculate move-in condition throughout.
* Full size, separate dining room.
* Large living room designed to show furnishings to best advantage.
* View windows in living room and dining room.
* Sunny kitchen with large, cheerful breakfast room.
* Large bedrooms complete with man-size closets.
* DOWN—Extra bedroom with adjoining bath.
* Recreation room with fireplace.
* Exceptionally well landscaped.
* Clear title. Must sell. Offers invited.
ED JUPP, EV 5-2481

IMMACULATE
RETIREMENT
BUNGALOW

Be first to see this just listed, cute and cosy home that is just the ticket for a retired couple. Quiet location just a half-block from the transportation and within walking distance of Jubilee. There is a living room with fireplace, dining room, electric kitchen with adjoining utility, two bedrooms and bath. Full, low basement. OOM heating. Just 6 yrs. old.
AN EXCELLENT BUY AT
$10,300
ED JUPP, EV 5-2481

UPLANDS
FAMILY HOME

Modern 4-bedroom home, 2½ bathrooms, lovely kitchen and FAMILY ROOM. Large living room with fireplace and pleasant dining room. NO STEPS. For appointment to view this CHOICE PROPERTY, please call MISS COURTNALL, EV 5-7543 or EV 5-2481.

WATERFRONTAGE

Plus a home with dignity and charm and all the modern facilities including sprinkler system. There is a large living rm. with FP., guest dining room, den with FP., 2 lovely bedrooms with bathroom en-suite, also guest room. Rec. room with extra bedroom in basement. Hot water oil heat, etc. For further particulars and appointment to view please call MISS COURTNALL, EV 5-7543 or EV 5-2481.

UNIVERSITY AREA

Almost an acre of seclusion overlooking CADBORO BAY, this delightful property with plenty of fruit trees and irrigation system (but low maintenance) and CHARMING home (5 rooms on main floor, plus 2 up) is suitable for retirement or family living. Please call MISS COURTNALL, EV 5-7543 or EV 5-2481.

TEN MILE POINT
ABSOLUTE SECLUSION
NICELY TREED ACRE

Built for present owner 12 years ago and first time offered for sale. A most charming 3-bedroom bungalow situated near Cadboro Bay, completely secluded from the street and other homes, all generous-size rooms, double garage, blacktop driveway, ONE SEWER. Lovely garden in lawns, shrubs and shade trees. Just listed at $27,500.

SEAVIEW SUITE
ONLY $9,750

Charming 1-bedroom suite in quiet block on Beach Dr. Terms if required. Ideal for retirement.

5 BEDROOMS
TRIPLE PLUMBING
2 FIREPLACES
FULL PRICE $21,000

Where can you equal this in a new home? Cedar siding exterior and shake roof, a lovely sundeck off the dining room with pleasant outlook, many added features. Immediate possession. Only $21,000.
Please call Mr. Custance, EV 5-2481 or any of our representatives.

Buy Direct from Quality Builders
SLEGG BROTHERS CONSTRUCTION LTD.
Days, 479-7151 Eves. 477-4205

1715 SPRUCEWOOD — 3 bedrooms, blacktop drive, basement garage, partial landscaping, NHA financing.
Price $18,500 complete

3046 WEBSTER—Maryland, Sidney. Rustic exterior, carport, shake roof, 3 bedrooms, sunken living room.
Price $20,400 complete

3947 EMERALD CLOSE — 3 bedrooms, carport and sundeck, 1½ bathrooms, teak living room wall, blacktop drive.
Price $18,400 plus lot and legal fee

4088 HODGSON—3 bedrooms, level entrance.
Price $13,750 plus lot and legal fee.

UNIVERSITY SCHOOL AREA
3 bedrooms, 2 bathrooms. Older comfortable home with fenced lot and sep. garage. Shining and clean. A pleasure to show. Priced at $[illegible] with $1,000 down payment. Call Mrs. O'Brien 477-4208 or Colony Home Sales—386-3231.

150 HOUSES FOR SALE

P. R. BROWN & SONS LTD.
762 Fort Street 385-3435

OPEN HOUSE
4368 HAWKES AVE.
SATURDAY AFTERNOON
2:00 To 5:00 P.M.

This N.H.A. home has everything that you can want. Quiet street, safe for children. Near schools. Spacious floor plan well designed for family living.

High basement with panelled rec. room, economical oil-o-matic heating. Fenced lot. Drive-in garage.

Lovely living rm with fireplace. Note dining rm plus dining area in kitchen. Three (3) good bedrms. Oak floors throughout.
THIS IS GOOD VALUE
$15,300
COME ALONG ON SATURDAY AND MAKE ME AN OFFER. MUST BE SOLD.
FOR PREVIEW CALL
ERIC A. MACFADYEN
EV 5-3435 24 Hr. Service

LANDS END ROAD
WHERE
HOLLYWOOD STARS RETIRE

Two acres of wooded property with 200 ft. waterfront overlooking Satellite Channel toward Salt Spring Island. This could be divided into two beautiful secluded lots of 100 ft. frontage each. A 5-year-old 2-bedroom home with large living room. Heatilator fireplace and sundeck is situated on west half.
$27,500
LEN KNIGHT—EV 5-3435

OAK BAY EXCLUSIVE
8-ROOM BUNGALOW
2964 OAKDOWNE ST.

This immaculate home set in a fairyland garden comprises six rooms (3 BRs) on main floor with 2 large finished heated BRs in basement. There is sufficient space left in basement for rumpus room. Wired for cable TV. Price $21,000.
PLEASE CALL
MR. HOLMS — EV 4-1005

GORDON HEAD

Words cannot begin to describe the colorful loveliness and charm of this beautiful 6 rm stucco bungalow in University district, comprising large living rm with attractive fireplace, dining rm., model kitchen, 3 bedrms or 2 and den, through hall, 4-piece bath. High basement, oil heat, double-in garage. Beautiful landscaped grounds front and rear. Lovely rear garden with fruit trees and rose garden. Large corner plot. Marvellous view. Seen by appointment only. Price $18,100. For further information call Herb Nicolson, 382-0730 or Watson Clark, EV 2-8171.

OAK BAY NORTH
6 Rooms — 12 Years Old
Exclusive — $16,500

Well built, well maintained stucco bungalow with 3 B.R's, L.R., D.R., electric kitchen with range included, wired for dryer, wired for cable TV. Among many items of same age: 2596 Eastdowne Rd.
Please call MR. HOLMS, EV 4-1005

OAK BAY
New Exclusive Listing

Beach, schools, bus, shops all within a couple of blocks!
$14,200
Just on the market—this well maintained bungalow offers you 1,170 sq. ft. of good home in good area. It has—
* Through hall plan—oak floors
* Two good sized bedrooms
* Large living room with fireplace
* Separate dining room
* Cabinet electric kitchen
* Almost new roof
* All appliances, blinds and drapes included
* High dry basement
* Oil water oil heating
* New copper electric H.W. tank
* Delightful small garden
* Clear title
* Owner wants cash, but with a low down payment and re-financing it could be yours!
Please call Mrs. Baxter,
EV 5-3435 anytime

S&S DUPLEX
GOOD INVESTMENT

5 Years old
4 Rooms each side
2 Auto washers and 2 ranges included
Located—near Langford
Each side rents for $85 per month
PRICE $13,900
with $2,000 down and $80 per month. May trade on house or duplex in city.
Call Mrs. Hartt, 385-3435 anytime.

NEW BABY?

Growing families need three bedrooms.
New babies add to the strain on family budgets.
We understand your problems and this home can be the solution.
Recently re-decorated, only two years old, spotlessly clean. Three bedrooms, large living room with oak floors and good fireplace. Large bright electric kitchen—just perfect for a growing family.
$9,500
$1,500 DOWN AND $80 A MONTH
NEAR SCHOOLS, SHOPS, TOWN, COUNTRY, SHOPPING CENTRE.
ERIC A. MACFADYEN
EV 5-3435 24 Hr. Service

JAMES BAY
213 MICHIGAN ST.

This home is nicely located and has been recently renovated and is ready to move into. Has LR, din, 1 bedrm and kitchen down, 2 bedrms and bath up. Full basement, sep. garage. Immediate possession. Price $8,100 with terms. Please call A. M. Milne anytime at EV 5-3435.

LANGFORD
RETIREMENT SPECIAL

Very attractive 6-year-old 2-bedrm home. Walking distance to shops and churches. Low taxes.
PRICE $8,500
Call Mrs. Hartt, 385-3435 anytime.

$1,500 DOWN
COLQUITZ AREA

Snow white, auto oil-heated home, with matching garage, situated on a 60x130 fenced lot. L-shaped living and dining room, open fireplace. Electric cabinet kitchen with extra eating area. Must sell, so price only
$7,950.
CALL LEONARD YEO
EV 5-3435 (24 Hours)

Small Country Home
Taxes $1, Fuel $20 yearly

Three room stucco home with cement foundation and walks. Modern bathroom, separate garage, fuel shed, outbuildings. Nice garden. Asking $5,300. OPEN TO CASH OFFERS.
GEORGE S. LEE
Res. 478-1903 Bus. 385-3435

YOU ONLY LIVE ONCE

SO WHY BE SATISFIED with a used house when you can own a brand new home, in an area of your choice. Built to your specifications and within your budget. INCLUDED in our homes at NO EXTRA COST to you are the new miracle "NEVER NEEDS WAXING" TORGINOL FLOORS, TORGINOL bath enclosures, WALL-TO-WALL CARPETS, BUILT-IN OVEN AND RANGE, GACODECK SUNDECKS. Call anytime for an appointment to discuss your needs and see some of our custom built homes.
Anne McKowan
of
Bayles Construction
385-9909 or 478-4228

LAKE HILL AREA, 7 YEAR OLD 3-bedroom home. Large kitchen with dining area. Full basement with recreation room and extra bedroom. Local traffic only. Good area for children. $10,300. 6¾% N.H.A. mortgage. $63.35 P.I.T. Price $14,900. Phone 477-1087.

150 HOUSES FOR SALE

NORTHWESTERN
OF Victoria Ltd.
909 GOVT. ST.
EV 5-6741
"WE TRADE HOMES"

OPEN HOUSE
622 Inglewood Terrace
SAT., 1-6 P.M.

Fabulous sea view, close to Oak Bay Golf Course. 18-ft living room, dining room. Loads of cupboards in kitchen and utility off kitchen. 3 bedrooms. Attached dble garage. Really DIFFERENT and even furnished. Clear title. FIRST-CLASS condition. Full price $19,500. Call DORIS ADAMS, EV 5-6741, or res. EV 6-3989.

"OPEN HOUSE"
SAT. 2-5 P.M.
1308 Carnsew (off Moss)

4 BEDROOM HOME. 2 BATHROOMS. Living room with French doors to the dining room. Kitchen with electric range and fridge. Hall stairs carpeted. THIS HOME IS BEAUTIFULLY DECORATED inside and out. is in EXCELLENT CONDITION. HAD REST HOME LICENCE FOR 5 GUESTS. Fire escape and talarm system. See this with MRS. SIMPSON, EV 5-6741, ANYTIME.

OPEN HOUSE
960 DUNN AVE.
SAT. 2-5 P.M.

Add this fine home to your must-see list. 3 bedrooms with vanity bath. Bathroom on the upper deck. A large living room with ranch rock fireplace. A large, sunny kitchen with golden oak cabinets. Sundecks and utility room on the lower level. Spectacular views too. Priced at $15,500 6¾% financing. JACK WILLIAMS, EV 5-6741 in attendance.

OPEN HOUSE
SAT. 2-5 P.M.
2925 GLASGOW AVE.
(Off Tolmie Ave.)

You could not wish to see a better-kept, sparkling, like new, 2-bedroom home than this. Living room has a fireplace, a friendly dining room and meticulous kitchen with lots of cupboards and eating area. Gleaming hardwood floors. Full, high basement showing the same care as the rest of the home. Priced right too at $14,900 with $2,000 down and $100 per month. MRS. ETHEL HARVEY, EV 5-6741 in attendance.

OPEN HOUSE
1390 CRAIGFLOWER RD.
SAT. 2-5 P.M.
VIEW ROYAL

Don't miss this new listing for the following reasons:
(1) Low, low taxes.
(2) Large lot—[illegible]00 ft.
(3) 5¾% mortgage.
(4) Privacy.
(5) 9 years of age.
(6) 2 good bedrooms.
(7) Large living room.
(8) Open fireplace.
(9) Large dining room.
(10) Large kitchen.
(11) Full basement.
(12) Best buy in town.
(13) Asking price only $13,500.
(14) Carport.
(15) Dozens of large trees.
SEE YOU THERE! To view owner dial 385-6741 anytime.
Ask for John Molyard

OPEN HOUSE
2360 MILLSTREAM ROAD
SATURDAY 2-5 P.M.

Just north of the Trans-Canada Highway, up a winding private road, is a 2.3-acre, BABY ESTATE with near-perfect seclusion, with trees and flowers. The main house of cedar forest siding features 3 bedrooms, vanity bath, automatic heat and outdoor lighting requires finishing touches. The furnished guest cottage with modern kitchen facilities and 2-piece bath is ideal for in-laws or revenue. $2,450 will handle. Full price $12,950. REV Mr. ARTHUR in attendance. Call EV 5-6741 anytime.

TRADE, TRADE, TRADE
OPEN HOUSE
SATURDAY 2-5 P.M.
TRADE ANYTHING
TRAILER, BOAT, CAR
MORTGAGE PAPER ETC.

1149 LEONARD ST.
4 BEDROOMS

An opportunity for a large family to get settled or for someone who would like a guest house. 2 bedrooms and hall have wall-to-wall rugs. Large living room and separate dining room with fireplace. Cabinet electric kitchen includes fridge and range. New Oil-O-Matic heating, new wiring and plumbing. Extension lot. Price $11,250. Will take anything worth $4,750. Balance at $75 per month. For preview call LEN leDOUX or FRANK CARR, EV 5-6741 or EV 2-9892.

High Over Cordova Bay
FABULOUS VIEW

If you are capable of buying this type of property, you should make a point of viewing this delightful home. Just a year old, this home has the most fabulous view in the city. Perched high over Cordova Bay, it has an uninterrupted 180 degree view of the sea and mountains. Four bedrooms, three outstanding bathrooms. Along with these features, the formal, large living room has a most unique fireplace. This room was designed to get the most out of the views. Separate dining room. The large cabinet kitchen is indeed a woman's delight. Much, much more could be said about the many extra features, but why not come and see it for yourself. Full price $45,000. For viewing, dial 385-6741 anytime.
Ask for John Molyard

HIGH CADBORO BAY
SEA VIEW
5 BEDROOMS
DOUBLE PLUMBING

Nestled on a beautifully landscaped lot in the most choice spot over Cadboro Bay. Covered sundeck for outdoor living. Separate eating area in kitchen, as well as a dining room. 3 BEDROOMS, and 2 BATHROOMS on the main floor. Full basement, laundry, rumpus room and drive-in garage. Large mortgage available.
Priced at $24,700
Please do call me
MRS. BERNICE WEIR, EV 5-6741

ROCKLAND AREA
EXECUTIVE HOME

Located on a large lot, this 7-year-old home has three twin-size bedrooms. Large living room with magnificent fireplace. Separate entertainment-size dining room. Large kitchen with loads of cabinets plus eating area. The full basement has a huge rec room—easily converted to a fourth bedroom and still be a good-size recreation room. The secluded garden adds to make this a very outstanding and gracious home. A real buy at $21,500 with terms. To view call JEAN SOUTHWELL, 385-6741.

DRIVE BUY
1539 ASH ROAD

If you are looking for a quality home in the Mount Douglas area, then this is it. Featuring stone and stucco, this is indeed a lovely property. Full price $23,500. To view the inside, dial 385-6741 anytime.
Ask for John Molyard

UNUSUAL PLAN

Attractive living-dining room. Modern kitchen, den, 3 bedrooms, extra plumbing. Rumpus room, 3 fireplaces. Oil-O-Matic heat. Full cement basement. Price $17,900. To view call MRS. RUTH SQUIRES, EV 5-6741 or Res. EV 2-2269.

150 HOUSES FOR SALE

NORTHWESTERN
OF Victoria Ltd.
909 GOVT. ST.
EV 5-6741
"WE TRADE HOMES"

OAK BAY
WILLOWS

See this dandy with me in perfect shape. For the large family this will well pay your family. Large living room, separate dining room, gleaming kitchen with lovely cabinets, antique bricks, built-in range and oven. Four bdrms. and den. Hot water heating. Couple of thousand down, would buy this home. Full price $21,000. To view dial 385-6741.
Ask for John Molyard

SPLIT LEVEL
ONE YEAR OLD

This attractive brick and siding exterior, split-level home located close to shops and schools. There spacious bedrooms with double closets. Large recreation room and extra plumbing. Lot needs landscaping, therefore the asking price is only $16,950 on terms. For further details please call JOAN O'CONNOR or JESSIE McGRATH, EV 5-6741.

DRIVE BY
1284 FILMER

Only 5 years old, this attractive, newly decorated, split-level home offers 3 or 4 bedrooms (master 12x13 ft.), large 21-ft. living room, knotty pine cabinet electric kitchen with lots of cupboard space. Vanity bathroom. Plumbed for washer and dryer. Full, high basement with drive-in garage. This home is situated in a high treed area on a quiet, dead-end street and has a back yard which offers privacy. Large 6% mortgage. Price reduced to $16,600. Call FRANK BOUSFIELD, Phone EV 5-6741 anytime.

VIEW PROPERTY
$15,200
7 YEARS OLD

See this one and compare it with some of the $16,500 homes you have been looking at. 3 bedrooms, good sized living room with attractive fireplace. Company-size dining room. Nicely landscaped. Excellent basement. Owners flexible about down payment. Call CHARLOTTE BACON, EV 5-6741 or Res. EV 3-1215.

EXTRA LOT

is included when you buy this modern stucco home with 2 better-than-average sized bedrooms and a third in the full, high basement. It also boasts a dining room and two sets of mouldings. The owners have been transferred out of town in a hurry and would like to hear your offers on both cash price and down payment, though they thought listed both pieces of property at $15,000. You can view this home in one of our better areas at any time by phoning MRS. ETHEL HARVEY EV 5-6741.

DRIVE BUY
821 LESLIE DRIVE

This home has a lovely lake view. Just a few years of age. Four bedrooms, two bathrooms. Nice living room and dining room. Cabinet electric kitchen with dining area. Full price only $14,950. To view the inside dial 385-6741 anytime.
Ask for John Molyard

HOLIDAYS
AHEAD

By acting now, you can be settled in time to serve that roast turkey dinner in your new home. I have selected several two and three bedroom homes which are moderately priced, from my new listings, that I know will brighten up autumn when I show them to you.
CALL KELLY KUGENER
EV 5-6741 or EV 4-0859

LOVELY MAPLEWOOD
AREA

Appealing 2-bedroom home with the loveliest kitchen ever. Spacious oak-floored living-dining room, good basement with large rumpus room. Pretty, easy kit with cupboards and

150 HOUSES FOR SALE

B.C. LAND & Insurance Agency Ltd.
922 GOVERNMENT STREET

UPLANDS
3055 BEACH DRIVE

Charming modern, 10-room bungalow in a perfect location. Ideal for family living. 3 fireplaces, completely carpeted over golden oak floors. Ample car accommodation. Wide lawns with sprinkler systems. Very private sunken patio.

Price $49,500

To view this desirable residence, call Mr. Hope or Mr. Cook, 388-5535 anytime.

FAIRFIELD
NEAR COOK and PARK

The ideal retired couples home. Just step from shopping centre and bus. Good looking, cosy, economical, 4 room stucco bungalow, with full bsmt., oil HA furnace heat. Nice garden and patio. See this one.

$11,900

J. M. Taylor, 388-5555, eves. 384-9802.

GORGE
BETTER VALUE HOME

See this spacious five-room bungalow with basement and separate garage, in immaculate condition throughout. Spacious cabinet kitchen and utility rm. with more cupboards and drawers than you have ever dreamed of. Spacious through hall, beautifully appointed living rm and full dining rm with French doors. Two large bedrms. 18x12 and 14x14, with large double closets. Vanity bathroom. Also, a lovely garden. Exclusive. J. O. Boyd. 388-5556 anytime.

Price $12,500

4-BR COMPACT
CENTRALLY LOCATED

Fully modern, 17-year-old, bungalow with copper plumbing and Essco OOM heat. LR 16x11 with FP and HW floors. Three BRs on main floor plus extra room in full high basement. A lot of good accommodation for the money. You have to see in side this one to believe it.

FULL PRICE $10,500

388-5535 J. O. Boyd 384-7084

V.L.A. $14,700—CLOSE IN

Situated on a high, dry, ½-acre within 3-mile circle, 5-room bungalow, full basement with large rec room, OOM heat, elec. HW, elec kit, LR 15x13, DR 10x12, 3 bedrooms and 4-pce. bath. Sep. garage 12x22. Paved drive, etc. To view call EV 4-4962. D. L. Macdonell, 388-5556.

OAK BAY SOUTH
MOST ATTRACTIVE

3 Bedrooms and a den. Large living room with open fireplace, full dining room, electric cabinet kitchen. Cement basement with extra room. Close to all amenities.

ONLY $16,900

Call Mr. Hope, 388-5535 anytime.

LANGFORD and COLWOOD

Why Rent? $350 Down
See these two
Low Down Payment Homes

Each with 2 bedrooms. Both are centrally located and close to all amenities. Taxes $1 per year. Full Price $6,950 and $7,350.

Metchosin Area

See our Show Home in beautiful Dundonald Developments. 3 bedrooms with full height basement, ½-acre treed lot. Full price $16,800.

GRANT & JENKINS REAL ESTATE
866 Goldstream Ave.
Langford
Phone 478-1720
Open til 4 p.m. Saturdays
Evenings and Sundays.
Mr. Hamilton, 478-3861

MONEY ISN'T EVERYTHING

BUT YOU WON'T PASS UP THIS OPPORTUNITY TO BUY AT A CONSIDERABLE SAVING. The price was $9,750 but the owner is anxious to return to the interior and has instructed us to reduce the price to—

$8,950

for an immediate sale. It has a lovely fireplace, living room and an excellent cabinet electric kitchen with adjoining laundry room wired and plumbed for automatic washer and dryer. Two good size bedrooms and Pembroke bath. Located on a 50' x 213' lot in an excellent area. SEE THIS TODAY AND LET US HAVE YOUR OFFER — IT COULD BE THE BUY OF THE YEAR. Call Mr. Hodgson, EV 2-8117, Newstead Realty Ltd.

!! CORDOVA BAY !!
$2100 DOWN

A charming little bungalow of brick and wood siding ideally located just a stones throw from the world famous "Fable Cottage" and two blocks to the beach!! It's around eleven hundred (plus) square feet with three bedrooms, L-shaped living-dining room with broadloom rug on the floors. Sliding glass doors lead to double sundeck and carport under. A drive-in garage size, is in the basement together will all-but-complete recreation room. As builders, we could not replace this house for less than $2,000 more than our asking price of $16,650. See this home this weekend with Mr. Clark, 656-5896 or EV 4-5112. IMMEDIATE POSSESSION.

VICTORIA CONSTRUCTION LTD.
EV 4-5112 656-5896

LOW DOWN PAYMENT
EASY TERMS

Nice entrance hall, fair-size living room with fireplace, good-size electric cabinet kitchen, 2 bedrooms, bathroom, very nice sun room leading from kitchen, plumbed and wired for washer and dryer, new wiring, copper piping, automatic oil heating, close to all facilities, good size lot completely fenced, this house is a very good buy at full price of $9,950, $1000 down with balance $80 per month.

Bert Gentles Res. 384-0865,
Dickie Agencies Ltd. 382-4312

LANSDOWNE
$13,500

Just minutes and you are toasting your toes before the fireplace of this excellent 12-year-old, 3-bedroom, full basement, oil heated home with a delightful garden. Close to everything, low DP. Call Jean Kowalski, 478-3428 or 388-3231, Colony Home Sales.

FAIRFIELD
3 Bedrooms

Neat, — well-maintained — with new wiring. Copper plumbing. OOM furnace. This home warrants your immediate attention. Close to the sea with full basement and a bark yard heavy with fruit. Just listed at $8,650 with $2,000 down and payments of $80 per month. Call RAY RAWNSLEY, 385-2471 anytime, Johnston & Co. Ltd.

PARKLANDS

LOVELY, 3-BEDROOM, FULL BASEMENT, 6-YEAR-OLD STUCCO BUNGALOW, PRETTY SETTING IN BEST AREA OF ESQUIMALT. ASKING $17,000. CALL C. BAIRD, 384-0453, OFFICE, 385-8794. CLARK AND WALLACE, REALTY.

UPPER QUADRA

Modern, stucco, 2-bedroom home. Compact, comfortable and spotless. Basement, OOM furnace. No steps. Amazingly low price of $9,950 with good terms. Phone 385-2471 anytime, MRS. HADDOW, Johnston & Co. Ltd.

NEW HOMES by builder
$16,900. Close in. Phone
477-4205 eves.

J. H. WHITTOME & CO. LIMITED
ESTD. 1908
Victoria-Duncan-Chemainus
706 FORT STREET

OPEN HOUSE
3449 CALUMET
1:30 - 5 P.M.
SATURDAY

EXCELLENT value on 3 or more bdrm home with SHOP OR business quarters attached. MODERN, CLEAN and ATTRACTIVE home and business opportunity combined for $11,650. Phone 385-4271 or EV 6-3908 for information or previewing, BILL PALFREY.

Elk Lake—Pat Bay Hwy.
½ Acre—May be V.L.A.

Two bedrooms, possible 4 bedrms, 23x12 living room, family kitchen with spacious dinette has commanding view of lake. This is a bright, cheerful home, some redecorating is required, definately made to order for the shrewd buyer. $12,650. Ask for FRED CAMPBELL, 388-4271, or res. EV 4-5372.

GORGE—ADMIRALS
4 or 5 BEDROOMS
65x235 lot with trees

Large rotunda entrance hall, living-dining room 30x16, large wired kitchen, den also with fireplace completes main floor. All bedrooms up. All new 220 wiring. Oil-O-Matic pkge. heat, sep. garage. Professionally panled outside (3 coats). Nothing like it on the market. Yours for $11,950. FRED CAMPBELL 388-4271, or res. EV 4-5372.

SOUTH OAK BAY
$14,950

Without a doubt one of the nicest 2-bedroom homes in Oak Bay. This delightful 2-bedroom home is in immaculate condition: living room with fireplace, 16x18 cosy dining room, 12x13 large remodelled cabinet kitchen, 4-piece bathroom, full cement basement with drive-in garage and finished bedroom, also plumbed for washer and dryer. Oil heat. Close to bus, stores and beach. Call BRUCE McILROY, 388-4271.

ESQUIMALT
$9,500

Ideal 2-bedroom starter home situated on a well-maintained lot with an abundance of shrubs, flowers and trees. Thru-hall plan, living room with fireplace, remodelled cabinet electric kitchen with utility off, full cement basement with Oil-O-Matic heat. Terms arranged. To view call BRUCE McILROY, 388-4271.

A LEISURELY WALK
TO THE COLLEGE

and other schools. I have listed a neat one-floor plan, 2-bedroom home with country-sized kitchen with lots of cupboards, spacious living room with attractive fireplace, utility room, plumbed for washer and dryer. Separate garage with enclosed driveway fitted out with lots of extra storage space. Oil hot-water heat. Large well-landscaped lot. Price $13,900, with terms. Call BRUCE McILROY, 388-4271.

THETIS LAKE HEIGHTS
3-bedroom — 1,150 sq ft
$2,500 down — $104 P.I.T.
ONLY $15,000

Only 2 years old. Fourth bedroom semi-finished in full concrete basement, also a finished rumpus room. Living room 20x13, nice fireplace, dining room 9x12, hardwood floors. Nice kitchen, 4-piece bath with vanity, extra toilet in basement. Oil-O-Matic heating. Five minutes walk to school.

To view call BEN McLEOD at 388-4271 or res. 477-3698.

OAK BAY BORDER
$1,500 DOWN

Substantial, older, 3-bedrm 2-storey home in very good district. Nearly new oil furnace and modern wiring, floors resanded and quite a lot of decorating done. Large living room and dining room, fireplace. Double plumbing, extra room in full basement.

ASKING $10,950

Please call MRS. LAVENDER, 388-4271, anytime.

OLD COUNTRY
COTTAGE -
SECLUDED GARDEN

Just the most perfect retirement home you can find, lovely cottage of 4 large rooms, fireplace, oil heat and ½ acre of beautiful garden with fruit and berries and roses, etc. Close to all conveniences but well secluded.

ASKING $10,950

Please call MRS. LAVENDER, 388-4271, anytime.

OLDER CHARM
REVENUE

Beautiful living quarters for owner, spacious and in very good condition, secluded back garden and patio. Good 2½-room suite upstairs. Large bedroom in full basement. Two garages and room for boat or trailer.

ASKING $17,950

Please call MRS. LAVENDER, 388-4271, anytime.

4 or 5 BEDROOMS!!
FAIRFIELD!!
DRASTIC PRICE REDUCTION!!
Immediate Possession

THIS HAS GOT TO BE THE BEST BUY IN TOWN!! Price has now been reduced $2,000 to $23,900. EXTRA LARGE living room and dining room with wall-to-wall carpet. Beautiful bright kitchen plumbed for washer, dryer. FOUR HUGE BEDROOMS ON MAIN FLOOR AND ONE BEDROOM or den down. Beautiful, spacious rumpus room and extra 3-piece bath down. Located in the nicest part of FAIRFIELD AND BEAUTIFULLY LANDSCAPED. THIS FAMILY HOME OF OVER 1,800 SQ. FT. OF GRACIOUS LIVING WILL NOT LAST LONG AT THIS PRICE. GOOD TERMS AVAILABLE.

ORV FOX—388-4271

SEASCAPE—1 YR OLD
1,500' — 3 BEDROOMS
URGENCY

This home is twelve minutes from the suburbs and is a stone's throw from the beach, looking out to James Island. The living room is 15x23 with a solid granite fireplace against British Honduras mahogany, and the dining room is 12x14. There are three large bedrooms, a huge kitchen with built-in oven and range and eating area with sliding glass doors to patio. Also the home has two bathrooms, utility room and two-car carport with tool shed. The home is custom built and must sell at $22,900, representing a loss to the owner.

WILLS OF WHITTOMES, 388-4271.

SWEEPING VIEW
PARKLIKE GARDEN
LANSDOWNE SLOPE

This beautiful 12-year-old home is offered for the first time and is immaculate. The lovely, large living room looks out to the Olympics and sea over our lovely city. There is a formal dining room which looks over a garden that is Empress-like, with complete seclusion afforded by hedges, trees and shrubs of many varieties. This is a Prairieman's paradise, believe me, and you should see the rose garden. The large room in the basement has a fireplace and is suitable for a spare bedroom or family room, and the remainder of the basement is spotlessly clean. Only $22,500.

WILLS OF WHITTOMES, 388-4271.

I APOLOGIZE

to the lady who said she was looking for a modern stucco bungalow with three bedrooms, oil package heating, basement and drive in garage, under five years old, under $12,000. I couldn't help it I LAUGHED. Then today I came across a well-located home of this description being offered for sale for—you guessed it—under $12,000. Wouldn't it be funny if the person who capitalizes on this entire situation turned out to be YOU?

Call DON BACON, 388-4271

J. H. WHITTOME & CO. LIMITED
ESTD. 1908
Victoria-Duncan-Chemainus
706 FORT STREET

LANSDOWNE HEIGHTS
$22,500

1,378 ft. of luxurious living and large living room and dining area, 3 bedrooms and 4-piece bathroom, rumpus room, full cement basement, attached garage. A large, beautifully landscaped lot with cherry, pear and apple fruit trees. Taxes $22.50 per month.

To view call JOE MANTON of Whittomes, 388-4271, res. 383-3911.

PANORAMIC SEA AND ISLAND VIEW
$20,000

Attractive, immaculate, like new inside and out. A beautiful landscaped 82x143-ft. lot on quiet cul-de-sac, 15 minutes to city.

To view call JOE MANTON OF WHITTOMES 388-4271 or res. 382-5511.

UNIVERSITY BORDER
$13,300

A pleasant 2-bedroom home with family-size electric kitchen, living room hall with brick fireplace, hardwood floors throughout. Full basement, drive-in garage. This home is 10 years old and priced to sell.

To view call JOE MANTON of Whittomes, 388-4271, res. 382-2511.

2 Bedrooms — No Steps
2 LOTS — 66x132
Only $9,800

Only 7 years old in the Marigold area.
Panelled living room 19—8 17 with electric heat. Large bright kitchen with oil range.
Two fair sized bedrooms.
Secluded garden with ten apple and plum trees. M.L. No. 23479.
To view call BEN McLEOD, 388-4271.

SEA VIEW ROAD
Large 2-Bedroom
Lovely Setting

A character-type home. Large separate dining room across the hall from the comfortable living room with fireplace. Spacious electric cabinet kitchen, cedar-lined clothes cupboards in each bedroom. Large sundeck over top of attached garage. Very secluded back garden. Large well-landscaped front garden. Laundry facilities, toilet and shower in the basement. M.L. No. 23418.
Asking Price $22,000
To view call BEN McLEOD
EV 2-4355 anytime

UNIVERSITY 1½ MILES
Family Home—Water View
ONLY $19,500

Ideal home for a growing family. Three good-sized bedrooms and large 4-piece bath on the main floor plus large living room, dining room and kitchen, each with a water view. Full concrete basement contains a large rumpus room, well finished with wood panelling, large windows, tiled ceiling and floor. Ceiling is insulated to reduce noise. Nice fireplace. Also half bath with shower. Drive-in garage plus large blacktop parking area. The house is six years old. Lot is 247' deep on east side, 131' on west and 72' wide. Well landscaped with several fruit trees. M.L. No. 23419.

To view call BEN McLEOD, 388-4271 anytime, 477-3698.

EARLY POSSESSION
CLOSE TO HOSPITAL
IMMACULATE

This attractive and immaculate two-bedroom bungalow has a parklike setting with its extra 50-foot lot. The basement is completely finished with spare bedroom or game room, floor tiling, sheeting, cupboarding and drive-in garage. Right across from the hospital, this is ideal for nurses. $16,500 FOR HOME AND EXTRA LOT. Sell off extra lot for $3,300. Oh, yes, there's a cute dining area, too! Easy terms.

WILLS OF WHITTOMES, 388-4271

HIGH CORDOVA BAY
Near Claremont Sr. High

Just across from Claremont Sr. High, half a block to bus for Jr. Secondary and walking distance to elementary, this 4-year-old 3-bedroom home is well placed for schools. The full basement at ground level could be easily finished to add 600 sq. ft. of living area to 1,250 on main floor. With bonus of sea view this home is excellent value for price of $20,500. Good terms. View by appointment only with WILF DAVIS, 388-4271 or Res. 658-5276.

UPPER LANSDOWNE
NEW HOME

Drive by 2032 SWANSON PLACE and note the white brick and plank siding exterior of this attractive home set on a fully landscaped lot among oaks at the head of a cul-de-sac. All on one floor with 2,100 sq. ft. to give you spacious accommodation with 3 bedrooms and den or 4 bedrooms, two full bathrooms, built-in kitchen fixtures and a choice of oak floors or wall to wall in living room, dining room and entrance hall. Asking $35,000. To view call WILF DAVIS, 388-4271 or Res. 658-5276.

FAMILY HOME
FAIRFIELD

Located a block from sea, five blocks from Beacon Hill Park, here is a good 4-bedroom family home priced for quick sale. Heating is oil hot water only 4 years old. Gas range included. Wired for 220 v. Deep lot with play area at rear. Good financing at price of $13,000. To view call WILF DAVIS at 388-4271 or res 658-5276, anytime.

Large Family?
Small Pocket Book?
Now Hear This . . .

How about a monthly out-of-pocket payment of $55 including taxes? Sound interesting? Then read further. The P.I.T. payment on the mortgage is $110. You collect $55 from the retired gentleman in the self-contained apartment. This leaves only $55 for you to provide from your pay cheque. Main floor has living room (with fireplace) 15x20. Large family size kitchen. Two large bedrooms plus den (or third bedroom). Basement has the two extra rooms and 2-piece bath. Double carport. Close to school, bus and town. Price only $13,400. Call DON BACON, 388-4271.

EXTRA SPECIAL

Where can you buy a 3 and could be 4-bedroom FAMILY home in a good residential area with BUSINESS QUARTERS attached for only $11,650?? This is a sound COMFORTABLE, MODERN home, suitable for hairdressers, TV repair, or what have you. Phone BILL PALFREY 388-4271, or EV 6-2008, for information.

CLEAR TITLE HOME
WILLOWS BEACH
AREA

This charming home can be yours in 30 days.
Sep. dining rm an added asset. Full basement with rumpus room. Many shrubs and trees. This is a different design and would have a great appeal to one wanting something different. Priced with terms . . . $15,600

Call
MRS. WELLINGS
388-1717
Colony Home Sales 388-3231

Well-designed spacious home, is situated among better homes in the Gordon Head area, on a dead-end street. Nearly 2,000 sq. ft. finished floor area, consisting of large living room with raised hearth fireplace, large dining room, 4 bedrooms, 3 bathrooms. Bright, cheerful kitchen with built-in electric oven, electric heat with separate controls in each room. Rumpus room with built-in bar. Drive-in garage. Rosewood panelled entrance. Priced at only $38,900. Phone 382-8574.

OPEN WEEKEND !!
4073 CEDAR HILL X ROAD
NEW—NHA $2150 DOWN

Here's a four-bedroom Tudor bungalow in the popular Lake Hill area, with shake roof, built-in range with hood fan, blacktop drive, Armstrong Corlon and select oak floors. Come and see for yourself between 2 and 5 or 7 and 9 p.m. this weekend. Full price is $17,450 including all legal fees paid.

VICTORIA CONSTRUCTION LTD.
EV 4-5112, 656-5896, 383-7838

"IN BEAUTIFUL SIDNEY"
PICK YOUR OWN FRUIT

Relax and enjoy the quiet life in this comfy 2-BR home. Extra large family kitchen is a homey, you can almost smell bread baking. LR is 12x15 and the 8x10 sun rm. could be a 3rd BR. Large corner lot has double garage, cherry, apple, pear and plum trees. Asking only $8,600.

Call to view
MARIE MALBON, 478-0807
Colony Home Sales, 386-3231

FRESH AS A DAISY!
IN DESIRABLE GORGE

Gleaming white outside, bright, and cheery inside, this cosy 2-BR, no-step home is perfect for starters or retirement. LR is 16x12 with fireplace and kitchen has a separate DR. Lge corner lot has double garage ad some fruit trees. Asking only $9,850 terms can be arranged.

Call MARIE MALBON, 478-0807
Colony Home Sales, 386-3231

WORDSWORTH
3 BEDROOMS
2 FULL BATHROOMS

Priced at a mere $8,000. Older, not fancy, but comfortable and shining throughout. Fenced lot, sep. garage. Full basement. Net taxes only $50. New bathroom on main floor. Good rental for university students. To view please call Joyce Miller, Colony Home Sales, 386-3231 or 477-6161.

BIG FAMILY?
IN-LAWS?
AND ONLY $2700 DOWN

We have the home for you. Give us a call to show you the 3 bedrooms 2 bathrooms (up and down) with separate entrances. A modern, attractive, comfortable, best built home. It is new with substantial NHA mortgage at 6¼% interest. Among new homes and close to all conveniences. Phone 386-6191, Kasago Construction Co. Ltd., 2080 Douglas Street.

BE WISE
GET $500

We guarantee $500 to be paid to you if you build this winter plus more money gained when you deal direct with us, being the builders. Please call us to discuss details and give you a price and advice for your new home you wish to build or buy. Be the first to get the best.

KASAPI CONSTRUCTION CO. LTD.
2080 Douglas Street Ph. 386-6191

THE YORKSHIRE
737 Fort Street 384-0514

Four Exclusive Listings

HIGH QUADRA, 8 rooms ... $17,300
MT. TOLMIE, 7 rms. ... $29,500
MT. TOLMIE, new, 7 rms ... $35,000
GORGE, 4 rms. ... $ 6,250

H. Gross, 384-0814

DONCASTER - SHELBOURNE

4-room, 16-year-old stucco home on a friendly street very close to bus, schools and Shelbourne Shopping Centre. Walking distance to Lansdowne Jr. High and Mt. Douglas High. The living room has granite fireplace and corner window. 2 good bedrooms, modern kitchen (plumbed for auto laundry). Full basement, oil heat, drive-in garage. Lot is 50x175. An ideal retirement home. Price (with easy terms—discount for cash) $11,500.00.

FRASER BISCOE
730 Pandora Ave.

3 BLOCKS TO WILLOWS BEACH, LOCATED ½ BLOCK NORTH OF ESTEVAN AVE. THIS 1,500 SQ. FT. SPOTLESS FAMILY HOME OFFERS MANY DELIGHTFUL EXTRAS. ALL GOOD SIZED ROOMS INCLUDING 3 BEDROOMS, LIVING RM, DINING RM, KITCHEN WITH DINING AREA PLUS LARGE RUMPUS RM IN BASEMENT WITH FIREPLACE. FULL PRICE ONLY $21,500. FOR FURTHER INFORMATION CALL L. THOMAS AT DOUGLAS HAWKES LTD., 817A FORT ST., 384-7128 (res. 479-6363).

UNIVERSITY VILLAGE

Need 3 bedrms and family-size kitchen? We have it! Dining room in line with living room thrown in. Also large rumpus room. So see this 7-year-old home. Call me now. Full price $14,300. Mrs. L. James, 383-1215 or Colony Home Sales, 386-3231

HOMES DIRECT
FROM BUILDER

As low as $1,000 down.

See display homes on Oakwood St. (Off Ruby Rd.)
REESON AND PINCH HOMES
Call Charles Morris,
479-2011 anytime

FOR SALE BY BUILDER
4 BEDROOMS

Fine family home located near upper part of Yates. On quiet street, close to all schools. Basement, automatic heat, separate garage. Spotless throughout. Suitable for large family or perfect for revenue. Good terms on this clear title home. Price $12,500.

C. H. HOLLAND REAL ESTATE
630 View St. EV 5-0924 or EV 4-7650

BEAUTIFUL HOME
HIGH QUADRA

Large living room with feature fireplace wall. Dining room with French doors to secluded patio. Rumpus room with large stone fireplace and bar plus extra sleeping area. $17,950 with terms. Please call Ron Black at 388-4294 anytime. Morey & Johnstone Ltd.

GONZALES

Here is an older trim stucco bungalow in an excellent state of repair, situated within a stone's throw of the beach. This home features L.R. with F.P., D.R., elect. Kit., sun room, 2 bedrms., extra bedrm. and rumpus rm. in full basement, oil heat, trim garden close to transportation and shopping, net taxes $180. — Terms — Price $12,500. R. F. Harris EV 5-7174 or GR 7-3986.

GORDON HEAD
2 BEDROOMS
$10,000

This 9-yr-old white stucco and siding, no basement charmer could be yours for a LOW DOWN payment and $80 a month. Oil, heating too. Call Dawn Topalian, Colony Home Sales Ltd., 388-3231 or GR 7-4327.

LANGFORD

New, 3 bedrooms, oil heat, no basement. $12,300 with $500 down. 478-4446 or 478-4116.

OAK BAY
IMMEDIATE POSSESSION

Living rm. with fireplace, full dining rm. 3 large bedrms., bathrm, all on one floor. Full bsmt. oil hot water heat, separate garage, very attractive garden. Price with terms $11,500. To view phone

C. H. HOLLAND REAL ESTATE
630 View. EV 4-7650 or EV 5-0924

ATTRACTIVE, SECLUDED, SUN-by country cottage, redecorated throughout, living room, dinette, 4-piece bath, den or bedroom downstairs, two dormer bedrooms upstairs, floor furnace. Good outside building for studio or workshop. Approximately ½ acre arable land, fruit trees, near bus, schools and stores. Electric range, washer, venetian blinds, some furniture included. $6,000. Terms. Phone GR 9-4050, 11 a.m. to 1 p.m. or GR 9-3521 between 4 and 5:30 p.m.

BUY DIRECT
FROM BUILDER
AND SAVE

3-bedroom home nearly completed in Northridge Subdivision, 4321 Ridgewood. Lots of extras. Fireplace in rumpus room. Roughed-in plumbing in basement. Sundeck. All this just $300 down. Total price $16,500. Built by

F. YAKIMOVICH
479-4257 or 479-1329

G G G G G G G G G G G
G SOUTH OAK BAY G
G 830 TRANSIT RD. G
G 5-room bungalow with good size G
G LR, brick fireplace, separate G
G dining room, thru hall, stream- G
G ing oak floors, cabinet kitchen, G
G 4 pce. bath, full basement, G
G extra room nicely panelled, oil G
G heat. Low taxes. PRICE ONLY G
G $14,950. See TED CHARTRES, G
G Gardner Agencies Ltd., 385-1448. G
G G G G G G G G G G G

MAKE CASH OFFER

Three-room stucco home with separate garage and outbuildings. Concrete foundations, lovely bathroom. Easy to add on to. Concrete steps, patio and walks. TRY CASH OFFER.

GEORGE S. LEE
P. R. Brown & Sons Ltd.
RES: 478-1908 BUS: 386-3435

BY OWNER, QUALITY HOME, cathedral entrance, large L-shaped living room and dining room, stone fireplace, lovely kitchen, 4-piece vanity bathroom, mother-in-law suite in lower level, double garage, 5 minutes from downtown. Good area. 6% mortgage. 382-8241.

151 COUNTRY HOMES AND PROPERTIES

NORTH-SAANICH PROPERTIES

1. DEEP COVE.
CHOICE LOCATION
SEA AND MOUNTAIN VIEW
OLD WORLD CHARM
PEACEFUL SECLUSION
1,540 SQ. FT.—3 BEDROOMS
ON APPROX. 2 ACRES
SUBDIVIDED—8 LOTS
AUTOMATIC OIL HEAT
$30,000
2. DEEP COVE.
FOR HORSE LOVERS
OR WHAT HAVE YOU
OR FUTURE INVESTMENT
OVER 3½ ACRES
CLOSE TO MARINA
OLDER HOME—3 BEDRMS
A BUY AT
$17,500
3. SIDNEY.
COMPACT AND COSY
CLOSE TO SEA—PARK
AND VILLAGE CENTRE
LOW MORTGAGE INTEREST
TO DOWN PAYMENT OF
$8,500
FULL PRICE $7,950

To view above properties call 656-2419 MRS. HORTH 385-2483
Swinerton, Stewart Clark Ltd.

Attention Horsemen!

North Saanich—Adjacent to Experimental Farm. 5½ choice view acres cleared and fenced. House, barn and outbuildings. Close to store, school and bus. It is very difficult to obtain acreage like this. $30,000.

Sidney Village. Ideal for retired couple. Neat cottage, 3 bedrooms, hardwood floors. Only 2 blocks from Post Office. $7,700.

Rasos Bay. 3 bedrooms and basement, also Gazebo. Close to transportation, school and store. Low down payment. Full price $8,000.

Lots in Sidney, Village as low as $1,900.

Waterfront lots, $3,500 to $7,950.

Sidney Realty Limited, 656-2622
Evenings: W. MacLeod, 656-3001
J. Bruce, 656-2023

BRENTWWOOD
PROPERTIES LTD.
7183 West Saanich Road
BRENTWOOD BAY, B.C.
Phone 652-1141

39 acres on Saanich Peninsula. Every acre arable, substantial set of farm buildings, excellent view location. Can be sold either half or whole. Full price $48,000, terms.

BRENTWOOD

2 year old split level home, 3 bedrooms, dining room, basement, modern in every respect. $17,950, terms.

Comfortable 2-bedroom home on large lot ideal for investment purpose, rented at $65, down payment $1,500. Rent will take care of balance. Full price $10,500.

Call Jim McKevitt, 652-3078.

COWICHAN BAY
HIGH VIEW PROPERTY
2-BEDROOM BUNGALOW

TWO ACRES of GENTLE SLOPING LAND with FABULOUS OCEAN VIEWS overlooking Cowichan Bay, yet only ONE MINUTE FROM THE FAMOUS FISHING GROUNDS. This fine HOME boasts a LARGE LIVING ROOM with HEATILATOR FIREPLACE, ALL-ELECTRIC KITCHEN and BUILT-IN OVEN and RANGE, a LARGE UTILITY and modern SPACIOUS BATHROOM. AUTO HEAT AND CEMENT BASEMENT plus CRAWL SPACE FOR STORAGE. All designed so that extra rooms can be easily added. Asking $12,950. Very easy terms.

DON ROBBINS
384-0881 anytime
Hagar & Swayne Ltd.

2.1 ACRES WITH
VERSATILITY AND VIEW
(Within the 4-mi. circle)

This sloping immaculate property is fully and durably fenced — and it's cleared. The 2-bedrm., no bsmt. home is four years old and charming. The barn, nearly completed, large enough for 3 horses. It's a versatile 2-parcel adjoining property. The house sits on one lot, the balance tremendously saleable if one wanted not to work the property, but as a good holding investment. To view please call Lee Fraser, 382-3561 or Gray Lorenzen, 652-1088, Colony Home Sales, ph. 388-3231, anytime.

$16,250

12.38 ACRES
SHAWNIGAN LAKE

with 4-room older type home and sep. garage. Partially cleared, balance second growth timber. This is a beautifully sloping property with panoramic view of the lake. Situated in the heart of Shawnigan Village, fronting on Shawnigan Bay Hi-way and Wallbank Road. Suitable for motel site, residential subdivision, etc.

Sacrifice Price only $13,500

Mr. Vint, EV 5-8784 anytime
Douglas realty Ltd.

WANT TO KEEP
HORSE OR CATTLE
IN NORTH SAANICH?

An
11-ACRE

holding on Wains Road, partly cleared, partly treed, may fill the bill. This could be part of a future development—2 cottages and several outbuildings to be rented or owner-occupied.

ASKING $22,000

656-1184 Mr. Drost 656-2477

Gordon Hulme Ltd.
2442 Beacon Ave., Sidney

DEEP COVE — ¼ ACRE. A NICE 2-bedroom home, on beautifully treed property. Features den, fireplace, basement, new automatic oil heat, some seaview. V.L.A. possibilities. $14,900. Phone 656-2427.

EAST SOOKE

Beautiful views of Sooke Basin and Village with city water on property. 3 adjoining lots totalling 4 acres. Phone EV 5-8381.

4 BEDROOM COUNTRY HOME, with lovely flower garden, good soil, acreage available. Easy terms. Ph. Sooke 642-3656 or 642-3676.

151 COUNTRY HOMES AND PROPERTIES

DUNCAN — 08 ACRES
NEW 3-BR BUNGALOW
PLUS $250 REVENUE

All modern conveniences 4½ miles from Duncan on Somenos Rd. approx. 1 mile North of Herd Rd. Sign on property. Four older rental units provide $150 monthly revenue, new bungalow would rent for additional $115.

Parkland at the Eastern base of Mt. Prevost with view of the Cowichan Valley. Excellent future subdivision property, or country living without hardships $13,000 cash, balance at 7% ($134 monthly).

Full Price $35,000

B.C. LAND & INSURANCE
388-5555 J. O. Boyd 384-7084

EXCEPTIONAL LAND VALUES

ELK LAKE DISTRICT

1. 5.9 acres, all arable, good 2 plus bdrm home, revenue fruit holly trees, room for horses. $26,900, terms.
2. 4.5 acres, all arable, 3-bedroom home, needs improving, ever-flowing spring. Frontage on two roads. $12,900.
3. 3.14 acres, unimproved, good spring. $2,500 cash.

Mrs. Adeline Nichol 652-2080
Colony Home Sales Ltd. 386-3231

450' FRONTAGE
ON DOUGLAS ST.
2½-MILE CIRCLE
2 HOUSES
2 ACRES
ONLY $35,000 WITH
EASY TERMS
GORDON MARSHALL
JACK GLOVER
GARDNER AGENCIES
385-1448

2.5 ACRES
(15 Minutes from Town)

Lovely oak trees afford stately seclusion and the 6-room older home boasts a granite fireplace in the living room-dining room, a cab. elec. kitchen and new OOM heating. Ideal family home close to all amenities. The good solid barn would accommodate cattle—sheep or chickens. To view please call Lee Forbes, 382-3541 or Gray Lorenzen, 652-1088. Colony Home Sales, 386-3231 anytime.

$16,200

11 ACRES
SAANICH PENNINSULA

Sloping treed property overlooking Satellite Channel. Seems suitable for subdividing to 2 lots, each one offering seclusion, nice view and 264' frontage on Lands End Road. Will be on waterpipe line soon. Full price only $11,440. Please call J. F. FINLAYSON, 385-2435 anytime for further details and possible terms.

P. R. Brown & Sons Ltd.

Charming country cottage at Cobble Hill set in pretty garden with fish pond, plus 4.37 acres of land. Plentiful water, low taxes; immediate possession. $9,000. Phone me quickly at 385-3435 (24 hrs) Mrs. Chaworth-Musters for P. R. Brown & Sons, Victoria.

OCEAN FALLS HOME FOR SALE or exchange small Parksville home. Modern 3-bedroom house, oil-heated. Facilities; boat, garage. Appliances go with house. Seasonal or year-round employment available. Mrs. Arthur Spencer, Box 1063, Ocean Falls, Terrebrune 288-4966.

Your Brentwood Realtor
Price Davies Agencies
652-1412 652-1968

152 WATERFRONT PROPERTIES

LAKEFRONT RETREAT

"Sa-Seen-Os" Point on Beautiful Lake Cowichan

is a beautiful new development set like a gem amid the rugged beauty and everchanging waters of Lake Cowichan. Located just eight miles from the Village of Lake Cowichan and a short 37 miles from Victoria. "Sa-Seen-Os" is a beautiful Lake Cowichan offers protected waters for the boating enthusiast, the finest of fishing for the fisherman . . . safe waters for the children. Secure your future happiness and choose the perfect setting for your second home. Each lot is park with evergreens, arbutus and maples, every lot has waterfrontage, minimum of 100 feet, excellent access to property from blacktop road, all lots high with gentle slope to water, beautiful view from each lot — All this just 1½ hours from Victoria. Please call BOB TURNER now at Lake Cowichan 749-3404 or 748-3282 and make your appointment to view and enjoy the peaceful atmosphere of "Sa-Seen-Os", discover the hidden magic of this beautiful property. Oh, yes, prices start at $2,950 with convenient terms . . . BOB TURNER at 749-3404 or at 748-3282.

J. H. Whittome & Co. Ltd.
Phone 746-6161 Duncan, B.C.

LANDS END ROAD
WATERFRONT
WHERE
HOLLYWOOD STARS RETIRE

Two acres of wooded property with 200 ft. waterfront overlooking Satellite Channel Winged Sail Spring Island. This could be divided into two beautiful secluded lots of 100 ft. frontage each. A 9-year-old 2-bedroom home with large living room, Heatilator fireplace and sundeck is situated on west half.

$27,000

LEN KNIGHT—EV 5-3435
P. R. Brown & Sons Ltd.

PRIVATE BEACH
North Saanich

Gentle slope to lovely pebble cove. One treed acre bathed in sunshine. Three-year-old rancher with heavy shake roof. Beautiful living room (14x26). Two TWIN SIZE bedrooms. Lower floor has luxury rec. room with FP, also with glorious sea views. HOT WATER heat. GUEST COTTAGE. Clear title $37,500. MR. SCOTT, EV 4-0423.

C. G. HEISTERMAN & CO. LTD.
388-4161

ATTRACTIVE
CORDOVA BAY

Delightful 3-br. home with 60' waterfront leading to sandy beach. Large LR with granite floor-to-ceiling fireplace, in-line DR and large bright kitchen with breakfast nook, all overlooking trees, lawn and sea. Full cement bsmt with extra room, OOM heating and carport.

$26,500 Terms

Please call F. Hully, EV 4-8318 or EV 2-9063

C. N. Montague Co. Ltd.
1028 Blanshard

YOUR OWN ISLAND
AT
SHAWNIGAN LAKE

First time offered for sale, complete with furnished cabin, boat, floats, tea house and even a WINDMILL. Power installed. Please call

DOUG BAVINGTON
at Gardner Agencies Ltd., 385-1448, Res. 386-3067.

WATERFRONT
SALT SPRING ISLAND

Three 1-acre treed lots near FULFORD, each with approx. 145' sea frontage overlooking the Islands. MAGNIFICENT V

154 PROPERTY FOR SALE

SHAWNIGAN HILLS
New subdivision, the finest of its kind on Vancouver Island. Access to famous Shawnigan Lake situated in the regional planning area about one mile from village on paved Renfrew Road. Lots are one acre, 130' frontage, 330' deep. Will be serviced with power, telephone and water. Lots are large to insure privacy and freedom in a beautiful treed natural countryside. Driving time from Duncan, 20 minutes, Victoria, 45 minutes. Price very reasonable $2,500 up, subject to change. Choose your lot now and avoid disappointment. Phone 478-3510 after 6 p.m.

SEA VIEW LOTS
3 lovely large lots with expansive ocean views over the San Juan Islands. Cordova Bay. $5,000 each

4-ACRE ESTATE
Beautiful parklike grounds, fabulous sea views. $30,000
Call J. Henderson, Taylor Splitt Ltd., 386-1368 or Res. 383-6852.

BAKER VIEW LOTS
BEAT INFLATION
Drive out and choose your lot now. Your dollar is decreasing in value but lots are increasing. We can sell on time to fit your income. Prices from $3000 up. R. O. Ney, EV 4-5406 or Mr. McMahon, GR 7-1455. Victoria Realty Ltd. EV 2-8145.

½ ACRE
COUNTRY VIEW
$5,950
Imagine your new house on this extra-large lot overlooking the beautiful Saanich Peninsula with a panoramic view of Mt. Baker and the sea. Reasonable terms available. Call Mr. Hanley, GR 7-6740 or Office, 385-7781.
D. F. Hanley Agencies Ltd.
(Formerly Saanich Realty Ltd.)

TAKE A SECOND LOOK
When you drive by this 70' x 135' lot on Glanford Ave. Note the panoramic view, and the minimum amount of excavating for a full basement home.
Priced to Sell: $2,350
Robert Mikitka 388-7126 Anytime
BOORMAN INVESTMENT CO. LTD.
1111 Government Street

NEXT TO:
761 Snowdrop
66x132—fruit trees $2,200
NEXT TO:
201 Edward St., on sewer.
60x132 ..... $2,300
NEXT TO:
3131 Milgrove, on sewer.
50x115 ..... $2,250
384-8124 W. Woodley 384-3916
PEMBERTON HOLMES LTD.

LOTS OF LOTS
1. Beautiful sewered lot in Mt. Tolmie area. $8,700.
2. Large duplex lot in Gorge. Sewered $3,400.
3. Nice high sewered lot in Esquimalt. $3,250.
All NHA approved. Still 2 loans left.
Call LEW MOELLIET
Building Consultant
EV 5-5270 638-5270
Town and Country Realty Ltd.

CENTRAL SAANICH
1. ¾-acre corner lot $3,500
2. ½-acre level lot $3,300
3. ½-acre treed lot $3,000
To view any of the above
EV 5-3485 Al Vickers 652-2288
P. R. Brown & Sons Ltd.

SIDNEY
To be sold as one parcel an approved subdivision of 12 lots, situated on Resthaven Drive south of Malaview. Approximately 1¾ acres. Offers invited at asking price of $12,500. Call Mr. Gorvin, EV 3-7174 or GR 7-6732. F. N. Cabelda Ltd., 1212 Broad St.

N.H.A. LOT—North Quadra
$2,600 — $200 Down
477-4205 Eves.

SEWERED LOT
One sold, one left to go. $1,650. Phone H. Bitterman, 388-4294. Morey and Johnstone Ltd.

OPEN TO OFFERS. TEN MILE Point. Lot C, block 1, section 64, plan 1754. 1.88 acres. Victoria Press, Box 568.

COLWOOD-METCHOSIN
Nicely treed lots in controlled subdivision, very close to schools.
RIDLEY BEGG DEVELOPMENT COMPANY
478-2858

LAKE HILL LOT
Nice, level lot, 50'x132', on sewer, water, $2,750. J. M. Taylor, 388-5535. Eves. 384-6002. B.C. Land.

SEAVIEW LOTS OFF KEATING Cross Road, ½ to ¾ acre. VLA Frozen $2,700. Municipal water. Easy terms. 382-7251; res., 384-7826.

¼-ACRE BUILDING SITES, COLwood area. $3,000. Mr. Poole, University Realty Ltd., 477-1821 anytime.

NICELY TREED LOT, 75'x130', Greenlands Rd., Gordon Head. $1,000. Contact for appointment to view. GR 7-3771.

FOR SALE—2 LOTS, LANGFORD area. 1 lot with 10,00 board feet lumber. Call 478-2081.

$3,700 — 67x207 — SECLUDED. Cordova Bay. Phone 658-5943 after 6.

155 PROPERTY WANTED

I need lots, any size, price or area. IMMEDIATELY for CASH purchasers. Mrs. Johnston, ph. 385-6482 or 386-3231. Colony Home Sales.

CASH FOR YOUR ACREAGE OR LOTS
We promise business if the price is right. Phone Kanapi Construction, 386-6191.

WANTED APARTMENT SITE IN good location in the city. Phone Kanapi Construction Co., Ltd., 386-6191.

WANTED BUILDING LOTS AND ACREAGE. CALL E. J. BUTLER, EV 5-4105, ANYTIME.
OLYMPIC HOMES LTD

$2,500 CASH FOR 2 LOTS TOgether, 50'x120' each. Gordon Head. McCandless Realty, 830 Fort. Phone EV 3-6111, evenings EV 4-8655.

CASH FOR GOOD SIZED VIEW lot. Central Saanich. Principals only. 477-6730.

CASH NOW FOR LOTS.
Gilmour Const., GR 7-1808.

BUILDING LOT, CLOSE IN. $2,000 bracket. 386-5847 after 5.

156 ACREAGE FOR SALE AND WANTED

SAANICH PENINSULA
1. Approx. 25 acres of cleared view property. Fronting on Pat. Bay Hwy. Ideal to subdivide. Price $2,000 an acre with terms.
2. 21 acres, mostly cleared, ideal for stock. Year round creek. Price $30,000 with $4,000 down.
3. 20 acres of level land with good home and barn, etc. Near Sidney on Hwy. 17, fronting on 3 roads, all fenced. Ideal for trailer court or motel. Price $39,500 with terms.
4. 5 acres of cleared view land. Close to Pat. Bay Hwy. Price $11,250 — terms.
To view any of the above.
EV 5-3485 Al Vickers 652-2288
P. R. BROWN & SONS LTD.

VALUABLE
MEADOW LAND
Cleared and level, 3.45 acres, near airport. Has complete irrigation system with sprinklers, pipes and pump. Abundant water with government lease available. Two buildings and fruit trees on property. Low taxes, good terms. $7,000.
656-1154 Mr. Ellwell 477-3968
GORDON HULME LTD.
2442 Beacon Avenue, Sidney.

34 ACRES AT COBBLE HILL, approx. 4 cleared. Remainder second growth. Bounded by 3 good roads. Only $400 an acre. Mrs. Chasworth-Musters for P. R. Brown & Sons Ltd., Victoria, 385-5435 (24 hrs.).

40 ACRES FOR SALE, FINLAYSON Arm Rd. Phone for appointment. GR 8-1096.

CASH FOR ACREAGE ADJACENT to sewer. Fagani Const. 386-6191.

FOR SALE—THREE ACRES, LAKE Hill. GR 5-6991.

156 ACREAGE FOR SALE AND WANTED

10½ ACRES
3½-MILE CIRCLE
Long road frontage, on city water and bus line, mostly bottom land. Ideal for market gardening. Includes an older 2-bedrm home on adjoining separate lot rented at $45 per month. Good terms available at only $14,700.

19.22 ACRES
5-MILE CIRCLE
A good older 2-bedroom home with full basement. 5 acres in market gardening. Exceptionally good buy at only $30,500.
On above, call GEORGE CHAN or FRED BERGMAN, EV 5-6741. Northwestern Securities Ltd.

APPROX. 5.3 ACRES
WEST SAANICH, AN EXCELLENT BUILDING SITE — SECLUDED — TREED PROPERTY. EXCELLENT VALUE AT $5,300.
J. P. H. EVANS
Bus. 385-8435 Res. 477-4402
P. R. Brown and Sons Ltd.

WANTED
ACREAGE — ALL TYPES, LARGE OR SMALL, WITH OR WITHOUT HOME — FARM, LOTS, etc. Quick service. Call GEORGE CHAN or FRED BERGMAN, EV 5-6741. Northwestern Securities Ltd.

60 ACRES FOR SALE APPROXImately 15 acres in pasture with barn. Easy terms. Phone Sooke 642-3651 or 642-5676.

FOR RENT CHEAP, LARGE PIGgery. Capable of handling 600. Killing room. Real clean. Inspected. Phone after 5 EV 2-2751.

157 COMMERCIAL PROPERTIES

BRICK BLDG. — 6 LOTS
2 FLOORS—ELEVATOR
30,000 sq. ft. approx. plus outbuildings. Zoned heavy industry. Close to railway.
$60,000
EV 5-3461 Mr. Fair EV 3-6598
KER & STEPHENSON LTD.

RETAIL SITE
10,000 SQ. FT. — ZONED FOR PRACTICALLY ALL TYPES OF RETAIL USE — plus an additional 5,000 sq. ft. at rear. Corner location —3 frontages. For further information please phone F. W. TUFFREY, 382-7776.
Town & Country Realty Ltd.

10 ACRES OF CHOICE PROPERTY. 630 FOOT FRONTAGE ON PAT BAY HIGHWAY. IDEAL FOR FUTURE SUB-DIVISION OR COMMERCIAL SITE. PHONE 385-8808 EVES.

158 FARMS FOR SALE AND WANTED

DAIRY FARM
75 head reg. cows, large milk quota. Stanchion Barn. Two attractive homes.

INVEST IN ACREAGE
41 Acres with 3,400-ft. sea front, $33,000.
80 Acres, Stock Farm, 3-bedroom home, $80,000.
30 Acres, Highway, cleared, 3,400 ft. $30,000.
128 Acres, 3800-ft. seafront, $44,000.
508 Acres, suitable new townsite, $125,000.
Contact JACK BAILEY at 746-6569 or 385-6741 for details and appointments to view.
Northwestern Securities Ltd.

ATTENTION,
HORSEMEN!
Are you looking for an ideal piece of property for a horse training and breeding farm. When you are out at Sandowne Race Track sitting in the bleachers look directly across the track. See the beautiful stand of oak trees; that is the property. 22¾ acres in all with 2 aluminum roofed barns that can be converted to box stalls. Family size 4-bedroom home with 2 bathrooms. For sale, owner and further information, phone 656-3257.

159 GULF ISLANDS PROPERTIES

HIGEST BID OVER $1,200.00 WINS Lovely Gulf Island Lot No. 142 on Pender on Proceeds to St. Peter's Anglican Church Extension on Pender Island, through generosity of Pender Holdings Ltd.
Mail offers to Mr. L. J. Armstrong, Port Washington, B.C.
SALE CLOSES ON NOVEMBER 30.

SALT SPRING ISLAND
When considering property on the Gulf Islands be sure to see our selection of
Waterfront and view lots—
Farms and small acreage—
Waterfront and view homes—
Business and commercial sites—
Contact James Spencer,
SALT SPRING LANDS LTD.
Ganges, B.C. Phone 537-5515 or 537-2154.

SALT SPRING ISLAND
The place to stay—CEDAR BEACH RESORT MOTEL. HEADQUARTERS FOR PROPERTY SHOPPING. Four-star MOTEL. Central location. 2 miles from GANGES on NORTH END ROAD. Electric heat, TV. $8 per day. 537-2305.

SALT SPRING ISLAND
Prompt, convenient real estate service available for Gulf Spring and the other Gulf Islands, through DOUGLAS HAWKES LTD., 617-A Fort Street. Please contact Howard Byron, telephone 384-7128 (or res., Ganges 537-2154).

SALT SPRING LANDS LTD.
Largest Gulf Island Realtor
Established 1928
Box 68 Ganges — Phone 537-5515

IF YOU DON'T NEED IT— SELL IT WITH A CLASSIFIED AD IN YOUR DAILY NEWSPAPERS

In Europe

Isotope Studies Being Done By Professor

The University of Victoria has sent a chemistry professor back to school in Europe to chart future radio-isotope research here.

He is Dr. S. A. Ryce, now spending a year at the University of Munich studying advanced techniques with radio-isotopes.

Professor Lewis J. Clark, head of the department of chemistry, said Dr. Ryce's findings and recommendations will largely determine what new equipment will be bought by the year-old lab in the basement of the Elliott Building.

USED GRANT

The lab already has a $25,000 Phillips spectrometer, bought with a grant made several years ago by the Victoria Junior Chamber of Commerce.

A similar grant by the B.C. government will be used for new equipment, Dr. Clark said.

TRACER USE

The spectrometer amplifies energy liberated by radioactive elements and identifies them. It can be set to "read" particular elements.

Most common use of radio-isotopes is for tracer substances in plants and animals. Science can follow the course of food through a plant; synthetic sugar with tagged carbon can be tracked through a cow to learn more of her metabolism.

SHARE FACILITIES

Dr. Ryce is to return to the university 11 months from now, said Dr. Clark. When the lab gets into full operation it will be used for undergraduate training and graduate research.

"We are anxious to make the facilities available to other institutions," Dr. Clark added. He mentioned Victoria's forest research laboratory, and Pacific Naval Laboratory, and the future oceanographic institute.

TENDERS FOR DEMOLITION
SEALED Tenders will be received by the City Clerk, City Hall, Victoria, B.C., up until noon on Thursday, October 14th, 1965, for the demolition and removal of the following City-owned buildings.
1404 Store Street—Old Winery Building.
304 Johnson Street—Old Esso Station.
310 Johnson Street—Old Co-op Building.
All to be dealt with as one contract.
Specifications and form of tender may be obtained from this office. Only bids submitted on the form provided will be considered.
Each bid must be accompanied by a Certified Deposit Cheque for $100.00 made payable to the City Treasurer, and enclosed in a sealed envelope marked "Tender for Demolition."
The lowest or any offer will not necessarily be accepted.
G. F. SHARPE,
City Purchasing Agent.
City Hall, Victoria, B.C.
September 23rd, 1965.

FISHERIES RESEARCH BOARD OF CANADA
SEALED TENDERS FOR THE CONSTRUCTION OF A 46 FOOT ALUMINUM DRUM SEINER WILL BE RECEIVED BY THE BIOLOGICAL STATION, FISHERIES RESEARCH BOARD OF CANADA, NANAIMO, B.C., UP TO 3:00 P.M. P.S.T. ON 18T NOVEMBER 1965
COPIES OF DOCUMENTS INCLUDING INVITATION TO TENDER, FORM OF TENDER, PLANS AND SPECIFICATIONS MAY BE OBTAINED ON LOAN FROM THE PURCHASING OFFICER, BIOLOGICAL STATION, NANAIMO B.C., UPON DEPOSIT OF $10.00 IN THE FORM OF A CERTIFIED CHEQUE OR MONEY ORDER MADE PAYABLE TO THE RECEIVER GENERAL OF CANADA.
THE LOWEST OR ANY TENDER WILL NOT NECESSARILY BE ACCEPTED.

Department of Public Works of Canada
TENDERS
SEALED TENDERS addressed to Secretary, Department of Public Works of Canada, Room B 326, Sir Charles Tupper Building, Riverside Drive, Ottawa 8, and endorsed "TENDER FOR WHARF REPAIRS VICTORIA (BROUGHTON STREET), B.C.", will be received until 3:00 P.M. (E.D.S.T.), WEDNESDAY, OCTOBER 27, 1965.
Tender documents can be obtained through: Chief Engineer, Room B-443, Sir Charles Tupper Building, Riverside Drive, Ottawa, Ont.; District Engineer, 1110 West Georgia Street, Begg Building, Vancouver 5 B.C.; and can be seen at the Post Office at Victoria, B.C.
To be considered each tender must be submitted on the forms supplied by the Department and must be accompanied by the security specified in the tender documents.
The lowest or any tender not necessarily accepted.
ROBERT FORTIER,
Secretary.

Department of Public Works of Canada
TENDERS
SEALED TENDERS addressed to Secretary, Department of Public Works of Canada, Room B 326, Sir Charles Tupper Building, Riverside Drive, Ottawa 8, and endorsed "TENDER FOR NATIONAL OBSERVATORY — ACCESS ROAD, MOUNT KOBAU, B.C." will be received until 3:00 P.M. (E.D.S.T.), WEDNESDAY, OCTOBER 20, 1965.
Tender documents can be obtained on deposit of $175.00 in the form of a CERTIFIED bank cheque to the order of the RECEIVER GENERAL OF CANADA, through:
District Architect, 1110 West Georgia Street, Vancouver 5, B.C.
District Office, Room 211, Customs Building, 816 Government Street, Victoria, B.C., and can be seen at Room C-705, Sir Charles Tupper Building, Riverside Drive, Ottawa, Ont., as well as at the Builders' Exchanges at Vancouver and Victoria, B.C.
The deposit will be refunded on return of the documents in good condition within one month from the date of tender opening.
To be considered each tender must be submitted on the forms supplied by the Department and must be accompanied by the security specified in the tender documents.
The lowest or any tender not necessarily accepted.
ROBERT FORTIER,
Secretary.

NOTICE TO CONTRACTORS
Sealed tenders for the Construction of an Office and Warehouse Building at Williams Lake, B.C., will be received by the undersigned up to 4 p.m. P.S.T. on the 27th of October, 1965 and opened in public at that time.
Plans and specifications may be viewed on or after October 4th at:
1. The Provincial Government Plan Viewing Room, 307 W. Hastings St., Vancouver.
2. The Builders Exchanges at Victoria and Prince George.
3. The Architectural Centre, 841 Burrard St., Vancouver 1, B.C.
4. Vancouver Construction Assoc., 2675 Oak St., Vancouver, B.C.
5. The Industrial Construction Centre, 1027 W. Broadway, Vancouver, B.C.
Plans and specifications may be viewed and obtained by general contractors only on or after October 4th at:
1. The Engineering Services Division, B.C. Forest Service, Room 102, 326 Superior St., Victoria, B.C.
2. The District Forester, B.C. Forest Service, 4th floor, Marine Bldg., Vancouver, B.C.
3. The District Forester, B.C. Forest Service, Provincial Government Bldg., Kamloops, B.C.
4. The District Forester, B.C. Forest Service, Provincial Government Bldg., Prince George, B.C.
The plan deposit is $25.00 which will be refunded upon return of the plans and specifications in good condition within 30 days of the opening of tenders. The deposit of the successful tenderer is not refundable.
Tenderers attention is drawn to the clause 'Depository Bids', in "Instructions to Bidders."
Tenders will not be considered unless made out on the form provided and signed. Tenders must be submitted in the envelope marked, "Tender for the Construction of an Office and Warehouse Building at Williams Lake".
No tender shall be considered having any qualifying clauses whatsoever and the lowest or any tender will not necessarily be accepted. All enquiries should be made to the Engineering Services Division, B.C. Forest Service, Victoria. (Telephone 382-6111, Local 2627).
F. S. McKinnon,
Deputy Minister of Forests,
Parliament Buildings,
Victoria, B.C.

DEPARTMENT OF PUBLIC WORKS
NOTICE TO CONTRACTORS
DATA PROCESSING CENTRE,
MENZIES STREET, VICTORIA, B.C.
REVISION OF TENDER DATE
SEALED TENDERS will be received by the Minister of Public Works, Parliament Buildings, Victoria, B.C., up to 2:00 P.M. on MONDAY, the 18th day of OCTOBER, 1965 and NOT OCTOBER 12th, 1965, as previously advertised.
All other conditions of contract, etc., as before advertised shall apply.
W. N. CHANT,
Minister of Public Works.
Department of Public Works,
Parliament Buildings,
Victoria, B.C.

NOTICE TO CREDITORS
IN THE MATTER OF THE ESTATE OF CLARA MORTON, Deceased, late of 749 Selkirk Avenue, Victoria, in the Province of British Columbia.
NOTICE IS HEREBY GIVEN that creditors and others having claims against the estate of the above named deceased are hereby required to send them to the undersigned Executor at 206 — 645 Fort Street, Victoria, B.C., before the 8th day of November, 1965, after which date the Executor will distribute the said estate among the parties entitled thereto having regard to the claims of which he then has notice.
Louis McLelland (Executor)
By his Solicitors
SULLIVAN, SMITH & BIGELOW
206 — 645 Fort Street
Victoria, B.C.

WHOLESALE
TO THE PUBLIC
SALE
TELMAC
NO MONEY DOWN

LUNDS
AUCTION
TODAY—9:30 A.M.
View from 8:00 a.m.
OVER 500 LOTS
CARPETS
FURNISHINGS
Living Room, Bedroom and Dinette Suites and Furnishings, Desks, Maple Finish Bunk Beds, Chests, Dressers, Glass-Doored Bookcases, Bookshelves, etc.
APPLIANCES
Refrigerators, Gurney Oil Range and others, Washers, 3 good Rotary Power Mowers, Tractor Equipment, Riding Lawn Mower (needs attention).
COMMERCIAL SANDER
Garden and Carpenters' Tools, Lawn Roller, 7 Folding Ladders, 5 and 10-gal. Crocks, Pintail Outboord Motor, Rubber-Tired Wheelbarrow, Tricycle, Canvas Covers, Glass, China, Shrubs, etc.
LUNDS PHONE
AUCTIONEERS & APPRAISERS EV 6-3308
926 FORT STREET

BRITISH COLUMBIA HYDRO AND POWER AUTHORITY
INVITES TENDERS FOR THE FOLLOWING

Description	Reference	Closing Date
Constr. McEwan-Kennedy 138KV T.L	CQ 1992	Oct. 12, 1965
Tree and Brush Control—Nelson Island	CQ 1993	Oct. 18, 1965
Copper Control Cable	BQ 2120	Oct. 19, 1965

Sealed tenders clearly marked as above-referenced will be received in Room 638, B.C. Hydro & Power Authority Building, 970 Burrard Street, Vancouver 1, B.C., until 12:00 Noon, closing dates as above.
Details may be obtained at the office of the Purchasing Department, 8th floor, 970 Burrard Street Vancouver 1, B.C., telephone Mutual 3-8711, Local 1579. For information on BQ's contact Local 2397.

SANDS Funeral Chapels
Your Community Chapels
Victoria EV 3-7511
Sidney 656-2932
Colwood GR 8-3821

OFFICIAL FORM CHART

Copyright (1965) by the McMurray Publishing Co., Ltd.

SANDOWN PARK, SIDNEY, B.C.
Eighth Day, Friday, October 1, 1965

8579—FIRST RACE—District of North Cowichan claiming, purse $650. For three-year-olds and upward, maidens and winners of one race. Three-year-olds, 117 lbs.; older, 122 lbs. Maidens allowed 3 lbs. Claiming price $800. Purse divided: First, $390; second, $130; third, $70; fourth, $35; fifth, $20.
SIX AND ONE-HALF FURLONGS

Index	Horse and Owner	PP	Wt	St	¼	½	¾	Str	Fin	Jockey	Odds	Str
(8547)	Actella 3 (MrsLRLucas)	4	116	6	—	4hd	4½	1nk	1¾	Salas		1.75
8565	Mr. Spree 4 (HJdnd-Dallas)	5	120	1	—	1nk	2½	2½	2½	Cormack		1.55
8549	Rush Call 4 (SCBR-Cohen)	7	*120	8	—	5½	7½	5½	3½	Phillips		8.55
8555	Cuplé Pet 3 (Rogers-Mercer)	1	112	5	—	6½	5½	6½	4nk	Milne		18.40
8565	Magic Eve 4 (W-LGregory)	8	*114	4	—	2hd	1hd	3½	5½	Tierney		7.40
8553	Timely Tony 3 (Woolland)	6	115	3	—	5½	3nk	4hd	6¼	Parent		26.55
8541	Milford Martin 3 (NJohnston)	2	115	7	—	7½	8	7	7nk	Broomfield		12.90
8545	Whipaway 3 (LDBrown)	3	109	2	—	3½	6hd	7½	8	Combs		8.10

QUINELLA (ACTELLA TO MR. SPREE) PAID $6.70

$2 MUTUELS	Str.	Pl.	Sh.	Winner
(4) Actella	$5.50	$2.40	$2.40	Ch f 3 Royal Act-Chicella
(5) Mr. Spree	—	$2.40	$2.30	Trained by
(7) Rush Call	—	—	$2.80	L. R. Luzzo

At post and off at 2.16. Time, :22, :47 3-5, 1.15, 1.22 4-5. Weather, cloudy. Track, fast. Start, good. Won, easily. Winner entered to be claimed for $800. Handle, $4,056. Quinella pool, $7,597.
ACTELLA was outrun for a half then was shaken up, came on outside of leaders on top turn, took over an eighth out and was well in the clear at the end. MR. SPREE went out with MAGIC EVE to set pace, disposed of latter at head of stretch but could not hold off challenge of winner. RUSH CALL, well back in early stages, was closing fastest of all at end but could not pick up leaders in time. Declared—Chickrin, Pidge's Pride, Quiet Free, Wally's Gem. Overweight—Milford Martin (3), Timely Tony (3), Magic Eve (2).

8580—SECOND RACE—District of Victoria claiming, purse $650. For maiden three-year-olds and upward. Three-year-olds, 117 lbs.; older, 123 lbs. At post and off at 2.42. Time, :24 3-5, :48 4-5, 1.15 3-5, 1.43 2-5, 1.47 3-5. Weather, cloudy. Track, fast. Start, good. Won, easily. Winner entered to be claimed for $1,000. Handle, $9,022.
SAME BRAZIL took command when break came and held off repeated challenges, winning under own courage. SOLID BEAT went evenly back of pacemakers but picked up the string. MISS SIMON in the stretch to be second. MISS SIMON tried to make winner give way through the first three-quarters, was unable to do so and was tiring herself in final eighth. Overweight—Continental Sue (1). Mr. Wasp (4), Deedee Lea (3). Declared—Cy Rowan, T.V. Lady.
MILE AND SEVENTY YARDS

Index	Horse and Owner	PP	Wt	St	¼	½	¾	Str	Fin	Jockey	Odds	Str
8532	Sans Brazil 3 (JMcDougal)	1	112	1	1hd	1nk	1nk	1½	1¾	Cormack		1.70
8523	Solid Beat 4 (ChanBingh)	4	117	3	3½	3½	3½	2½	2½	Combs		2.90
8563	Miss Simon 4 (Squr-Fustra)	2	117	2	2½	2½	2½	3hd	3¾	Phillips		3.85
8547	My Imagination 5 (CBr-McG)	7	112	7	7hd	5½	4½	4½	4½	Jones		6.35
8133	Continental Sue 3 (Woodland)	3	115	4	3hd	4½	6½	5½	5½	Parent		41.65
8464	Mr. Wasp 3 (ACThistle)	5	116	5	5½	4½	5½	6hd	6nk	Trejos		3.90
8460	Social Wine 4 (BavH-Brown)	6	*112	6	5	6½	7hd	7hd	7nk	Marsh		29.15
8532	Deedee Lea 3 (HO-Rgind)	8	*109	8	6hd	7hd	8	8	8	Milne		26.85

$2 MUTUELS	Str.	Pl.	Sh.	Winner
(1) Sans Brazil	$5.40	$2.20	$2.50	Ro f 3 Continental-Stellifer's Last
(4) Solid Beat	—	$2.90	$2.60	Trained by
(2) Miss Simon	—	—	$2.90	J. A. McDougal

At post and off at 2.42. Time, :24 2-5, :48 4-5, 1.15 3-5, 1.40 3-5, 1.47 3-5. Weather, cloudy. Track, fast. Start, good. Won, easily. Winner entered to be claimed for $1,000. Handle, $8,022.
SANS BRAZIL took command when break came and held off repeated challenges, winning under own courage. SOLID BEAT went evenly back of pacemakers but picked up the string. MISS SIMON in the stretch to be second. MISS SIMON tried to make winner give way through the first three-quarters, was unable to do so and was tiring herself in final eighth. Overweight—Continental Sue (1). Mr. Wasp (4), Deedee Lea (3). Declared—Cy Rowan, T.V. Lady.

8581—THIRD RACE—District of Alberni claiming, purse $650. For three-year-olds and upward foaled in Canada which have not won a race in 1965. Three-year-olds, 117 lbs.; older, 122 lbs. Claiming price $800. Purse divided: First, $390; second, $130; third, $70; fourth, $35; fifth, $20.
SIX AND ONE-HALF FURLONGS

Index	Horse and Owner	PP	Wt	St	¼	½	Str	Fin	Jockey	Odds	Str
8568	Mill B. 5 (Warren-Warren)	6	*115	1	—	2½	4½	3½	1hd	Tierney		22.90
8549	Totem Miss 6 (Stuart-McLeod)	7	*115	6	—	5½	5hd	2hd	2hd	Milne		6.40
8564	Loadand 6 (McMullFisher)	3	125	5	—	7½	7½	5½	3½	Phillips		7.40
8534	Blue Wisp 6 (PThompson)	1	*115	4	—	1nk	1hd	1½	4hd	Marsh		8.20
8530	Baby Joe 5 (DFMoore)	5	123	2	—	4hd	3½	4hd	5½	Ventrella		6.55
8503	Donzaidi 4 (WHWelburn)	4	126	3	—	3	2½	7½	6	Combs		1.85
8504	Old Bang 6 (HR-GMilborne)	8	123	7	—	6hd	6hd	6½	7	Cormack		7.55
8561	Turk's Girl 3 (Pan-Princp)	2	116	8	—	7½	7hd	8	8	Laidler		2.45

$2 MUTUELS	Str.	Pl.	Sh.	Winner
(6) Mill B.	$47.80	$10.80	$10.70	Ch g 5 Spending Spree-Grey Sides-
(7) Loadand	—	$10.20	$5.30	Information
(2) Blue Wisp	—	—	$4.70	Trained by
6—Totem Miss—Disqualified.				D. B. Carley

At post and off at 3.09. Time, :25 4-5, :50 3-5, 1.15, 1.21 3-5. Weather, cloudy. Track, fast. Start, good. Won, driving. Winner entered to be claimed for $800. Handle, $9,246.
MILL B. lay on heels of leaders to top turn then came strongly through stretch, came between horses at sixteenth pole and got up in final stride. TOTEM MISS also closed ground through last quarter and almost got up to take it all. BLUE WISP came from far out of running in final furlong but could not pick up leaders in time. TOTEM MISS was disqualified and placed out of money for interfering with BABY JOE in run through final pole.
Overweight—Turk's Girl (2).
Declared—Kelly Joy, Forest Speed, Cocoa Silk, R. J. Lad.

8582—FOURTH RACE—District of Duncan claiming, purse $650. For three-year-olds and upward. Three-year-olds, 117 lbs.; older, 123 lbs. Non-winners of three races in 1965 allowed 2 lbs.; non-winners of two races in 1965 allowed 4 lbs. Non-winners in 1965 allowed 6 lbs. Claiming price $1,000. Purse divided: First, $390; second, $130; third, $70; fourth, $35; fifth, $20.
SIX AND ONE HALF FURLONGS

Index	Horse and Owner	PP	Wt	St	¼	½	¾	Str	Fin	Jockey	Odds	Str
(8543)	Irish Jubilee 4 (Bizy-Waldie)	4	120	6	—	5½	3hd	1hd	1½	Shields		1.25
8556	G. Day 6 (HSCrowell)	3	117	5	—	4hd	4½	4½	2½	Combs		3.25
8545	Carmer Don 6 (SFawcett)	8	118	4	—	5	5hd	3½	3½	Sales		12.05
8521	Dark Bug 5 (AMunro)	6	117	5	—	7hd	6	7½	4½	Phillips		3.85
(8542)	In Advance 8 (WAGoodey)	7	*116	3	—	2hd	2½	2½	5½	Milne		6.55
8543	Lovely Story 8 (Thompson)	3	116	3	—	3½	4	6hd	6¾	Trejos		12.55
8527	Olive Bill 10 (GMcLeod)	1	123	7	—	4hd	7½	5	7½	Laidler		19.20
8543	Orista 7 (McGChadwick)	2	121	2	—	1½	1hd	3hd	8	Cormack		12.45

EXACTO (IRISH JUBILEE TO G. DAY) PAID $15.90

$2 MUTUELS	Str.	Pl.	Sh.	Winner
(4) Irish Jubilee	$6.80	$3.60	$3.60	Ch g 4 Irish Phil-Golden Jubilee
(1) G. Day	—	$3.10	$1.70	Trained by
(8) Carmer Don	—	—	$3.20	M. J. Crowe

At post and off at 3.40. Time, :22 1-5, :47 2-5, 1.14, 1.20 3-5. Weather, cloudy. Track, fast. Start, good. Won, driving. Winner entered to be claimed for $1,000. Handle, $6,611. Exacta pool, $8,238.
IRISH JUBILEE got good position in run from gate, way back to final border then moved up steadily, and under good handling throughout final stage, took over and was in the clear at finish. G. DAY, well out of early running, closed strongly through last quarter to be second. CARMER DOC, outrun early, made up a lot of ground on outside in last three-eighths getting up to be third. Overweight—Lovely Story (1). Declared—Triple Hawk, Power Tip.

8583—FIFTH RACE—District of Ravenino claiming, purse $650. For three-year-olds, 122 lbs. Non-winners of three races in 1965 allowed 2 lbs.; non-winners of two races in 1965 allowed 4 lbs.; non-winners in 1965 allowed 6 lbs. Claiming price $1,000. Purse divided: First, $390; second, $130; third, $70; fourth, $35; fifth, $20.
SIX AND ONE-HALF FURLONGS

Index	Horse and Owner	PP	Wt	St	¼	½	Str	Fin	Jockey	Odds	Str
8466	Tommy Can 3 (BNate-Gr)	3	124	1	—	3½	2½	1nk	1½	Phillips		2.10
8477	Steve's Trust 3 (WHMcBlair)	1	114	5	—	6hd	5½	3hd	2½	Shields		5.90
8477	Who's Hayden 3 (NEipling)	5	115	3	—	1hd	1½	2½	3½	Gleisbrecht		13.00
8494	Highdorn 3 (Rglnd-Dplas)	7	115	6	—	5½	3½	4½	4¾	Cormack		8.55
(8283)	Fraser Canyon 3 (Lucas)	1	115	7	—	7	6½	5½	5½	Sales		3.90
8527	Pascarra 3 (JJAmann)	4	115	4	—	4½	7	6½	6½	Broomfield		5.80
8527	Jeanedin 3 (MsArmstrong)	2	*109	2	—	2½	3hd	4hd	7	Milne		16.90
(8502)	Quick Return 3 (DDiamond)	6	*112		Unseated rider					Tierney		2.60

$2 MUTUELS	Str.	Pl.	Sh.	Winner
(3) Tommy Can	$4.80	$4.40	$3.50	Dk ch g 3 Cancrous-Lady Tommy
(4) Steve's Trust	—	$5.80	$4.20	Trained by
(5) Who's Hayden	—	—	$3.40	C. R. Elliott

At post and off at 4.13. Time, :24 4-5, :47 1-5, 1.13 2-5, 1.21. Weather, cloudy. Track, fast. Start, good. Won, driving. Winner entered to be claimed for $1,000. Handle, $10,161.
TOMMY CAN moved into good spot behind pacemaker in early stages and when rider was ready, gained his ground gradually, took over turning for home and went on to win under good handling. STEVE'S TRUST, outrun for three-eighths, made up ground steadily in final stages but could not overhaul winner in time. WHO'S HAYDEN took top from break, set pace to final eighth then was outrun. QUICK RETURN stumbled coming out of gate unseating rider. Overweight—Fraser Canyon (1), Jeanedin (2), Tommy Can (1), Quick Return (8), Pascarra (2).

8584—SIXTH R

HI and LOIS — STEVE ROPER

ARCHIE — KERRY DRAKE — BLONDIE

POGO

REX MORGAN — LIL ABNER

JUDGE PARKER — RIP KIRBY

Garden Notes

Plant Fine 'Symbol'

By M. V. CHESNUT

Seems to me there is quite a tendency today to blow our hard-earned pay cheques on what might be called status symbols — a car with more chrome on it than the Jones's, a panelled bar in the rumpus room calculated to arouse the envy of the Smiths, a ritzy fur coat, actually too warm for comfort and out of place to wear except upon rare and very special occasions. I suppose these purchases pay off, in a sense, by building up the ego, but it seems to me that buying things just to impress other people implies a certain immaturity — or perhaps insecurity would be a better word.

★ ★ ★

I never regret money spent on objects which genuinely contribute to a more gracious life—things which give pleasure or comfort or satisfaction in themselves. Could be, perhaps, a phonograph record which will still excite and satisfy after a hundred playings, or a sterio hi-fi on which to play it; a book which can be dipped in with pleasure five years hence; a really comfortable and trouble-free heating system for the home. Or it could be a plant.

There are few of this life's pleasures which can be bought so cheaply as a flowering shrub or tree and it is amazing how much beauty can be purchased for a couple of bucks.

Our local nurserymen have a nation-wide reputation for the excellence of their stocks and the reasonable prices charged, and I have often wondered how they ever manage to make a living selling plants for a dollar or two which have been as much as three years in the raising.

It isn't easy for the novice gardener to pick his shrubs, for there is such a bewildering selection available, and there is nothing in the nursery catalogue to indicate whether a particular shrub is an easy doer or a miffy, difficult subject. Some kinds just won't grow unless given a very special type of soil; others need pruning at exactly the right time and in the right way.

★ ★ ★

If you decide to treat yourself to a few flowering shrubs this fall, it seems to me the sensible thing is to make a start with the easy-going, surefire kinds which will put up a good show even if you should do everything wrong. Later, as your thumbs develop a greenish hue, you can take a crack at some of the fussier aristocrats of shrubdom.

I think my first choice of an easy shrub for a new garden would be Forsythia, for it is next to impossible to keep this handsome plant from growing and producing its golden yellow bells.

While any kind of a Forsythia is a welcome addition to any garden, if your nurseryman has one called Lynwood Gold, grab it quickly, for it has a more upright habit of growth and bigger blossoms than the run-of-the-mill kinds.

★ ★ ★

Forsythia does well in almost any kind of soil barring a swamp, and the only pruning needed is to thin out some of the older branches occasionally and to nip off the tips of overly vigorous shoots which run up through the centre of the bush.

Another surefire shrub is Philadelphus, affectionately nicknamed Mock Orange because its blooms look and smell like orange blossoms. Belle Etoile is the most fragrant of the lot, with a purple blotch on each white petal. Virginal has double flowers like tiny white roses. Grandiflora has the largest blossoms but no scent. The only pruning needed is the removal of some of the older wood just after the blossoms fade to make room for new growth.

I will discuss some other easy-to-grow flowering shrubs in a future column.

ERMA BOMBECK'S Sitter Plays Dirty Pool

Grandma Lets Side Down

There is nothing in this wide world more unreliable than a grandparent's memory. Just as I have my children believing I've been canonized, my mother depicts me as the lead switchblade in West Side Story.

It's confusing and amusing to the children, to say the least.

"Grandma sure is a neat baby sitter," they yawn openly at the breakfast table. "We had pizza and cola and caramel popcorn. Then we watched Lola Brooklynbridgida on the late show. After that, we played Monopoly till you came home.

★ ★ ★

"She said when you were a kid you never went to bed. One night you even heard them play the national anthem before the station went off."

"Did grandma tell you I was 28 at the time?" I snapped.

★ ★ ★

"Grandma said 25 cents a week isn't very much money for an allowance. She said we could make more by running away and joining something. Besides, you used to blow that much in a week for bubble gum. Did the kids really call you 'Soapy' because you were always blowing bubbles?" (Titters)

"Well actually," I said grimacing, "Grandma's memory is not as good as it used to be. She was quite strict, as I recall, my income was more like 10 cents a week and I bought all my own school clothes with it."

★ ★ ★

"Grandma sure is neat. She told us you hid our skateboard behind the hats in your closet. And that was dirty pool. What's dirty pool, mama?"

"Oh, it's a game grandparents play with their grandchildren when the parents are not around."

"She told us everyone thought your name was 'Rotten Kid' until they handed out your high school diploma with your real name on it. She told us about the time you sneaked out of the house while she was taking a nap and hiked somewhere.

"Mama, did you really give a live chicken to one of your teachers on class day and it went to the bathroom right on the stage?"

"Well, honey, grandma is getting older and you know how she exagger . . ."

"And what about the time you played barber shop and cut off Aunt Thelma's hair for real!" (hysteria).

★ ★ ★

"Hey, mama, tell the story of what you did in the playpen when company came."

"SHE TOLD YOU THAT ONE!" I shouted.

"Mama, you sure are neat!" they said and looked at me in a way I had never seen before."

Naturally, I brought mother to task for her indiscretion. "Grandma," I said, "you have a forked tongue and a rotten memory. You've got my kids believing I'm 'neat.' Now I ask you . . . what kind of image is that for a mother?"

SYDNEY HARRIS

Airs Prejudices

Purely Personal Prejudices: There's no more dangerous combination in the world than a tiger in the tank with a jackass at the wheel.

We never thing how foolish our language may sound to others—foreigners are baffled when we speak of a child as "three years old," for they wonder how we can speak of "three" as being "old."

It is a prime fallacy to believe that more money, more buildings, or even more teachers, will give us a better educational system; these things can help only if we can understand and agree on what constitutes a truly educated person.

★ ★ ★

The fact that man alone, of all creatures, is aware that he must die, is enough to make a **qualitative** difference (and not merely a quantitative one, as the mechanists believe) between us and all the lower forms of animal life.

The couples who have so much to say to each other while they are courting won't be able to imagine what happened to their inexhaustable fund of dialogue after they have been married a few years.

We may feel that "history repeats itself," but most of the time it is only stuttering—the war it finishes was begun two wars earlier, the revolution it consummates was conceived two despotisms ago.

★ ★ ★

It is a common fallacy to think that something more difficult is necessarily more meritorious; but a man can spend a year engraving the Lord's Prayer on the head of a pin, and all he has at the end is a pinhead.

Fame often contains the seeds of its own downfall, when a man begins living off the capital of his reputation, rather than investing more energy in his character.

A person who is obsessively concerned with being "in the swim" usually defeats himself by his very concern—for nothing is more fatal to popularity than an evident over-eagerness to appear popular.

★ ★ ★

The scientific positivists of today have not yet learned what Thomas Huxley said nearly a century ago: "Anyone who is practically acquainted with scientific work should be aware that those who refuse to go beyond fact rarely get as far as fact."

All of us yearn to be regarded more deeply than our surface appearance; even the beautiful eventually become tired of being taken at face value.

The Little World of SHEILAH GRAHAM

Rumor Absolute Nonsense

LONDON (NANA)—The most ridiculous rumor of the month in Europe—that **Audrey Hepburn** is that way about French designer **Hubert de Givenchy.** You can blame the paparrazi in Rome. They photographed them coming out of a building with a "to rent" sign for an apartment. That was apparently enough. Over the years I have read stories of marriage trouble with Audrey and husband **Mel Ferrer.** Absolute nonsense. She worships the ground he walks on, and vice versa.

★ ★ ★

A British film producer is after **Elizabeth Taylor** to star in A School For Scandal, with her husband **Richard Burton** of course. A good idea.

★ ★ ★

Richard Harris, in case you care, has switched from beer and gin to champagne. It's more expensive but he can afford it, what with the $500,000 he expects to make from his almost concluded Hawaii. His neighbors in London hope Hawaii goes on forever. They are getting more sleep with Richard in the islands.

★ ★ ★

It had to happen. The Peyton Place series, which premiered on TV here recently, has pushed the long, long favorite, Coronation Street, into second place. I have studied Peyton Place, sideways, backwards as well as frontwards, and I still cannot understand its smashing success. Will someone enlighten me?

★ ★ ★

Talking of serials, there are four spy movie serials —three in circulation, one coming up: James Bond, Harry Palmer, Matt Helm, and Bulldog Drummond. But they will all have to go some to beat Modesty Blaise, played by Italy's **Monica Vitti** who has more lethal knick-knacks all over her person than **Ian Fleming** ever dreamed of when he invented Mr. Bond. Modesty admits that in private life she is scared to death of the dark and when a gun goes off they have to stop shooting because she trembles so much. I wonder what **Mata Hari** would say to that.

★ ★ ★

Mary Pickford and husband **Buddy Rogers** are at the Dorchester and getting a big hand from the press. It will be more of the same when they go to Paris in a couple of days for the Mary Pickford film festival sponsored by the French government. "Isn't it nice," Buddy commented to me, "that they are paying Mary this honor?" It's true that Europe remembers old favorites longer than we do. It would be interesting to make a list of movie stars who will never be forgotten. Garbo, of course, is one. **Gary Cooper, Marilyn Monroe, Douglas Fairbanks Sr., Miss Pickford, Lillian Gish, Tom Mix, Elizabeth Taylor.** Who else?

★ ★ ★

The dresses here are even shorter than in New York. Designer **Helen Rose,** famous for her wedding gowns——**Miss Taylor's, Debbie Reynolds,** etc.—goes on record with, "the dress above the knee is hideous." I thought so at first but I'm getting used to it.

★ ★ ★

Peter O'Toole, now working in Paris with **Audrey Hepburn** in **Willie Wyler's** How To Steal A Million Dollars And Live Happily Ever Afterwards, will co-star with **Julie Andrews** in The Public Eye, **Ross Hunter** makes the film in England—after **Julie** finished the **Hitchcock** picture, Torn Curtain.

★ ★ ★

Director **Jean Negulesco,** at one of the many European film festivals, was asked to make a speech. "I am sure," said Jean, "we are all very pleased to be at this carnival—I mean festival."

★ ★ ★

Robert Stack joins Assault On Eden, not to be confused with **Frank Sinatra's** Assault On The Queen, although it probably adds up to the same thing. Robert, so rich from his TV residuals, was in Paris last week, completing his role with **Kirk Douglas** in **Is Paris Burning?**

★ ★ ★

The Minister And The Choir Singer, doesn't sound like **Joe Levine's** cup of tea, but it is. And he is offering the lead to **Stephen Boyd,** who has just finished The Oscar for him.

★ ★ ★

Starting today: **Clint Walker's** Night of the Grizzly, which may sound like a western for the man who was Cheyenne, but, I am told, "this is not a western. It's an outdoor drama." Is there a difference?

★ ★ ★

Glenn Ford's reason for playing **General Bradley** in Is Paris Burning is unusual, to say the least. He says he accepted the role because he wanted to go to Paris to get, first hand, the recipe for oeufs en gelee. Glenn is a good cook and a good scout: I well remember those cook-outs he would give in his back yard in Beverly Hills for the cub scout friends of his son. Now the son is quite grown up, but Glenn seems to look the same.

Bay Day continues Saturday!

Re-check your copy of the 12-page supplement delivered with last Wednesday's Colonist and Times then shop Saturday while quantities last for your share of the values.

the Bay

VICTORIA'S GREAT STORE AT DOUGLAS AND FISGARD. OPEN DAILY 9 A.M. TO 5:30 P.M.; THURSDAY AND FRIDAY, 9 'TIL 9. DIAL 385-1311; COBBLE HILL, DUNCAN, SOOKE, GANGES AND GULF ISLANDS, CALL ZENITH 6040 (Toll Free).

Men! Save Now on Elite Baycrest Shoes, 3 Styles

Three of our most popular styles in this exclusive line of high quality shoes— now offered at sale savings you simply can't afford to miss! Expert craftsmen have used the softest, most supple leathers for superb comfort wherever you walk and the soles are flexible, long-wearing leather. Come on men . . . hurry to the Bay right away for the style you like best and an exceptionally low price.

A. Balmoral toe style. Black only. Sizes 7 to 12. C, D and E widths.
B. Moccasin toe style in brown and black. Sizes 7 to 12. C, D and E widths.
C. Moccasin style. Double sole. Brown only. Sizes 7 to 12. D and E widths.

Sale Price, pair 15.99

The BAY, men's shoes, main

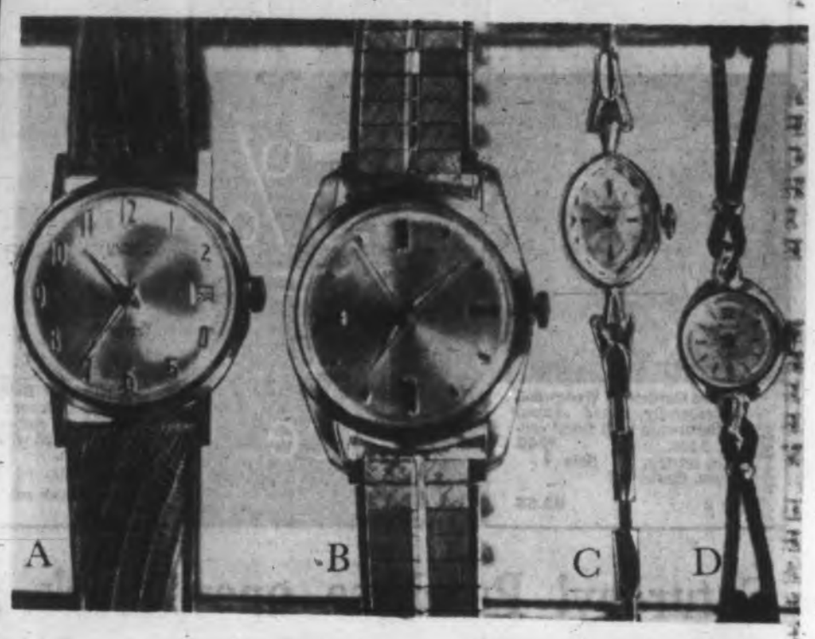

Save 20%! Men's and Women's Swiss Dumai Watches, Exclusive with the Bay!

A. Men's Automatic Watches — 23-jewel, incabloc, water-resistant and anti-magnetic. Yellow or white metal case, leather strap. Reg. 49.50. **Sale, each 39.60**

B. Men's 17-Jewel Watches — Water-resistant, incabloc watches in white or yellow metal. Matching expansion bracelets. Reg. 29.50. **Sale 23.60**

Men's Dress Watches — 17-jewel, thin model, dust and shock resistant, unbreakable mainspring. Yellow or white metal with leather strap. Reg. 39.50. **Sale 31.60**

C. Women's Dress Watches — 17-jewel, unbreakable main spring. Yellow or white metal case, cord bracelet. Reg. 29.50. **Sale, each 23.60**

D. Nurses Watches — 21 jewel, shock-proof, unbreakable main spring, and magnetic. Yellow or white metal case. Reg. 29.50. **Sale, each 23.60**

Women's 21-Jewel Watches — Smartly styled in white or yellow metal case with matching bracelet. Reg. 49.50. **Sale, each 39.60**

Plus other fine Dumai watches for Men. Priced up to $79.50

Other fine quality Dumai watches for women. Reductions from $29.50 to $139

ALL ARE QUALITY SWISS WATCHES FULLY GUARANTEED FOR ONE YEAR

The BAY, clocks and watches, main

Famous Del Grande Pumps at Savings!

Sale Price pair 13.99

Here are the dress-up pumps that you know for quality, style and comfort — and just look at the low sale price offered at the Bay. They're clearing because of discontinued styles and colours — BUT you can be assured you're getting fashion's foremost styles and your favourite Fall colours. Supple brown calf or black patent.

Check for your size:

Size	AAAA	AAA	AA	A	B
5½					X
6			X	X	X
6½			X	X	X
7	X	X	X		X
7½	X		X	X	X
8	X	X	X	X	X
8½	X	X	X	X	X
9	X		X	X	X
9½	X	X	X	X	X
10	X	X	X		

The BAY, women's shoes, 2nd

Men! You'll Look Sporty, Feel Great In the Bay's Sale Priced Sweaters!

V-Neck Pullovers — Heavyweight all-wool bulky knits — just right for fall and winter wear. Sporty English imports in an assortment of plain colours. Sizes 38 to 44. Limited quantity — so shop early. **Sale, each 10.99**

All-Wool Cardigans — Men of all ages will find these smart cardigans offer a wealth of warmth plus good looks! Choose from a collection of all wools and wool blends in assorted colors. English imports and Canadian makes at one low price. Reg. to 22.95 values. **Sale, each 9.98**

The BAY, men's furnishings, main

Personal Shopping Only! No Phone, Mail or C.O.D. Orders

Saturday Shoppers' Luncheon Special!

Breaded Veal Cutlet served with mashed potatoes, mixed vegetables, crusty roll and butter, pudding or jello, Fort Garry tea or coffee.

Served from 10:30 a.m.

All for 99¢

The BAY, Olympic Room, lower main

The Bay . . . the Store where you park at the door on three levels on the Bay Parkade

Dashing Jumper Dresses For School-Going Girls

Sale 5.99 each

Exciting savings on the jumper dress that looks right in classroom or out! Styled with such dash, your young daughter will want one in corduroy and another in tweed. The blouses that complete the outfit are of washable cotton knit — very practical. Assorted colours. Sizes 7 to 12.

The BAY, children's wear, 3rd

"Run Guard" Seamless Mesh Nylons—Bargain!

Sale 44¢ pair

Such a bargain, you'll want to rush to the Bay Budget Store first thing for a new supply of nylons. Popular for everyday wear, these seamless mesh nylons feature the "Run Guard" stitch at top and toe to prevent runs spreading. Four fashionable fall shades: glove beige, burnt amber, tip taupe and glace brown. Why not buy a couple of pairs in each colour? Individually packaged. Sizes 8½ to 11.

The BAY, Budget Store, 4th

Women's Matching Luggage For the Thrifty Traveller

14" vanity.	Sale, each	5.99
21" vanity.	Sale, each	7.99
24" pullman.	Sale, each	9.99

Whether you're planning a trip now or later, it's a good idea to choose your matched set of luggage right away at the Bay's low sale price! Sleek, long bound styling with bumper binding for extra protection en route. Fitted with reliable English locks and a moulded handle that makes carrying easy. Blue only. Neatly finished with rayon lining. Three handy sizes.

The BAY, luggage, lower main

Look! RCA Victor De Luxe Lowboy TV Sets. Special!

Sale $263 each

C.D.P. $14 monthly

You'll enjoy your favourite TV programs more than ever when you invest in this RCA Victor lowboy console TV! and right now, you can save generously during this great Bay Day Sale. Note the special features for better viewing: 23" bonded picture tube, 26-tube chassis, power transformer operated with solid copper circuit boards, swivel base cabinet, dual speakers and more. Walnut finish veneer cabinet, contemporary styling. Model No. TC3651.

The BAY, television, 3rd

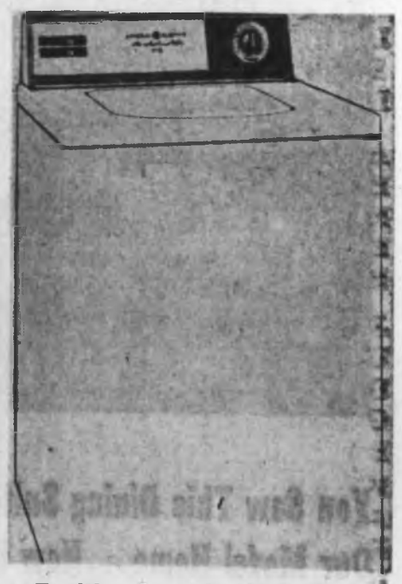

Exciting Laundry Value G.E. Automatic Washers

Sale $218

C.D.P. $13 monthly

Now you can really take it easy on washday with this G-E automatic washer. It's a Bay Day value you won't want to miss! Here are some of the features that make it a machine you'll use for years to come. Generous 12-lb. capacity. Single speed with 3-load settings (6 lbs.), (6 to 10 lbs.) and (10 to 12 lbs.). Hot and warm wash temperatures, warm and cold rinse selector. Two cycles—normal for heavier duty garments and short for your delicates. These and many more quality features make the G-E automatic washer an exceptional buy.

The BAY, major appliances, third floor

Bay Day continues Saturday!

Coronet by Royal Doulton—Modern coupe shape with platinum rim. 5-pce. place setting. Sale **11.81**
40-pce. dinner set for 8 **94.48**

Greenwich by Minton—A border of green leaves touched with gold color on a fluted shape. 5-pce. place setting. Sale **13.12**
40-pce. dinner set **104.96**

Belle Fleur by Wedgwood—Light-hearted blue floral on a wide rim, 5-pce. place setting. Sale **13.46**
40-pce. dinner set **107.68**

Melrose by Royal Doulton—Golden scroll motifs from an 18th Century frame on a wide bluish green rim. 5-pce. place setting. Sale **18.37**
40-pce. set for 8 **146.96**

Covent Garden by Wedgwood—Gracefully fluted shaped earthernware with floral centre, 5-pce. place setting. Sale **7.46**
40-pce. dinner set for 8 **59.68**

25% OFF list price

Berkshire by Royal Doulton—Fine translucent china with muted green embossed border on rim shaped with fine gold edge. 5-pce. place setting. Sale **7.87**
40-pce. dinner set **62.96**

Ancestral by Minton—Elaborate enamel floral pattern on the famous fluted shape. 5-pce. place setting. Sale **14.81**
40-pce. set for 8 **118.48**

Saturday! Purchase open stock, place settings, complete dinnersets in world famous Royal Doulton, Wedgwood and Minton dinnerware On Sale for One Week!

Sale lasts one week. Oct. 2 to 9; we will sell from our stock, any special order will take from 3 to 4 weeks.

WEDGWOOD
- Asia Black
- Ascot
- Belle Fleur
- California
- Carlyn
- Doric
- Blue Florentine
- Golden Fleece
- Gold Marguerite
- Grecian Gold
- Hathaway Rose
- Ice Rose
- Lichfield
- White Galaxie
- Barlaston Green
- Conway
- Covent Garden
- Edme
- Havana
- Sandstone
- Summer Sky

ROYAL DOULTON
- Adrian
- Arcadia
- Bell Heather
- Canterbury
- Covington
- Debut
- Glen Auldyn
- Melrose
- Piedmont
- Richelieu
- Rondo
- Fontainebleu
- Thistledown
- Tiara
- Burgundy
- Cadence
- Camelot
- Fairfax
- Greenbriar
- Pillar Rose
- Tumbling Leaves

MINTON
- Arden
- Belbracken
- Blue Symphony
- Downing
- Pandora
- Moorland
- Tapestry
- Lady Devonish
- Ariel

Choose from these and many more popular patterns

Come down, write or phone 385-1311
The Bay, Chinaware, third floor

CHARGE IT OR BUDGET THE BAY WAY WITH PBA OR CDP

Re-check your copy of the 12 page supplement delivered with last Wednesday's Colonist and Times, then shop Saturday while quantities last for your share of the values!

the Bay

OPEN DAILY 9 A.M. TO 5:30 P.M. THURSDAY AND FRIDAY 9 A.M. 'TIL 9 P.M.
DIAL 385-1311. COBBLE HILL, DUNCAN, SOOKE, GANGES AND GULF ISLANDS
CALL ZENITH 6040 TOLL FREE

SATURDAY 9 A.M. SPECIALS

Personal Shopping Only. No Phone, Mail or C.O.D. Orders

Sunbeam Bags — Bags to fit Sunbeam Vacuums (treated to kill germs on contact. Easy to install. Reg. $1 pkg. Special, pkg. **75¢**
The BAY, floor care, 3rd

Camellias—Red, pink and white. Fine, healthy plants from government inspected nursery. 1 to a customer. Special, each **55¢**
The BAY, Garden Shop, lower main

Decorative 36" Drapery Prints—Closely woven prints in washfast colors. Assorted kitchen den or rumpus room prints. Reg. 1.19. Special, yard **49¢**
The BAY, drapery, 4th

Wooden Clothes Pegs—36 smooth, strong pegs per box. Limit of 2 boxes per customer. Special, box **10¢**
The BAY, houseware, lower main

Wedge Cushions—Foam construction for driving comfort. Assorted colors. Limit of 2 per customer. Reg. 1.79. Sale, each **99¢**
The BAY, hardware, auto accessories, lower main

Assorted Men's Casual Jackets—Wow! Take your pick of ski jackets, golf and casual styles, too, in both cotton and terylene. White, mint or blue. Broken size range. **1/3 to 1/2 Off**
The BAY, men's casual wear, main

Assorted Fabrics—Bargains galore in this assortment of fashion fabrics in a variety of weaves and designs. Special, yard **44¢**
The BAY, fashion fabrics, 2nd

Bulky Orlon Pullovers and Cardigans — Wonderful for the cooler days ahead! Easy care Orlon styled with shawl collar in white, blue, pink, beige. S.M.L. Reg. 7.95. Special, each **4.99**
The BAY, women's sportswear, 2nd

Cuddleaire Gowns—Brushed nylon beauties in pink or blue with pretty lace trim. Medium and large size only, shift length. Reg. 5.98. Special, each **2.99**
The BAY, lingerie, 2nd

Women's Sleepwear—Assortment includes rayon gowns, capri pyjamas, broadcloth pyjamas and others. Choose rayon or cotton bargains in S.M.L. Special, each **88¢**
The BAY, budget shop, 4th

Girls' Cotton Pyjamas—Pretty prints for the young miss, tailored style in cotton. Sizes 3 to 6x. Reg. 1.87. Sale **99¢**
The BAY, children's wear, 3rd

Men's Socks—First quality socks and subs of higher priced lines in cottons and blends, plains and patterned. Sizes 10½ to 12. Special, pair **38¢**
The BAY, men's furnishings, main

Large Size Linen Tea Towels—Colorful striped towelling in lint-free linen! Sized to speed drying and polishing. (22"x34".) Special, each **27¢**
The BAY, staples, 3rd

Glass Relish Dish—Three compartmented glass relish dish with beaded edges for serving party relishes. Blue, green, clear amethyst. Reg. 2.49. Limit of 2 per customer. Special, each **99¢**
The BAY, glass, 3rd

Transistor Batteries—9-volt size. Reg. 89c. Special **65¢**
1.5-volt size. Reg. 30c. **20¢**
The BAY, radios, 3rd

Earrings—A good assortment of styles and colors to match your wardrobe. Special **10 pr. $1**
The BAY, jewellery, main

Plastic Skate Guards—Spring holder at back makes easy attaching for children and grown-ups alike! Sizes, small medium and large. Special, pair **49¢**
The BAY, sporting goods, lower main

Silkron Shells—Brand name, first quality, in 5 latest fashion shades for fall: samel, brown, blue, beige, black. Sizes S.M.L. Special **2.88**
The BAY, sportswear, 2nd

Striped Face Cloths—Stock up on these ever-handy cloths, sizes 10"x10" in terry, gaily striped patterns. Special **12 for 98¢**
The BAY, budget store, 4th

You Saw This Dining Suite by Deilcraft in Our Model Home... Now It's Sale Priced!

Here it is . . . the suite you admired in The Bay's model home . . . Contemporary modern styling in Swedish walnut with marvellous Duradeil finish, expert construction. A specially proportioned suite to give you the maximum of dining pleasure, take up the minimum of space! Buffet measures 68" in length, with slender depth for easy storage. The gracefully shaped table measures 40"x48", extends to 72", while the four comfort contoured chairs encircle the table. Reg. 434.70.

347.88

CDP $17 monthly

The BAY, furniture, 4th

BAYCREST PAINTS

⅓ SAVING!

Baycrest paints are always excellent value. Saturday it's tremendous!

Baycrest Exterior Oil Paint—Gives rich gloss finish. Ivory, grey, canary, cream, blue, red, shamrock, brown, black, white and undercoat. Reg. 2.69, 8.95.
Sale, qt. **1.98**, gal. **5.88**

Baycrest Latex Exterior Paint—Beautiful low sheen: Green, ivory, blue, pink, yellow, russet, sand, brown, grey, white and undercoat. Reg. 2.69, 8.95.
Sale, qt. **1.98**, gal. **5.88**

Baycrest Latex Interior Paint—Decorate your rooms in pink, blue, beige, bone white, yellow, green, aqua, tan, white, turquoise, tan. Reg. 2.69, 8.95.
Sale, qt. **1.58**, gal. **5.48**

Baycrest Wall Primer and Sealer—Reg. 2.49, 8.25. Sale, qt. **1.58**, gal. **5.48**

Alkyd Semi-Gloss Enamel—In colors co-ordinated with latex interior paint Reg. 2.69, 8.95.
Sale, qt. **1.98**, gal. **5.88**

Baycrest Porch and Floor Enamel—Rich red, slate, green, brown, grey. Reg. 2.69, 8.95.
Sale, qt. **1.98**, gal. **5.88**

Baycrest Latex Concrete Floor Enamel—Red, green, grey, white. Reg. 2.69, 8.95.
Sale, qt. **1.98**, gal. **5.88**

Baycrest Urethane Varnish—Satin and glow finish; clear and durable. Reg. 3.25, 11.75.
Sale, qt. **2.18**, gal. **7.78**

The BAY, Paint and Hardware, lower main

Hand-Hooked Wool Rugs Terrific value from China

Approx. 9'x12'. Sale **98.05**

CDP $9 monthly

6'x9'. Sale **48.05** 8'x10'. Sale **64.05**
10'x14'. Sale **119.88**

Truly tremendous value in floor coverings! Extra heavy quality imported wools in expertly hand-hooked patterns . . . create exqusite Aubusson designs that wear, and wear and wear! Background shades in room harmonizing tones of beige, green, rose with multi-colored floral effects.

The BAY, floor coverings, 4th

Minaki 501 Dupont Nylon Quality Broadloom Sale!

Sq. yd. **7.69**

Looking for vibrant colors, extreme resistance to wear? You've found it in this top quality nylon broadloom by Harding that offers an interesting pattern of very resilient loop pile and freedom from pilling, fuzzing and shredding (because it's Continuous Filament). Liquid and dry soil is not absorbed, cleans up quickly. Colors are truly glorious: antique gold, silver green, golden beige and many more! 12' width. Reg. price 9.95.

The BAY, floor coverings, 4th

Please turn the page for more Saturday Bay Day savings . . . Shop Saturday 9 a.m. to 5:30 p.m.

Island Edition
Duncan Bureau
Phone 746-5611
Chamber of Commerce Bldg.

The Daily Colonist.

Vancouver Island's Leading Newspaper Since 1858

Mostly Cloudy
(Details on Page 2)

No. 248–107th YEAR | VICTORIA, BRITISH COLUMBIA, SATURDAY, OCTOBER 2, 1965 | 10 CENTS DAILY 14 CENTS SUNDAY | 34 PAGES

New Fights

'War' In Java

BULLETIN

KUALA LUMPUR (AP) — Gunfire broke out in Jakarta again today and the Indonesian capital was declared in "state of war," radio monitors reported in this Malaysian capital.

The monitors said Indonesian radio stations also reported fighting in central Java, where a rebel colonel was reported holding out.

The Indonesian broadcasts said troops were out in force throughout Jakarta and all roads leading to the presidential palace were blocked.

(From Reuters-AP)

KUALA LUMPUR—President Sukarno is still head of state in Indonesia, according to a broadcast over Jakarta Radio monitored in this Malaysian capital today.

The broadcast was made by Brig. - Gen. Mohammed Sabur, a senior officer of the guard of Sukarno's palace.

Brig. - Gen. Suharto, whose forces are believed to have crushed the coup led by Lt.-Col. Untong, one of the president's bodyguards, also went on the air to say that the president and the defence minister, Lt.-Gen. Abdul Haris Nasution, are safe and in good health.

DISCHARGED

He said Col. Untong and two other officers have been dishonorably discharged from the army and strict disciplinary action will be taken against them.

In a separate broadcast, rear-admiral R. M. Martiadinata said the navy is co-operating with the army against the coup leaders.

No mention was made of the air force.

OFFICERS KIDNAPPED

Gen. Suharto, in his broadcast, said the organizers of the coup had kidnapped six officers and forced them to make announcements and to take over the telecommunication facilities.

He said the kidnapped officers included the army

Continued on Page 2

—AP

Gone With the Wind

Clutching hat just blown from her head, Mrs. Lyndon Johnson loses her hairdo also when caught by gust of wind while stepping from plane at Buffalo, where she addressed press convention.

Corruption Charges

DOCKYARD PROBE ORDERED

By BILL STAVDAL

The defence department has ordered an investigation into charges of corruption, attempted bribery and inefficiency at HMC Dockyard, made by a former civilian employee.

Clarence A. Billett, 404 Sherk Street, who made the allegations, was notified Friday of the pending investigation.

Billett

Mr. Billett, 46, has been campaigning for a new hearing by Dockyard authorities ever since he was suspended and then laid off in June, 1963, after a dispute with another worker.

CALL REPEATED

Meantime, George Chatterton, Esquimalt-Saanich member of the last Parliament, disclosed Friday that two delegations of Dockyard employees told him last Sunday of dissatisfaction and poor morale at Dockyard.

Mr. Chatterton repeated his call for an independent investigation of working conditions in the RCN maintenance base, which employs about 2,000 civilian workers.

CHARGES

In a letter to Leo Cadieux, associate minister of national defence, Mr. Billett made these charges

- An attempt was made to bribe him when he was shop steward in 1958;
- Certain men drew higher wages than they were entitled to;
- Time cards have been altered to lower efficiency ratings and railroad men out of their jobs;
- Favoritism resulted in men with little seniority getting work that long-time workers should have had.

'DISAPPEARANCES'

"An interesting story could be told about disappearing materials," Mr. Billett's letter said.

He asked the associate minister to suspend three Dockyard employees pending an investigation.

The inquiry is not likely to begin immediately.

'NOT OVERNIGHT'

Lt.-Col. E. A. Blais, special assistant to Mr. Cadieux, told Mr. Billett by letter:

"In regard to your letter of Sept. 12, Mr. Cadieux has ordered an investigation into the new allegations you have made.

"You will appreciate that this cannot be done overnight and I am sure that Mr. Cadieux will write to you again as soon as he has the relevant information."

Mr. Billett called the letter "another stall."

'RUNAROUND'

"All I've had from Ottawa in the last two years is a runaround," he said.

"I didn't want to bring up corruption, but after this length of time I have no other course.

"What I'm mainly concerned about is the foul play, injustice and railroading at HMC Dockyard."

COULDN'T RETURN

Even if Mr. Billett should win his fight he couldn't return to his old job, scraping and painting. Though he was able-bodied in 1963, he has since become disabled by leg trouble related to war wounds.

Continued on Page 2

Cadieux

Chatterton

Did It Crash in '30s?

B.C. Hunter Finds Old Plane Wreck

HOPE (CP)—A hunter probing the B.C. wilderness in search of game stumbled on the wreckage of a plane which RCMP said Friday may have crashed there 30 or more years ago.

The hunter, Neil Burns, found the wreckage early this week near this Fraser Valley community about 100 miles east of Vancouver.

RCMP and other investigators who went to the scene said the plane had an old Wright Whirlwind nine-cylinder magneto type engine, was equipped with huge balloon-type tires and had the date Aug. 22, 1929, stamped on what was left of the dashboard.

* * *

The wooden propeller from the aircraft was found embedded in a nearby tree. There was no sign of skeletons in the area.

An RCAF spokesman said a check will be made to determine if the plane can be further identified, but records of missing planes may not go back that far.

Five-Day Defence

Wilson Still On Top

BLACKPOOL, England (CP)—Prime Minister Wilson, renowned as a brilliant political operator, has emerged with his reputation and his position intact after a five-day defence of his policies against minority position in his Labor party.

POLITICAL RIGHT

Wilson, a sometimes leftist who captured the party leadership 31 months ago, has shifted to the political right since he became prime minister last October.

Part of the reason may have been the critical need to persuade a questioning world he would follow traditional methods in overcoming an economic crisis at home. But part also may be due to some private views on how the country should be run.

WON ALL KEY BATTLES

Nevertheless, by vote of the annual party conference this week, Wilson won every important battle against angry left-wingers, powerful trade union chiefs and some uneasy moderates. One newspaper said Wilson held almost hypnotic sway over his followers.

The party now seems more clearly set on a middle course that may attract more of the white-collar vote.

John D Rules Out Strike

Collective Bargaining Pledged Civil Service

By RICHARD JACKSON
Colonist Ottawa Bureau

TORONTO — Civil service collective bargaining is at "the very top" of Conservative leader Diefenbaker's agenda for government action — should he return to power — but he believes the right to strike has to be ruled out.

He would ask Parliament to set up a three-man "court of collective bargaining," comprising:

- A representative of the civil service staff organizations;
- A spokesman for the government and treasury board;
- "And somebody with the prestige of a justice of the Supreme Court of Canada.

From such a "court," he says, "any recommendations on salaries, working conditions or other issues would be acceptable and accepted by both sides."

He gave these views at a free-swinging press conference before Friday night's party rally at Varsity Arena.

Later, 7,000 people in the Arena) hundreds more listened outside) saw Mr. Diefenbaker united with Conservative Premiers Robarts of Ontario, Roblin of Manitoba and Stanfield of Nova Scotia on the huge platform.

PLEDGE BACKED

Each of the provincial leaders urged a Conservative victory in the election and backed Mr. Diefenbaker's pledge to hold a national conference on Canadian unity leading to possible changes in the British North America Act.

Turning to these men near the end of his own short speech, the Conservative leader said "If we go forward together we will indeed have done something for Canada."

He said Prime Minister Pearson called the election because

Continued on Page 2

Hubach

* * *

Plane Blaster To Hang Dec. 8

EDMONTON (CP) — Harry Hubach, 36, was sentenced Friday night to be hanged Dec. 8 after a jury found him guilty of capital murder in the death Jan. 28 of a security guard.

The victim was Threnton Richardson, 48, who was shot in the gatekeeper's house at the Northwest Industries Limited plant. Three United States Air Force jets were damaged by dynamite planted by Hubach the same night.

CLEMENCY URGED

The jury recommended clemency and Mr. Justice Hugh C. Farthing of Calgary said he would include the recommendation in a report to the Minister of Justice.

Defence counsel Vern Schwab said he would await instructions before deciding whether to appeal.

"I thank you, your lordship," was Hubach's only comment when asked if he had anything to say.

The jury deliberated exactly two hours while considering four possible verdicts, guilty of capital murder, not guilty or not guilty by reason of insanity or guilty of non-capital murder.

Mariner Loses Voice 418,000,000 Miles Out

PASADENA, Calif. (UPI)—Mariner 4 "lost its voice" Friday, ending the spacecraft's historic 307-day mission that was highlighted last July with the first close-up photographs of Mars.

Since the Nov. 28 launch last year, Mariner 4 has travelled 418,000,000 miles and transmitted some 50,000,000 scientific measurements on space and Mars as well as its own technical performance.

Cambodia Quits UN Committees

UNITED NATIONS (CP) — Cambodia announced Friday a boycott of all main committees of the United Nations General Assembly as a protest against what it said is the inability of the UN to deal with critical world issues.

In a policy speech to the 117-country assembly that bristled with denunciations of the United States, Cambodian Ambassador Huot Sambath said his South-east Asian country would not quit the UN entirely.

He declared Cambodia would keep its seat in the assembly, but would not take part in the work of the seven main assembly committees or other assembly organs, nor accept any post offered to Cambodia.

Pickets Halted

VANCOUVER (CP) — A provincial Supreme Court injunction was granted to Royalite Oil Company Friday to prevent picketing of its installations in British Columbia by members of the Oil, Chemical and Atomic Workers Union (CLC).

Renewed Battles Darken Karachi

By REUTERS

All street lights were turned off and key areas blacked out in Karachi Friday night, following reports of renewed fighting between Indian and Pakistani forces.

A Pakistani defence ministry spokesman in Rawalpindi, Pakistan's new capital, said Indian troops have launched a strong attack on Pakistani positions in the Chamb sector of Kashmir. He said the fighting may spread to other areas.

* * *

The Karachi deputy commissioner, in a broadcast that interrupted a regular Radio Pakistan program, announced the partial blackout and spoke of the possibility of Indian air attacks.

An official announcement in Lahore said civil defence exercises will be held there today. Lahore, Pakistan's second largest city, after Karachi, is only 20 miles from the Indian frontier.

* * *

Maj.-Gen. Bruce Macdonald, Canadian chief of the new United Nations observer mission whose job is to keep the scrapping armies apart, reported the situation along the UN ceasefire line is tense and tricky.

Macdonald's 100 UN observers and the long - established UN Kashmir team will link forces in trying to make the ceasefire effective.

Officials in Rawalpindi claimed Indian troops violated the ceasefire arranged by the United Nations Sept. 23 and attacked Pakistani positions Thursday night. They said the fighting was still going on Friday.

* * *

India at the same time accused Pakistani troops of violations of the ceasefire in areas extending from one end of the long ceasefire line to the other.

Elsewhere along the 1,200-

Elsewhere along the 1,200-mile ceasefire line, stretching from the mountain snows of North Kashmir to the parched plains of Rajasthan in the south, the armies faced each other, tense and watchful.

U.S.-London Circuit Broken

NEW YORK (UPI) — Cable communication in one of four American-owned undersea circuits to London was knocked out Friday. A spokesman for the American Telephone and Telegraph Co., said the nature of the difficulty had not been determined, but a cable repair ship was en route to a point 60 miles off the New Jersey shore, believed to be the trouble spot.

DON'T MISS

Mower Soaks Court Carpet
—Names in the News, Page 5

* * *

Contest Starts Final Month
—King Fisherman, Page 13

* * *

Dodgers Backing Toward Pennant
—Page 14

* * *

	Page
Bridge	27
Churches	10, 11
Comics	32
Crossword	24
Financial News	8
Garden Notes	32
Social	20, 21
Sport	14, 15
Television	23
Theatres	16
Travel	12

Fijian Wants to Work Here — *Gold River Bucks Deportation*

Paradise for Others Not for Him

VANCOUVER (CP) — A Fiji Islander told Magistrate Gerald Levey Friday that he jumped ship in Victoria because he was "fed up sleeping under a banana tree" and wanted to go to a vigorous country to work.

Phillip Shankar, 21, was arrested Thursday at Gold River on Vancouver Island where he has worked since July, 1963, as a rigger with Tahsis Logging Co. He was charged with illegally entering Canada.

Shankar's lawyer, Gordon Dowding, told the magistrate that almost the entire adult population of Gold River had signed a petition asking the federal government to let Shankar stay in Canada.

He showed the court a list containing 150 names and three bundles of individual letters, all pledging support of Shankar.

"This young man, through his hard work and honesty, has been befriended by an entire community," said Mr. Dowding.

Shankar told Magistrate Levey he was fed up "sleeping under a banana tree doing nothing," and wanted to be in a country "where I can work and have a future."

The magistrate remanded Shankar for 30 days and released him on $200 bail pending outcome of deportation proceedings in progress in Ottawa. However, Shankar was re-arrested minutes later on orders from the immigration department.

Mr. Dowding explained that Shankar was subjected to detention under the Immigration Act and he will make application to the supreme court Tuesday to have Shankar released on bail.

Courtenay Kiwanis Plan New Housing

COURTENAY — Kiwanis will meet with Nanaimo architect Jim White next week to discuss plans for two new duplex units to be built at Kiwanis Village, a housing project for senior citizens.

Village chairman Sid Donaldson told the meeting it is hoped to have the units ready for occupancy by early spring of 1966.

There are 20 applications for single accommodation and three for double already on file. Of the 20, 17 are eligible if space were available.

Other matters discussed by the club:

Membership is holding its own, but there has been no significant increase and all Kiwanians were urged to bring at least one new member to the club.

NO HIDES

There have been no deer hides deposited in the barrels, to date, indicating either a poor hunting season or a lack of interest on the part of the hunter.

Members heard a plan to implement the plate and penny campaign again this year. It is estimated the Comox Valley has between 10,000 and 12,000 cars at an average of 25c per plate to change from the 1965 to the '66 plates, this could produce approx $3,000 for the club funds. All gas stations in the valley will be asked to co-operate in the campaign.

Publicity Costly

NANAIMO—Directors of the Vancouver Island Publicity Bureau have decided to raise membership dues to all participating municipalities and businesses by ten per cent.

In other business the Bureau decided to operate a booth in the B.C. building at next year's PNE.

Centennial

Vote Decides Pioneer Status

NORTH COWICHAN—What is a pioneer?

Where does the dividing line come between being a pioneer and just an old-timer?

That thorny question was thrashed out by North Cowichan Centennial Committee, as it tried to decide who should be honored in 1967.

Specifically, Jack Efford wondered if a pioneer is someone who has lived on Vancouver Island for a certain period, or who has just lived in Canada for a certain length of time.

Centennial committee members voted five to four in favor of the Vancouver Island proposal.

It was decided that the pioneer must have resided on the Island for the past 60 years, and the age of the pioneer will not be taken into consideration at the present time.

Native Indians will also be included in the list.

TOO MANY

Committee chairman Donald Morton said "If we find we have too many people on the list to make the occasion an honor for the real pioneers, we can always raise the time of residence to 70 or 75 years on Vancouver Island".

A suggestion from Mr. Efford was offered by North Cowichan Centennial Committee, for the erection of a cairn commemorating the founding fathers of the municipality.

Mr. Efford said he felt the cairn would be a worthwhile project for centennial celebration and the cost would be very little.

The committee will write to Mount Prevost Post of the Native Sons, explaining the proposal and asking for their co-operation.

Mr. Efford will act as a liaison between the post and the committee.

FIRST LANDING

The committee will suggest that the cairn be erected at Maple Bay where the first settlers landed in the Cowichan Valley.

Committee member Stan Baker was appointed to a subcommittee to assist Reginald Clegg and Mrs. Elaine Dobbyn in compiling a list of pioneers to be honored during the centennial celebrations.

Finances Fine

CRA Elects New Directors

COURTENAY—Ernst Jensen, Eileen Lehtonen and Glen Jordan were elected to two-year terms on the board of directors of Courtenay Recreation Association, at the groups annual meeting.

Mac Witzel was elected one year term on the board.

Cassie Cessford, Jack McPhee and Ron Hornby still have one year of their term left to serve.

NEW HELPER

Herb Bradley, recreation director, presented his annual report, outlining the activities of the association during the past year.

The highlight of the report was the fact that the bank balance showed an excess of receipts over disbursements in the sum of $857.45.

Because of increasing pressure on Mr. Bradley, an assistant program director, Keith Morgan, was hired.

The recreation association is celebrating its twentieth anniversary but first records of the group were not kept until 1948, when a total of 608 people held membership.

The director's report notes that 1,294 persons registered in swimming activities alone this year.

During the year, clinics, workshops and leadership schools were held in a variety of activities, with 324 persons registering.

In other activities, including bingo, 57 sessions were held with an attendance of 6,405, of which 5,355 were at bingo sessions. Bingo is the largest source of income with receipts of $8,296.57 followed by membership of $2,055.00.

Candidates Plan Strategy

NANAIMO—On Oct. 3 an NDP council meeting will take place at the CCF hall when all Island NDP candidates will be present to plan campaign tactics for the Nov. 8 federal election.

Special attention will be given to the Douglas rally to be held at the Victoria Civic Arena on Oct. 28.

On Oct. 1 the NDP party will officially open its campaign headquarters in Nanaimo with a coffee party.

Union Bay Gets Children's Films

UNION BAY — Theatre for children is being sponsored here by the community club.

The program includes children's films from eight countries for children aged five to 12.

Three of the films come from Walt Disney's studio, Niki of the North, Treasure Island, and Hans Brinker.

Other films are Have You a Lion at Home? (Czech); Bush Christmas (Australian); Flying Eye (Britain); The Mysterious Poacher (Austrian); The Kite from Across the World (French); Tim Driscoll's Donkey (Irish); The Secret Tunnel (Britain); Four Winds Island (British); and Masters of Venus (British).

Added presentations of the season will be Dick Oertle's marionettes in Snow White, and a performance of Ukranian Children's Choir and Dancers.

Ticket-holders at Union Bay will be taken to Courtenay for these two extras.

Films will be shown in Union Bay Community Club diningroom, beginning Saturday and continuing every second Saturday.

Fluoridation

NEW YORK (AP)—New York City has begun injecting fluoride into its water system.

The initial use will result in 84 per cent of the city's public water supply — 840,000,000 gallons — being fluoridated. Other water sources will be fluoridated within the next month.

Meeting Change

PORT ALBERNI—A change in meeting day and place for the Alberni Valley Chamber of Commerce has been announced.

Until membership decides on the most suitable day, meetings will now be held on Tuesday at noon in the Barclay Hotel dining room, starting Oct. 5.

Wednesday has proved an inconvenient day for members of the group to attend chamber meetings.

A vote of thanks was expressed at this weeks meeting to the popular retiring secretary, Mrs. V. H. Stevens, who is giving up her busy position for personal reasons.

It was also announced that Harold Warren, seriously injured in the crash which occurred on the recent Alberni-Comox Valley publicity trek by the chamber group, is still in West Coast Hospital.

It was first believed Mr. Warren had suffered only extremely severe bruising, but it appears his injuries are more serious, and he will be confined to hospital for some time.

Teen Land Poor

DUNCAN — Teen Town here may be out of luck in its bid to buy property from the city for a Teen Town hall.

Earlier this week Teen Town asked to purchase property in Centennial Park below Government Street.

But Ald. Jim Saunders thinks the ground "is not suitable for a large building. The water level is too high."

Woodward Stores Limited
Dividend Notice

Notice is hereby given that a dividend at the rate of 35 cents per share, has been declared payable October 29th, 1965, to shareholders of record October 8th, 1965, on the outstanding Class "A" shares of Woodward Stores Limited. The transfer books will not be closed.

By order of the Board.

(signed) W. G. Skinner,
Secretary.

Dated at Vancouver, B.C.,
September 23, 1965.

WHOLESALE
TO THE PUBLIC
SALE
TELMAC
NO MONEY DOWN

ADMINISTRATORS
CANADA PENSION PLAN
Department of National Health and Welfare
OTTAWA
Salary Up to $13,800

Experienced Administrators are required for Canada Pension Plan administration in such areas as: coverage, federal-provincial and international agreements, benefit entitlement, retirement assessment, disability assessment, policy manuals, development and implementation of plans for headquarters and district operations, financial management, work standards, statistics, procedural manuals, forms management, office services, correspondence and public enquiry, and planning, development and operation of a complex communications network.

For further details and application forms, write IMMEDIATELY to the CIVIL SERVICE COMMISSION OF CANADA, OTTAWA 4, ONTARIO, requesting Circular Number 65-638.

Buy of the Week!
1800 CHANDLER AVE.

- A New, EXCLUSIVE Listing in FAIRFIELD
- Large Living Room with Dining Area
- Three Nice Bedrooms
- Plumbed for Auto. Washer
- Full High Basement
- Rumpus Room with Bar
- 3-piece Bathroom in Basement
- Drive-in Garage

ASKING PRICE ONLY $16,500

For Details Call FRANK CARR, EV 5-0741
Northwestern Securities of Victoria Ltd.

OPEN HOUSES
THIS SATURDAY

4011 OBERLIN PLACE
(University Village)
OPEN SATURDAY, 2-5 P.M.

Three bedrooms with L-shaped living room, dining room, large electric kitchen, two bathrooms, sliding glass door to sundeck, lifetime shake roof $17,900

Lorne Atkins in Attendance

1541 CEDAR GLEN ROAD
OPEN SATURDAY, 2-5 P.M.; 7-8:30 P.M.

Very attractive, 3-bedroom, ranch-style bungalow with exceptionally large lot. Price reduced to $17,900

Roy Harris in Attendance

3421 BONAIR PLACE
Mount Tolmie (view from sunporch)

A spacious, 3-bedroom, family home situated on a beautiful, half-acre, treed lot. Immediate possession. Offers invited at $30,000

Bruce Gorely in Attendance

F. N. CABELDU LTD.
1212 BROAD STREET EV 3-7174

NOTICE
NANAIMO VANCOUVER SAILINGS CANCELLED

To permit overhaul, the Princess of Vancouver will be withdrawn from service after completing the voyage leaving Nanaimo 12:00 midnight, arriving Vancouver 2:45 a.m. Monday, Oct. 4.

Service will resume with the 8:00 p.m. sailing from Vancouver, Monday, Oct. 4.

For further information call EV 5-7771.

TRAVEL Canadian Pacific

MacMillan Bloedel and Powell River Limited
NOTICE OF DIVIDEND NO. 868

At a Meeting of the Board of Directors held on the 28th September, 1965, a quarterly dividend of twenty-five cents (25c) per share was declared payable on the issued Ordinary shares of the Company in Canadian funds on the 15th December, 1965, to shareholders of record as of the 15th November, 1965, and to holders of Ordinary share warrants.

Said dividend will be paid at par in respect of the Ordinary shares specified in any Bearer Share Warrant of the Company upon presentation and delivery of Coupon No. 86B on or after the 15th December, 1965, at any branch of The Bank of Montreal in Canada (far Northern points excepted) or at the offices of Agency, Bank of Montreal (San Francisco) San Francisco, or at the First National Bank of Chicago, Chicago.

By order of the Board,
G. D. Eccott,
Secretary.

Vancouver, British Columbia,
28th September, 1965.

MacMILLAN, BLOEDEL AND POWELL RIVER LIMITED
NOTICE OF OFFER TO PURCHASE REDEEMABLE PREFERENCE SHARES

NOTICE IS HEREBY GIVEN that all holders of Redeemable Preference shares of the Company are invited to tender such shares to the Company for purchase and cancellation. All such tenders must be in the form of an unconditional, irrevocable offer to sell the said Redeemable Preference shares to the Company, at their par value of $1.00 each, must be accompanied by the certificate or certificates for such shares (and/or fractions of such shares) and must be delivered to The Royal Trust Company, 630 West Pender Street, Vancouver 1, British Columbia, on or after 1st October, 1965, but not later than 12 o'clock noon (Pacific Standard Time), on 10th November, 1965. The Company thereupon intends to purchase for cancellation all Redeemable Preference shares tendered as aforesaid, and payment therefor will be made by cheque in favour of the registered holder mailed to the address of such holder as recorded in the share register of the Company unless otherwise instructed on the form of Tender.

A copy of this Notice and form of Tender has been mailed to every registered holder of Redeemable Preference shares but for the convenience of those who have not received it, copies can be obtained from the offices of The Royal Trust Company or The Canada Trust Company, in Vancouver, Winnipeg, Toronto or Montreal.

Holders of Bearer Share Warrants representing Ordinary shares of the Company, who have not yet surrendered Coupons No. 78B and/or No. 82B to obtain the Redeemable Preference shares to which they are entitled, are reminded that they must do so if they wish to sell such shares. Said Coupons No. 78B and/or No. 82B must be detached and deposited at any branch of The Bank of Montreal in Canada (far northern points excepted) or at the offices of Agency, Bank of Montreal, New York, or Bank of Montreal (San Francisco), San Francisco or at the First National Bank of Chicago, Chicago. A certificate for Redeemable Preference shares will then be issued in due course in the proportion of one (1) Redeemable Preference share for every five (5) Ordinary shares represented by the Coupon. The Redeemable Preference shares so issued will then be available for tender and sale to the Company.

MacMILLAN, BLOEDEL AND POWELL RIVER LIMITED
G. D. ECCOTT,
Secretary.

Vancouver, B.C.
28th September, 1965.

B.C. TEL
BRITISH COLUMBIA TELEPHONE COMPANY

DAVID B. MURRAY

New Appointment Announced

Appointment of David B. Murray to the position of Director of Data Processing is announced by W. D. Stevens, Comptroller of the British Columbia Telephone Company.

Mr. Murray received his Engineering Degree from Queen's University in 1955. He is a member of the Corporation of Engineers of Quebec; the Computing and Data Processing Society of Canada, and the Engineering Institute of Canada.

Mr. Murray has had extensive experience in the Data Processing and Data Transmission fields during the past ten years.

PRODUCTION MANAGER

required for our modern sawmill operation at Tahsis, B.C., with capacity of 125 million per annum.

Applicant must have extensive coast sawmill production experience in a management or senior supervisory capacity. Will be responsible directly to the Resident Manager for all facets of lumber production. Attractive salary commensurate with qualifications.

Progressive community of 1,300 people with resident doctor and full education facilities. Please reply with full details in confidence to:

Mr. G. H. Macvey, Personnel Manager
TAHSIS COMPANY LTD.
1201 West Pender Street,
Vancouver 1, B.C.

GOLD CAPITAL OF THE WORLD

In the 1860s Barkerville was known as "THE GOLD CAPITAL OF THE WORLD".

In the heart of the Barkerville area near Grouse Creek the Heron Channel PAY ZONE was just 2 inches thick and 4 feet wide—yet producing an average of 10 lbs. of gold to the running foot. From the 400 feet of buried channel, mined in 1867, almost 2 tons of gold was recovered.

This Company has located, and is presently exploring, the unmined continuation of this famous channel.

FOR FURTHER DETAILS RETURN THE COUPON TO US IMMEDIATELY

GROUSE CREEK MINES LTD.
(N.P.L.)
501-615 West Pender,
Vancouver 2, B.C.
Phone MUtual 1-3923 (24 hours)
Please send further information to:
NAME .....
ADDRESS .....

Eastern & Chartered Trust Company Appointment

HERBERT K. NAYLOR

H. E. Langford, Q.C., president of Eastern & Chartered Trust Company, has announced the appointment of Herbert K. Naylor, of Vancouver, as an assistant general manager of the company. Mr. Naylor is the manager of the company's main branch in Vancouver and supervisor of its operations in British Columbia.

SAFEWAY
Shop and Save at SAFEWAY

Safeway Superb
Beef Steaks
Sirloin, Club or Rib Government Inspected, Canada Choice, Canada Good, lb. 89c

Safeway Superb
T-Bone Steak
Canada Choice, Canada Good Beef, Government Inspected, lb. 95c

Safeway
Coffee
All-Purpose Grind, 1-lb. bag 69c

Town House
Apple Juice
Choice, 48-oz. tin ..... 2 for 79c

Lucerne Pineapple
Cottage Cheese
Bonus Quality, 12-oz. carton 23c

Lucerne Party Pride
Ice Cream
Assorted Flavors
3-pint carton 59c

Bel-Air
Pumpkin Pie
Frozen Premium Quality, 24-oz. each 2 for 89c

Local Fresh
Broccoli
Serve with Hollandise Sauce, lb. 19c

Local Gem
Potatoes
No. 1
50-lb. bag $1.99

Prices Effective October 1st and 2nd
In Victoria
WE RESERVE THE RIGHT TO LIMIT QUANTITIES

SAFEWAY
CANADA SAFEWAY LIMITED

Dodgers' Drive Falters But Giants No Problem

Los Angeles Dodgers had their 13-game win streak ended and got a dose of their own shutout pitching last night but the worse they can now get in the National League pennant race is a playoff.

While the Dodgers were going down 2-0 before the five-hit pitching of Milwaukee's Denny Lemaster, San Francisco Giants were taking a 17-2 clobbering from Cincinnati Reds.

That left the Giants needing to win both their games against the Reds while the Dodgers lose two more to the Braves to get a second chance via a playoff.

Sandy Koufax, working with only two days' rest, gets the merited chance to clinch today against Milwaukee's Tony Cloninger, whose 24-10 record shows he can be tough.

The Giants will toss the baton to Ron Herbel (11-9) while the Reds can do no better than counter with Jim O'Toole, who is 3-9 with all three victories against New York Mets.

If it goes down to tomorrow's last game, the Dodgers will go with Don Drysdale and the Giants with Juan Marichal.

STUMBLING START

A measure of the Dodger "attack" is shown by the fact that two hits in the first inning failed to produce a run.

Lemaster was in full charge after that, allowing but three hits the rest of the way as the Braves pecked away for single runs in the sixth and seventh innings.

San Francisco fans were cheering the Reds before it was over in the rout in Candlestick Park. The Giants used eight pitchers, who gave up 21 hits and weren't helped by three errors.

It was over early as the Reds climbed on starter Bob Bolin and the first of seven successors for four runs in the first inning. They added two more in the second and one in the third and Sammy Ellis just breezed to his 22nd win.

Frank Robinson and Gordie Coleman hit home runs early and Pete Rose and Deron Johnson got them late as the Reds put on another flurry which produced 10 runs in the last three innings.

* * *

Today's game between Cincinnati and San Francisco will be seen on channels 2 and 6 starting at 1 p.m., according to the CBC.

* * *

NATIONAL LEAGUE

	W	L	PCT.	GBL
Los Angeles	95	63	.594	
San Francisco	93	67	.581	2
Cincinnati	89	71	.556	6
Pittsburgh	88	72	.550	7
Milwaukee	86	74	.538	9
Philadelphia	82	78	.512	13
St. Louis	78	81	.481	16½
Chicago	72	88	.450	23
Houston	65	95	.406	30
New York	50	109	.314	44½

AMERICAN LEAGUE

	W	L	PCT.	GBL
Minnesota	101	59	.631	
Baltimore	93	67	.581	8
Chicago	93	67	.581	8
Detroit	87	77	.547	13½
Cleveland	86	74	.538	15
New York	75	85	.469	26
California	74	86	.463	27
Washington	69	90	.434	31½
Boston	62	99	.385	39
Kansas City	50	101	.371	49

NATIONAL LEAGUE

Cincinnati 420 000 443—17 21 0
San Francisco 010 100 000— 2 8 3
Ellis 12-10 and Edwards; Bolin 12-8, Marikani (1), Priddy (2), Estelle (5), Perry (7), Spahn (7), Hands (7), Henry (8) and Haller. Home runs: Cincinnati—Robinson (33rd), Coleman (14th), Rose (30th), Johnson (32nd). San Francisco—Haller (16th).

Milwaukee 000 000 100— 2 6 0
Los Angeles 000 000 000— 0 5 2
Lemaster 7-13 and Oliver; Osteen 15-13, Miller (8) and Roseboro, Torborg (8).

Chicago 000 000 000— 1 5 3
Pittsburgh 000 000 002— 2 6 0
Ellsworth 14-18, Abernathy (9) and Rosnowski; Veale, Face 4-2 (9) and Pagliaroni.

St. Louis 000 000 200— 2 5 0
Houston 000 000 10x— 4 6 0
Sadecki 6-15, Aust (7), Carlton (8) and McCarver; Roberts 10-9, Raymond (6) and Bateman.

AMERICAN LEAGUE

Baltimore 000 100 010— 2 7 1
Cleveland 000 000 000— 0 2 0
McNally, 11-6 and Brown; Kelley 2-1, Kralick (8) and Rodf.

Second Game

Baltimore 010 000 010— 2 9 1
Cleveland 001 000 00x— 3 6 1
J. Miller, 6-4, Hall (8) and R. Brown; Stange, 8-4, Hargan (9) and Sims.

Kansas City 000 000 100— 1 4 0
Chicago 001 000 05x— 6 7 1
Sheridon, Mossi, 5-8 (8), Aker (8), O'Donoghue (8), Dickson (8) and Lachemann; John, 14-7, and Romano. Home runs: Chicago—McGraw (3rd).

On Vancouver Arena

Bennett Urges Fast Decision

Premier W. A. C. Bennett said Friday he doesn't want Vancouver "to lose out" on getting a National Hockey League franchise.

He suggested promoters in Vancouver "get a fir mcommitment from the federal government . . . to clear it up right away with the hockey people.

Mr. Bennett was commenting at a press conference on a statement by Clarence Campbell, NHL president.

Mr. Campbell was quoted as saying he had received two franchise bids from Vancouver "but I doubt if any decision in the case of Vancouver will be made until such time as a building is assured."

Mr. Bennett has offered $2,000,000 if Ottawa matches the grant.

He said promoters should get their commitment from "the government as such— and not the Liberal party."

"You can never tell," he said, "they may not be the government."

Jim Taylor FROM LEFT FIELD

It's the day before the first game of the world series, and in the president's office at America's largest television network, all is chaos.

With 24 hours before the first series telecast, star announcer Joe Garbagiola has been hospitalized, and the only man left to handle the game is Albert Smedley. Now he stands quaking before the president, awaiting final instructions.

The president speaks:

"Smedley, my boy, this is your big chance. Normally we wouldn't ask you to do it, because a series announcer should have more experience than two weeks as assistant bubbler with Lawrence Welk. But since Joe had the accident . . .

"What happened, sir?"

"Well, Joe was hollering 'Going, going, gone' on Mays' home run, just like he always does, only this time he swallowed his cigar. Now he's got the world's only genuine inflamed ulcer — in fact, we're planning a color special on it — and you're our only hope for the series telecast.

"By the way," he adds curiously, "You know anything about baseball?"

"Not exactly, sir," quakes Smedley. "But I've been studying the rule book and the bubble gum cards, and if you'll just give me a chance I'm sure I . . ."

"All right, all right," snaps the president. "Let's give you a few test questions. Pass them, and the job is yours. First of all, what do you call Sandy-Koufax?"

"Uh, the fast-balling lefthander?"

"No, no, Smedley. This is a color telecast. Think color! Koufax is the fireballing southpaw! Now, how about Don Drysdale?"

Old Chestnuts Are Best

"The fireballing northpaw!" Smedley shouts triumphantly.

"Nonsense!"

"Eastpaw," he screams. "Westpaw. North by northwest . . ."

"Oh, shut up a minute, and get off your knees."

With an effort, the president regains his composure.

"Look, Smedley," he explains kindly. "I know you're not much, but you're all we've got. So I want you to think your answers over carefully. Now, forget about Drysdale. If worse comes to worst, you can even call him Drysdale. Maybe nobody will notice.

"Now about the rules and terminology of the game. First, what do you call a clean hit?"

"A line shot, sir?" Smedley sniffs fearfully.

"Excellent, excellent! Now about a home run?"

"A four-bagger," Smedley says, his confidence growing. "Or maybe a round-tripper, or a four-ply swat, or . . ."

"Fine, fine," the president says hastily. "Now, what is a baseball?"

"A baseball, sir, is a horsehide, the old aspirin tablet, or the leather spheroid."

"And who is the key man in the infield?"

"Well, I guess it's the second-basem . . . oops, sorry sir. I mean the keystone custodian. Or maybe it's the guardian of the hot corner."

"Wonderful, Smedley, wonderful. And what does the catcher wear?"

"That's easy, sir," Smedley replies a trifle scornfully. "The tools of ignorance."

Know When to Cut Out

"Don't get cocky, Smedley," he warns. "Or after the series it's back to the bubble machine. But right now, what do you know about the technical aspects of a television game?"

Dutifully, Smedley runs down his list.

"Always cut for a station break with a 3-2 count on the batter and bases loaded. Tell the fans they're going to see a replay on video-tape, then foul it up, missing a couple of live plays in the process.

"Spend five minutes telling the other announcer how happy you are to be working with him. Then give him his five minutes to tell you. Tell a few funny stories about Yogi Berra—by the way, sir, who is Yogi Berra?—and bring in dozens of obscure statistics.

"Go, Smedley, go," urges the president. "A star is born, Smedley."

"Well, there's the most important thing of all. Read lots of telegrams from your old buddies, be sure and mention the name of the airline you came in on, the pilot's name and the stewardess' statistics. And I guess that's about all, sir.

"Not exactly, Smedley. Not quite. Don't forget that the personality of the announcer is always more important than the game itself."

He paces the floor, studying Smedley from head to foot. Finally he snaps his fingers.

"Hey, Smedley," he asks. "You ever sing any hillbilly songs?"

Koufax Won't Pitch

LOS ANGELES (AP) — Sandy Koufax, Los Angeles' 25-game winner, said Friday night that if the Dodgers win the National League pennant he definitely will not pitch in the opener of the world series against Minnesota Twins Wednesday.

"I didn't want to say anything about it before because we were not in a position to clinch the pennant," the Dodgers' ace left-hander told The Associated Press. "But at no time did I ever consider it. I will definitely not pitch."

The last previous word on the subject had been that Koufax, who is Jewish, would consult a rabbi to determine whether he could pitch Wednesday, which is Yom Kippur, the holiest day of the year for the Jews.

With Koufax bowing out, it was considered almost a certainty that the Dodgers will start Don Drysdale, a 23-game winner, if they get into the series. That would set Koufax back to the second game on Thursday.

Leafs Tackle Canucks

Victoria Maple Leafs, with a week's hard work under their belts, take on Vancouver Canucks in an exhibition hockey game in Nanaimo tonight.

Canucks were beaten, 5-4, last night in Chilliwack by their Western Hockey League opponents, Seattle Totems.

Gary Butler's second goal was the winner for Seattle, who got other markers from Gord Sinclair, Gary Dineen and Ray Brunel.

Ron Hutchinson, Bob McCusker, Brian Hextall and Billy McNeill counted for Vancouver.

Edmonton, San Francisco Seals and Edmonton junior Oil Kings played to a 3-3 tie.

Civic Chiefs Railbirds at Sandown

Heads of various Vancouver Island municipal governments decorated winners of eight races at Sandown Park Friday. Lineup at rail includes, left to right, Reeve D. C. Morton, North Cowichan; Mayor R. B. Wilson, Victoria; Reeve A. L. Cox, Oak Bay; Mayor Pete Maffeo, Nanaimo; Mayor Fred Bishop, Alberni; Reeve R. Gordon Lee, Central Saanich, and Mayor J. T. Dodson, Duncan. Reeve Lee acted for Reeve Hugh Curtis of Saanich in one of the races as Reeve Curtis was absent.—(Harry Filion)

But It's Slim Pickings

Form Followers Earn Reward

By JIM TANG

There have been some titillating prices and some amazing upsets during the first eight days of racing at Sandown Park but it has been a rewarding meet for those who don't go casting around for a price on most races and then play the chalk at the wrong times.

Perhaps surprisingly to most, mutuel favorites have done exceedingly well so far. They have won 21 of the first 48 races and been in the first three 47 times. That works out to a winning percentage of almost 33 and an in-the-money showing of 73 per cent.

That's good for any track and compares with the figures of 28 and 68.7 per cent for last year's meeting.

Yesterday was another fine day for those who believe there is such a thing as racing form. Four favorites were there first at the finish, three others got place money and the first two ran as bet twice and reversed the order on confidence once.

That resulted in win prices of $4.50, $5.40, $5.50, $6.20 and $7.10, a $6.70 quinella and a $15.90 exacta.

DAILY UPSET

But there was also the daily upset. It came in the third race when Mill B, who hadn't won a race in two years and 23 starts, got through in the middle of the pack in the stretch run and outphotoed Totem Miss.

That had the 2,000-odd fans chattering when the prices — $47.80, $19.90 and $10.70 across the board — went up. And Loodani, who moved up a notch on a disqualification to get place money, paid $10.30 to place.

Mill B may have had a bit of luck going for him, perhaps getting a lane when Miss Simon bumped the hard-trying Baby Joe in the stretch run.

The objection sign went up immediately and after the stewards had looked at the films, Miss Simon was disqualified and placed last.

GOOD PRICES

Two other double-figure win prices went up when Royal Fair and Harlion got away at odds of better than 4-1 for $11.70 and $11.20, respectively.

Harlion's win was the most exciting of the day. The locally-owned grey was boxed in for much of the route and jockey Russ Combs had to take him to the extreme outside. He barelled through the stretch and got up in the last stride to get, the camera verdict.

BREAKAGE: **Actella** in the first and **Irish Jubilee** in the fourth joined the double winners with second successive victories and **Access**, who stumbled last time out when ready to move, grabbing the lead and handily made no mistake in the fifth by holding off a good field . . . for those who play the numbers game, it was 4-5 yesterday in both quinellas and the Exacto and the No. 4 horse won four times and placed three times . . . **Tommy Can**, who won three times here as a two-year-old last year, showed he still likes the strip by winning his first 1965 start here. . . the mutuel handle was up for the eighth straight day, to $93,823 from $75,818 for the same day last year. The meet total is now $859,172 and should handily pass the million-dollar point today . . . **Mrs. Rose Abbott**, wife of Victoria fire-chief **John Abbott**, will decorate the winner of the sixth race—the Fire Prevention Handicap—today.

FAN FARE

By WALT DITZEN

FORM CHART P. 31
HANDICAP P. 5

Jockey Standings

	M	W	P	S
Gene Salas	38	11	9	6
Jack Philips	49	9	3	9
Bob Cormack	47	7	10	4
Dennis Tierney	34	7	2	4
Russ Combs	37	6	6	6
Sandy Shields	31	4	6	3
Rogelio Trejos	38	4	4	7
Jimmy Marsh	16	3	4	4
Maurice Milne	37	3	3	4
Jim Breasnihan	30	2	5	4
Gene Gestrecht	28	2	4	1
Charlie Ulrich	22	2	3	4
Mike Dodd	14	2	0	2
Tom Laidler	22	1	4	2
Alan Mackenzie	5	1	0	1
Al Ventrella	10	0	1	1
Wesley Jones	9	0	1	0
Jack Troute	5	0	1	0
Bob Hogg	3	0	0	0
Guy Parent	3	0	0	0

Player's Condition 'Poor'

Victoria West soccer player Derek Fendt, 30, was in "poor" condition in St. Joseph's Hospital last night after undergoing two brain operations this week.

Fendt was injured in a freak accident last Sunday in a game with Esquimalt. He collided with an Esquimalt player as the two went up for the ball and came down, landing on his arm. He was taken to hospital right afterward.

Fendt had scored the only goal for his team, which lost, 6-1.

LAST 9 DAYS

RACING
SANDOWN PARK

Parade to the Post every Monday, Wednesday, Friday, Saturday, 2 p.m. Quinella first and last race; Exacto fourth race. Rain or shine. Free Parking.

Today's Sport

HORSE RACING

2:15 p.m.—First post of eight-race card, Sandown Park.

SOCCER

2 p.m.—McGavin Cup semi-final, Hourigan's Kickers vs Luckies, Royal Athletic Park.

Lions Seek Answer Tonight

Are Eskimos Serious?

By Canadian Press

Jim Dillard, a halfback with a point to prove, and the Edmonton Eskimos, a last-place club with cheek, will hold centre stage in Canadian Football League action on the weekend.

Tonight's game between B.C. Lions and Edmonton Eskimos will be seen on Cablevision only and broadcast on CKNW radio (980) starting at 8.

Dillard, now a key man in one of the country's most-explosive backfields, will be making his first start against his old teammates when the Ottawa Rough Riders of the Eastern Conference visit Calgary Stampeders of the Western Conference Saturday.

In another interlocking contest, Hamilton Tiger-Cats visit Winnipeg Blue Bombers Sunday.

The Eskimos, making a brazen charge for the playoffs despite pre-season predictions they would finish last, take on the crippled British Columbia Lions at Empire Stadium tonight.

None of the clubs involved can afford defeat.

Hamilton and Ottawa are battling for EFC leadership and the entire WFC is involved in a mad charge for playoff spots. Last-place Edmonton trails first place Calgary by only six points in the five-team WFC.

Ottawa takes the CFL's most dangerous offence into Calgary for a battle of conference leaders.

The Rough Riders have the EFC scoring leader in kicker Moe Racine, the leading passer in Russ Jackson and the two leading rushers in Dillard and Bo Scott.

Williams is undecided whether he will dress quarterback Eagle Day, who suffered a stretched knee ligament Sept. 11.

The Calgary coach has Jerry Keeling to run the Stampeder offence and if Day dressed it would mean another import would have to sit out the game.

Lions will be without two key men and four others will be limited by injuries.

Two-way half Ron Morris has been put on the 30-day disabled list with leg muscle injuries and breakaway half Willie Fleming has been out with a back injury since Sept. 18.

Defensive end Dick Fouts, offensive guard Steve Cotter, middle guard Tom Brown and corner linebacker Greg Findley have been slowed by a variety of ailments.

O.C. Soccer

LONDON (Reuters) — Soccer results:

ENGLISH LEAGUE
Division III

Reading 0, Oxford 1.
Shrewsbury 2, Southend 0.
York City 5, Swansea 1.

Division IV

Barnsley 8, Darlington 1.
Crewe Alex. 1, Notts. C. 0.
Halifax 1, Bradford 0.

IRISH GOLD CUP

Ballymena 4, Bangor 3.
Glentoran 2, Glenavon 2.

VICTORIA MAPLE LEAFS
PROFESSIONAL HOCKEY
SEE 36 GAMES
SEASON TICKETS NOW ON SALE AT MEMORIAL ARENA BOX OFFICE
9 A.M. - 5 P.M. DAILY
PHONE 384-1522

RUSSIA vs. U.S.A.
World Top Volleyballers — Russia's Gold Medalist Men and Silver Medalist Women vs. U.S.A. National Champions
Fri., Oct. 15, 8 p.m., Memorial Arena
TICKETS: $2.00 and $1.50 (Children Half Price) at Arena Office

SOLUNAR TABLES
WHEN TO FISH OR HUNT
by John Alden Knight and Richard Alden Knight

According to Solunar Tables calculated for this area, the best times for fishing and hunting for today and tomorrow will be as follows (Times shown are Pacific Daylight time):

TODAY			
A.M.		P.M.	
Minor	Major	Minor	Major
1:20	5:55	2:50	6:20

TOMORROW			
2:00	6:45	3:35	7:10

Major solunar periods, lasting 1½ to 2 hours, dark type.

Minor periods shorter in duration, light type.

In School Soccer

Three Straight Wins for Bays

Oak Bay made it three straight wins in the inter-high school soccer league Friday, coming from behind for a 3-1 decision over Mount Douglas.

Doug Hill scored early for Mount Douglas, but Ike McKay tied it up just before the intermission and Brian Howes and Ken Sutton scored in the second half.

In the feature game at Royal Athletic Park last night, Mount View edged Claremont, 4-3, getting two goals from Steen Philstein and one from Jerry Knowles and Bob Somner.

Jerry Punt scored twice and Brian Brossard once for Claremont.

Vic High trounced Esquimalt, 7-0, in the other game. Bob Stevenson, Cliff Ridley and Palle Poulsen scored twice and Rick Couch once.

WHERE SPORTSMEN MEET AND DINE
Direct Cablevision of
B.C. LIONS vs. EDMONTON ESKIMOS
TONIGHT
Gay Nineties Spare Rib House
828 BURDETT CHERRY BANK HOTEL 388-5380

PERSONAL MENTION

By Dorothy Wrotnowski

Even if the leaves weren't turning all the lovely golden shades and there was no nip in the air, you would still know it was fall.

It was the opening smorgasbord at the Empress on Thursday and that is one of the more important events of early autumn.

Opening night this year was slipped in between two conventions at the hotel so the place wasn't overcrowded.

The first time each season I marvel anew at the skill of staff who do all the decorating of the delicious foods.

One party decorative idea was a melon, filled with mellon balls and grapes which had black olives, red and green cherries on picks stuck in the outer skin.

Terry Cain was there singing beautifully. But someone said they missed **Doreen Jackson** at the organ.

Dr. and Mrs. William L. Coke and **Cmdr. and Mrs. A. G. Bolton** were a foursome at the dinner coming on from a cocktail party. **Mrs. Coke** was certainly surprised to see her nephew, **John Godfrey** of Vancouver as she didn't know he was in town.

Among other first nighters were **Mr. and Mrs. Stan Britton, Mr. and Mrs. Ken King, Mr. and Mrs. B. Hayter, Mr. and Mrs. Vic Downard, Dr. and Mrs. N. Reilly, Mr. and Mrs. N. Edmonds, Mr. and Mrs. J. Fawcett,** and **Mr. Mrs. J. D. Horne.**

John Bradley, head waiter in the dining room, had some amusing stories about summer visitors. He says the staff get asked the strangest questions.

For instance, one woman wanted to know which king owned the hotel. She was quite indignant on learning that no king figured in the hotel and mumbled something about the name being empress it was natural to think a king owned it.

Another visitor from the deep south asked if they served mixed drinks. On being assured that they did, she doubted very much if the staff would know how to mix her favorite. It was a **Tom Collins.**

Tea on Retirement

A tea party yesterday afternoon was held at the home of **Mrs. H. L. Webster** for **Audrey Price,** who has retired from the Victorian Order of Nurses after 30 years' service. The last 15 have been in Victoria. **Grace Webster** has been a member of the VON Board for the past six years and it was with other members of the board that the tea was given.

Home from Britain

Home in Victoria after the summer in Great Britain are **Major and Mrs. H. D. Seale, Mrs. Gladys M. Welsh, Mrs. A. T. Cowley** and **Mrs. Horace Hamlet,** the latter having attended a royal garden party at Buckingham Palace, and visited former Victorians **Miss Doreen Danieli** in London and **Mrs. Henry Milman** in Hampshire. **Mrs. Milman** is a daughter of the late **Capt. and Mrs. John Irving.**

Leaving Today

Mr. and Mrs. Douglas Pedlow are leaving today for their home in Los Angeles after a month-long stay here. They make an annual visit here to see **Mrs. Pedlow's** parents, **Mr. and Mrs. D. Hall Sutherland,** who incidentally will be celebrating their diamond wedding in November.

The **Sutherland's** other daughter and her husband, **Mr. and Mrs. Alfred Skinner,** were also here but have now gone back to Winnipeg.

Loves to Travel

A girl who really loves to travel, **Elfrieda Schemitsch,** has returned home after two years in Europe. The last few months she spent with her brothers, **Frederick** and **Helmut,** motoring in France, Spain, Italy and their native Austria.

Elfrieda had an exciting job acting as hostess in the sport Hotel Olympia at Axamer Lizum near Innsbruck during the Olympic Games.

During her five-week stint at this hotel, **Elfrieda** saw her share of celebrities including the **Shah of Persia** and his attractive wife; **Queen Juliana** of Holland; **Eddie Fisher; Romy Schneider** and her mother; **Ingemar Johannsen** and countless others.

From the hotel window **Elfrieda** could watch some of the skiers on the slopes. Although she tried, the slopes were much too high for her, she says.

Another job was for six months with the Vienna Horticultural Show. This also she found exciting. During the show there was a special tulip exhibition from Holland, roses from Germany, a visit from the Cotton Queen of America.

Models of homes and gardens from different countries also made up part of the show.

Elfrieda found time for lots of theatre, operettas and side trips to Budapest and Wauchau, a beautiful valley famous for its wine.

Then there was five months in Paris where she went to school to brush up on her French. It is a pretty thin life for a foreign student unless there is a wealthy father or uncle in the background, **Elfrieda** says

This wasn't **Elfrieda's** first trip abroad. She was born in Austria and came here with her parents while still quite small. For 12 years she was a student at St. Ann's Academy. It is just three years ago since she returned from an eight-month trip. Most of that time she spent exploring, mostly on foot, Spain, Morocco, Greece, Salonika and Corfu.

A four-day trip as a deck passenger along the Dalmatian coast was to her the most beautiful. And she fell in love with Dubrovnik on arrival in that city.

Now home again, **Elfrieda** isn't sure just what she would like to do. Trained as a secretary she feels she would like to work for a travel company where she could use her German, French and English.

—Bud Kinsman

Elfrieda Schemitsch—likes to travel

Newlyweds Motor To California

Standard baskets of turquoise hydrangeas and coral and champagne gladiolus were at the Chancel and white carnations on the alter in All Saints Church, View Royal, for marriage of Sylvia Mary King, and Mr. David William Biggs.

Rev. John Vickers performed the double-ring ceremony for the daughter of Mr. and Mrs. R. L. King, 294 Helmcken Rd., and the son of Mr. and Mrs. R. F. Briggs, 1707 Island Highway.

Mr. Alex Horwood played traditional wedding music and during signing of the register played "Because".

The petite blonde bride was a picture of loveliness in her gown of white rose brocade as she entered the church on the arm of her father. The floor-length sheath was elegant in its simplicity and featured a scooped neckline and lily point sleeves. The slim skirt was accented by a detachable overskirt extending into a chapel train. The bride's bouffant veil of illusion net was held by a pearl crown and her only jewelry was single strand of pearls and pearl stud earings, gifts of the groom. Miniature mountain laurel foliage in autumn overtones added contrast to the Talisman roses and white in the bride's cascade bouquet.

* * *

Mrs. Wayne Garrington, matron of honor, wore a bell-skirted sheath of turquoise crystalette over taffeta with a floral whimsy. She carried a cascade of gladiolus in shades blending from coral to golden champagne. Bridesmaids, the Misses Brenda Biggs, groom's sister, and Mary Burgess, wore gowns identical to the matron of honor's. Their turquoise tulle headdresses were centred with gladiolus florets to match their semi-cascade bouquets in coral and champagne tones.

Little Donna Garrington, flower girl, was in a short frock of turquoise embroidered crystalette. She carried a satinwood basket of Johanna Hill rosebuds with champagne and turquoise daises and wore similar flowers in her hair.

Mr. Wayne Garrington was best man and ushering were Mr. John Biggs and Mr. Keith King, brothers of the principals.

* * *

Mr. Jack Simmons proposed the toast to the bride at a reception which followed in All Saints' Parish Hall where the newlyweds received their guests between baskets of blue hydrangea and coral and champagne gladiolus.

White and champagne tulle embedded with sprigs of bridal wreath surrounded the wedding cake centring the bride's table. The three-tiered cake was made by the groom's mother and decorated by Mrs. J. Gent. Floral arrangements of carnations, rosebuds and white heather centred with white tapers graced each end of the table.

For their honeymoon trip motoring to San Diego, Calif., the bride donned a tailored wool crepe suit in turquoise with matching hat. Beige accessories and a crescent corsage of Johanna Hill roses completed her ensemble.

On their return the newlyweds will make their home at 289 Beaumont Avenue.

In London

Designer Scores Coup

By CAROL KENNEDY

LONDON (CP) — A Canadian designer operating in an unusual field, high-fashion clothes for children, has scored a remarkable coup with some of Britain's fussiest buyers.

In a flying visit this week as part of an Ontario trade mission, Toronto couturier Elen Henderson succeeded in selling her designs to four of London's top prestige stores.

One of them, an exclusive emporium on Bond Street, has supplied its exquisite, hand-finished merchandise to the Queen and Mrs. John F. Kennedy.

* * *

"I'm tremendously thrilled about this—it vindicates what I've always believed in, quality not quantity," said Mrs. Henderson, who flies back to Canada Sunday. "They loved our stuff and placed quite a good order."

The dresses that will soon tempt the purses of wealthy British mothers—Mrs. Henderson designs for girls aged two to 12 — include finely-tucked party frocks in silk organdie trimmed with Valenciennes lace, delicate sleepwear, fine corduroy and cotton outfits. Brown, a sophisticated color choice for kids, predominated in the fall and spring clothes, along with grey.

The outfits sold to the London stores are in the two-to-six age range.

Mrs. Henderson, who also sells to New York's exclusive Bergdorf Goodman and specialty stores in Boston and Philadelphia, made a previous foray into the London market in 1964 when Harrods, the big Knightsbridge store, bought six dozen dresses. This week they eagerly ordered double the amount.

Born in Birmingham, Mrs. Henderson went to Canada 40 years ago hoping to set up as a milliner. "But when I got there I found everything was machine-made, nothing done by hand at all."

She began making children's clothes for her two daughters and branched out commercially in 1943. Now she designs 200 styles a year — made up into thousands of outfits which are sold in Canada's leading stores —and works a busy eight-hour day in the Don Mills, Ont., business which she runs with daughter Shirley.

She has won several awards, chooses all fabrics and trimmings herself and keeps a critical eye on every stage of the work done by 16 dressmakers.

"I'm never satisfied," she says. "Everything I do has to be better than the last."

Attorney-General Robert Bonner, opened the new central magistrate's court in Centennial Square Friday afternoon. Attending the official opening were from left to right, Mrs. R. B. Wilson, Mrs. William Ostler and Mrs. Bonner.—(William A. Boucher)

Showers Fete Bride-Elect

Mrs. P. Durell Jr. and Mrs. L. Goodsell entertained at a teacup shower at the former's home for Miss Gail Craig whose marriage takes place on Oct. 9.

In place of a corsage an arrangement of flowers was presented to the guest of honor to send to her grandfather who is in the hospital.

Guests were Mrs. A. Britton, Mrs. O. Dwerynchuck, Mrs. P. Davies, Mrs. I. Saunders, Mrs. E. Bury, Mrs. M. Leard, Mrs. E. Matthews, Mrs. E. Price, Mrs. P. Smith, Mrs. W. Ackerman, Mrs. D. Duffield, Mrs. C. Ackerman and Mrs. R. Craig.

* * *

Mrs. Robert Bonner and daughter Barbara, enterained at a miscellaneous shower for the bride-elect.

The art of making miniature bridal groups from wooden spoons and tissues was practiced by those attending.

A lovely tea was served to the guests who were Mrs. R. H. Craig, Mrs. C. Ackerman, Mrs. R. Muirhead, Mrs. H. Hynds, Mrs. A. Young, Mrs. R. Webb, Mrs. H. Wright, Mrs. D. Marks, Mrs. D. St. Clair, Mrs. L. Cofield and the Misses M. Robbins, M. Muirhead, J. Stevens.

A shower party was given in Miss Craig's honor at the home of Mrs. H. Hynds who was assisted by Mrs. T. Overman.

Among the guests were Mrs. J. Dickson, Mrs. S. Frihagen, Mrs. G. Murdoch, Mrs. R. Jones, Mrs. E. Kilduff, Mrs. R. Muirhead, Mrs. C. Ackerman, Mrs. R. Craig and the Misses M. Muirhead, B. Bonner, L. Cofield, C. Overman and B. Hynds.

Clubs

BRITISH ISRAEL

At a meeting of the British-Israel on Monday, Oct. 4 at 8 p.m. in Newstead Hall, Mr. Frank Hall will speak on One Thousand Years' Reign.

* * *

CHRIST CHURCH

Afternoon Branch of Christ Church Cathedral Women's Auxiliary will meet on Tuesday, Oct. 5 at 2:30 p.m. in the Memorial Hall.

* * *

ROYAL ROADS IODE

Royal Roads Chapter, IODE, will meet at 3409 Veterans Avenue on Wednesday, Oct. 6 at 7.45 p.m.

THIS SUNDAY, GET OUT AND SEE YOUR CITY! EAST SIDE, WEST SIDE, EVERYWHERE WITH B.C. HYDRO'S

"SUNDAY SPECIAL" PASS! ONLY 50¢

CHILDREN UNDER 12 YRS. 25¢ HOLIDAYS TOO!

WHOLESALE TO THE PUBLIC
SALE
TELMAC
NO MONEY DOWN

JOHN McMASTER LTD.

Come and see the new look in our enlarged store. New low prices in all departments.

SUITS 2 and 3-button styles. All sizes, including talls and shorts. Reg. to $69.50. Sale, from.... $44.95

SPORT COATS Including some Harris tweeds and lightweight tweeds, Blackburn blazers. All sizes. Sale Priced, from ..... $19.95 to $28.75

New Arrivals in MAGEE SPORT COATS Choice colors and patterns still specially priced at $47.50

MAGEE Famous Irish twist suits. Directly imported. From ..... $75.00 and $79.50 The World's Most Rugged Suits

LADIES' SUITS, TOPCOATS, RAINCOATS Including New Fall Suits Just Arrived Remodeling sale priced .. $19.95 to $49.50

Just Arrived, Beautifully Styled RAINCOATS. Very special $19.95

We carry all sizes in suits and topcoats from petit to extra large.

SKIRTS In fine wools imported from Scotland. From $9.95

1012 Fort St. Open Fri. 7-9 p.m.

"Shop At The Store Where You Can Park By The Door."

ROSE'S JEWELERS
presents
the most engaging fashions in diamond rings

Model TR104250 $250 from the Diamond Treasure Collection by COLUMBIA

See this and other glorious diamond treasures priced from $100 to $5,000.

EASY TERMS

ROSE'S LTD. JEWELERS

1317 Douglas St.

Tired after a day with the washing machine?

Serve the family delicious Colonel Sanders' Kentucky Fried Chicken

Kentucky Fried Chicken is finger-lickin' good 'cause it's made from Colonel Sanders' secret, old-time recipe . . . crisp and tasty on the outside, moist and tender inside.

Kentucky Fried Chicken — the original take home chicken.

Available only at

ERNIE'S TAKE HOME

Victoria: Hillside Shopping Centre, 384-5433 — 385-9330

A WEEK'S VACATION TO EUROPE FOR ONLY $2.40 EXTRA!

In thrift-season, jet economy air-fare from Montreal to Amsterdam is $233.60; sailing, you can relax your way, Montreal to Rotterdam, in an outside double cabin aboard the popular s.s. Ryndam for $236.00. (Some accommodations cost even less.) The difference of $2.40—or less—gives you, en route, the most fantastic week's vacation. Gourmet meals, first-run movies, deck sports, swimming pool, full air-conditioning, and a large 275 lb. free baggage allowance.

What's more, during Thrift Season you can enjoy additional round trip savings up to 25%. Whatever the season, whatever the ship, value is one big reason why you'll get more out of your trip when you ask your travel agent for Holland-America Line!

Pay later plan available.

From Montreal: s.s. RYNDAM, Oct. 30, Nov. 23.

From New York: s.s. ROTTERDAM, NIEUW AMSTERDAM and STATENDAM. Also regular departures of the popular MAASDAM and the one-class PRINSES MARGRIET.

SPECIAL HOLIDAY SAILINGS

You'll find a special Holiday atmosphere on the Ryndam, from Montreal Nov. 23 and the Nieuw Amsterdam, Statendam and Prinses Margriet, from New York Nov. 24, Dec. 7 and Dec. 10 respectively.

Sail a "Happy Ship" from Montreal or New York to Ireland, England, France, Holland, Germany

Holland-America Line

540 Burrard Street, Suite 306
Vancouver 1, B.C., Tel.: MU 1-5431

Final

Telephone 383-4111

Want Ads 386-2121

The Daily Colonist.

Vancouver Island's Leading Newspaper Since 1858

Mostly Cloudy

(Details on Page 3)

No. 248—107th YEAR | VICTORIA, BRITISH COLUMBIA, SATURDAY, OCTOBER 2, 1965 | 10 CENTS DAILY 14 CENTS SUNDAY | 34 PAGES

OTTAWA ORDERS DOCKYARD PROBE

By BILL STAVDAL

The defence department has ordered an investigation into charges of corruption, attempted bribery and inefficiency at HMC Dockyard, made by a former civilian employee.

Clarence A. Billett, 404 Sherk Street, who made the allegations, was notified Friday of the pending investigation.

Billett

Mr. Billett, 46, has been campaigning for a new hearing by Dockyard authorities ever since he was suspended and then laid off in June, 1963, after a dispute with another worker.

CALL REPEATED

Meantime, George Chatterton, Esquimalt-Saanich member of the last Parliament, disclosed Friday that two delegations of Dockyard employees told him last Sunday of dissatisfaction and poor morale at Dockyard.

Mr. Chatterton repeated his call for an independent investigation of working conditions in the RCN maintenance base, which employs about 2,000 civilian workers.

CHARGES

In a letter to Leo Cadieux, associate minister of national defence, Mr. Billett made these charges:

- An attempt was made to bribe him when he was shop steward in 1958;
- Certain men drew higher wages than they were entitled to;
- Time cards have been altered to lower efficiency ratings and railroad men out of their jobs;
- Favoritism resulted in men with little seniority getting work that long-time workers should have had.

'DISAPPEARANCES'

"An interesting story could be told about disappearing materials," Mr. Billett's letter said.

He asked the associate minister to suspend three Dockyard employees pending an investigation.

The inquiry is not likely to begin immediately.

'NOT OVERNIGHT'

Lt.-Col. E. A. Blais, special assistant to Mr. Cadieux, told Mr. Billett by letter:

"In regard to your letter of Sept. 12, Mr. Cadieux has ordered an investigation into the new allegations you have made.

"You will appreciate that this cannot be done overnight and I am sure that Mr. Cadieux will write to you again as soon as he has the relevant information."

Mr. Billett called the letter "another stall."

'RUNAROUND'

"All I've had from Ottawa in the last two years is a runaround," he said.

"I didn't want to bring up corruption, but after this length of time I have no other course.

"What I'm mainly concerned about is the foul play, injustice and railroading at HMC Dockyard."

COULDN'T RETURN

Even if Mr. Billett should win his fight he couldn't return to his old job, scraping and painting. Though he was able-bodied in 1963, he has since become disabled by leg trouble related to war wounds.

Continued on Page 2

Cadieux

Chatterton

New Fights

'War' In Java

BULLETIN

KUALA LUMPUR (AP) — Gunfire broke out in Jakarta again today and the Indonesian capital was declared in "state of war," radio monitors reported in this Malaysian capital.

The monitors said Indonesian radio stations also reported fighting in central Java, where a rebel colonel was reported holding out.

The Indonesian broadcasts said troops were out in force throughout Jakarta and all roads leading to the presidential palace were blocked.

(From Reuters-AP)

KUALA LUMPUR—President Sukarno is still head of state in Indonesia, according to a broadcast over Jakarta Radio monitored in this Malaysian capital today.

The broadcast was made by Brig. - Gen. Mohammed Sabur, a senior officer of the guard of Sukarno's palace.

Brig. - Gen. Suharto, whose forces are believed to have crushed the coup led by Lt.-Col. Untong, one of the president's bodyguards, also went on the air to say that the president and the defence minister, Lt.-Gen. Abdul Haris Nasution, are safe and in good health.

DISCHARGED

He said Col. Untong and two other officers have been dishonorably discharged from the army and strict disciplinary action will be taken against them.

In a separate broadcast, rear-admiral R. M. Martiadinata said the navy is co-operating with the army against the coup leaders.

No mention was made of the air force.

OFFICERS KIDNAPPED

Gen. Suharto, in his broadcast, said the organizers of the coup had kidnapped six officers and forced them to make announcements and to take over the telecommunication facilities.

He said the kidnapped officers included the army

Continued on Page 2

—AP

Gone With the Wind

Clutching hat just blown from her head, Mrs. Lyndon Johnson loses her hairdo also when caught by gust of wind while stepping from plane at Buffalo, where she addressed press convention.

Crashed 24 Years Ago

Reeve Ends Mystery Of B.C. Plane Wreck

HOPE, B.C. (CP)—The mystery surrounding the discovery of a wrecked 1929 plane in bush near here barely had time to ripen Friday before it was solved by the reeve of Chilliwack municipality.

Reeve Bill Simpson said he was one of three persons in the plane when it pancaked to the ground in a narrow wooded valley 24 years ago.

"We left it there, walked out of the woods and as far as I know nobody ever went back there again," he said in an interview.

The tattered wreckage of the plane was found this week by hunter Neil Burns.

Reeve Simpson said the plane was owned by brothers Earl and Roy Brett of Chilliwack and was flown on the day of the crash by Roy.

"We were heading up a narrow valley and could see a mountain in front of us. We didn't have the power to get up over the mountain and had no room in the valley to turn. The plane pancaked onto the trees at about 40 miles an hour and slid to the ground."

Five-Day Defence

Wilson Still On Top

BLACKPOOL, England (CP)—Prime Minister Wilson, renowned as a brilliant political operator, has emerged with his reputation and his position intact after a five-day defence of his policies against minority opposition in his Labor party.

POLITICAL RIGHT

Wilson, a sometimes leftist who captured the party leadership 31 months ago, has shifted to the political right since he became prime minister last October.

Part of the reason may have been the critical need to persuade a questioning world he would follow traditional methods in overcoming an economic crisis at home. But part also may be due to some private views on how the country should be run.

WON ALL KEY BATTLES

Nevertheless, by vote of the annual party conference this week, Wilson won every important battle against angry left-wingers, powerful trade union chiefs and some uneasy moderates. One newspaper said Wilson held almost hypnotic sway over his followers.

The party now seems more clearly set on a middle course that may attract more of the white-collar vote.

John D Rules Out Strike

Collective Bargaining Pledged Civil Service

By RICHARD JACKSON
Colonist Ottawa Bureau

TORONTO — Civil service collective bargaining is at "the very top" of Conservative leader Diefenbaker's agenda for government action — should he return to power — but he believes the right to strike has to be ruled out.

He would ask Parliament to set up a three-man "court of collective bargaining," comprising:

- A representative of the civil service staff organizations;
- A spokesman for the government and treasury board;
- "And somebody with the prestige of a justice of the Supreme Court of Canada.

From such a "court," he says, "any recommendations on salaries, working conditions or other issues would be acceptable and accepted by both sides."

He gave these views at a free-swinging press conference before Friday night's party rally at Varsity Arena.

Later, 7,000 people in the Arena (hundreds more listened outside) saw Mr. Diefenbaker united with Conservative Premiers Robarts of Ontario, Roblin of Manitoba and Stanfield of Nova Scotia on the huge platform.

PLEDGE BACKED

Each of the provincial leaders urged a Conservative victory in the election and backed Mr. Diefenbaker's pledge to hold a national conference on Canadian unity leading to possible changes in the British North America Act.

Turning to these men near the end of his own short speech, the Conservative leader said "If we go forward together we will indeed have done something for Canada."

He said Prime Minister Pearson called the election because

Continued on Page 2

Hubach

* * *

Plane Blaster To Hang Dec. 8

EDMONTON (CP) — Harry Hubach, 36, was sentenced Friday night to be hanged Dec. 8 after a jury found him guilty of capital murder in the death Jan. 28 of a security guard.

The victim was Threnton Richardson, 48, who was shot in the gatekeeper's house at the Northwest Industries Limited plant. Three United States Air Force jets were damaged by dynamite planted by Hubach the same night.

CLEMENCY URGED

The jury recommended clemency and Mr. Justice Hugh C. Farthing of Calgary said he would include the recommendation in a report to the Minister of Justice.

Defence counsel Vern Schwab said he would await instructions before deciding whether to appeal.

"I thank you, your lordship," was Hubach's only comment when asked if he had anything to say.

The jury deliberated exactly two hours while considering four possible verdicts, guilty of capital murder, not guilty or not guilty by reason of insanity or guilty of non-capital murder.

Renewed Battles Darken Karachi

By REUTERS

All street lights were turned off and key areas blacked out in Karachi Friday night, following reports of renewed fighting between Indian and Pakistani forces.

A Pakistani defence ministry spokesman in Rawalpindi, Pakistan's new capital, said Indian troops have launched a strong attack on Pakistani positions in the Chamb sector of Kashmir. He said the fighting may spread to other areas.

* * *

The Karachi deputy commissioner, in a broadcast that interrupted a regular Radio Pakistan program, announced the partial blackout and spoke of the possibility of Indian air attacks.

An official announcement in Lahore said civil defence exercises will be held there today. Lahore, Pakistan's second largest city, after Karachi, is only 20 miles from the Indian frontier.

* * *

Maj.-Gen. Bruce Macdonald, Canadian chief of the new United Nations observer mission whose job is to keep the scrapping armies apart, reported the situation along the UN ceasefire line is tense and tricky.

Macdonald's 100 UN observers and the long - established UN Kashmir team will link forces in trying to make the ceasefire effective.

Officials in Rawalpindi claimed Indian troops violated the ceasefire arranged by the United Nations Sept. 23 and attacked Pakistani positions Thursday night. They said the fighting was still going on Friday.

* * *

India at the same time accused Pakistani troops of violations of the ceasefire in areas extending from one end of the long ceasefire line to the other.

Elsewhere along the 1,200-mile ceasefire line, stretching from the mountain snows of North Kashmir to the parched plains of Rajasthan in the south, the armies faced each other, tense and watchful.

U.S.-London Circuit Broken

NEW YORK (UPI) — Cable communication in one of four American-owned undersea circuits to London was knocked out Friday. A spokesman for the American Telephone and Telegraph Co., said the nature of the difficulty had not been determined, but a cable repair ship was en route to a point 60 miles off the New Jersey shore, believed to be the trouble spot.

DON'T MISS

Mower Soaks Court Carpet
—Names in the News, Page 5

* * *

Contest Starts Final Month
—King Fisherman, Page 13

* * *

Dodgers Backing Toward Pennant
—Page 14

* * *

	Page
Bridge	27
Churches	10, 11
Comics	32
Crossword	24
Financial News	8
Garden Notes	32
Social	20, 21
Sport	14, 15
Television	23
Theatres	16
Travel	12

Mariner Loses Voice 418,000,000 Miles Out

PASADENA, Calif. (UPI)—Mariner 4 "lost its voice" Friday, ending the spacecraft's historic 307-day mission that was highlighted last July with the first close-up photographs of Mars.

Since the Nov. 28 launch last year, Mariner 4 has travelled 418,000,000 miles and transmitted some 50,000,000 scientific measurements on space and Mars as well as its own technical performance.

Cambodia Quits UN Committees

UNITED NATIONS (CP) — Cambodia announced Friday a boycott of all main committees of the United Nations General Assembly as a protest against what it said is the inability of the UN to deal with critical world issues.

In a policy speech to the 117-country assembly that bristled with denunciations of the United States, Cambodian Ambassador Huot Sambath said his Southeast Asian country would not quit the UN entirely.

He declared Cambodia would keep its seat in the assembly, but would not take part in the work of the seven main assembly committees or other assembly organs, nor accept any post offered to Cambodia.

Pickets Halted

VANCOUVER (CP) — A provincial Supreme Court injunction was granted to Royalite Oil Company Friday to prevent picketing of its installations in British Columbia by members of the Oil, Chemical and Atomic Workers Union (CLC).

Fijian Wants to Work Here | *Gold River Bucks Deportation*

Paradise for Others Not for Him

VANCOUVER (CP) — A Fiji Islander told Magistrate Gerald Levey Friday that he jumped ship in Victoria because he was "fed up sleeping under a banana tree" and wanted to go to a vigorous country to work.

Phillip Shankar, 21, was arrested Thursday at Gold River on Vancouver Island where he has worked since July, 1963, as a rigger with Tahsis Logging Co. He was charged with illegally entering Canada.

Shankar's lawyer, Gordon Dowding, told the magistrate that almost the entire adult population of Gold River had signed a petition asking the federal government to let Shankar stay in Canada.

He showed the court a list containing 150 names and three bundles of individual letters, all pledging support of Shankar.

"This young man, through his hard work and honesty, has been befriended by an entire community," said Mr. Dowding.

Shankar told Magistrate Levey he was fed up "sleeping under a banana tree doing nothing," and wanted to be in a country "where I can work and have a future."

The magistrate remanded Shankar for 30 days and released him on $200 bail pending outcome of deportation proceedings in progress in Ottawa. However, Shankar was re-arrested minutes later on orders from the immigration department.

Mr. Dowding explained that Shankar was subjected to detention under the Immigration Act and he will make application to the supreme court Tuesday to have Shankar released on bail.